

Township 10S Range 3W W.M.
North

Locate well and acreage of irrigated land on plat.
Scale: 2" = 1 Mile

STATE OF OREGON

County of Marion } ss.

I, _____, being first duly sworn, do hereby certify that I have read the foregoing Registration Statement and that all of the items therein contained are true to the best of my knowledge and belief.

Charles L. Jones
(Signature of Registrant)

Subscribed and sworn to before me this 29th day of July, 1958

My commission expires 12th Feb June 1961 Wm. S. Bartholomew
(Notary Public)

(SEAL)

CERTIFICATE OF REGISTRATION

STATE OF OREGON

County of Marion } ss.

This is to certify that the foregoing Registration Statement was received in the office of the State Engineer on the 29th day of July, 1958, at 12:00 o'clock A. M. and has been duly recorded in said office in Book No. 12 of Registration Statements on page GR-2778

Witness my hand this 25th day of May, 1959

Henry A. Stanley
(State Engineer)

By _____ (Deputy)

\$1500

GR-2778

1-10565

THIS MAP WAS PREPARED FOR ASSESSMENT PURPOSES ONLY

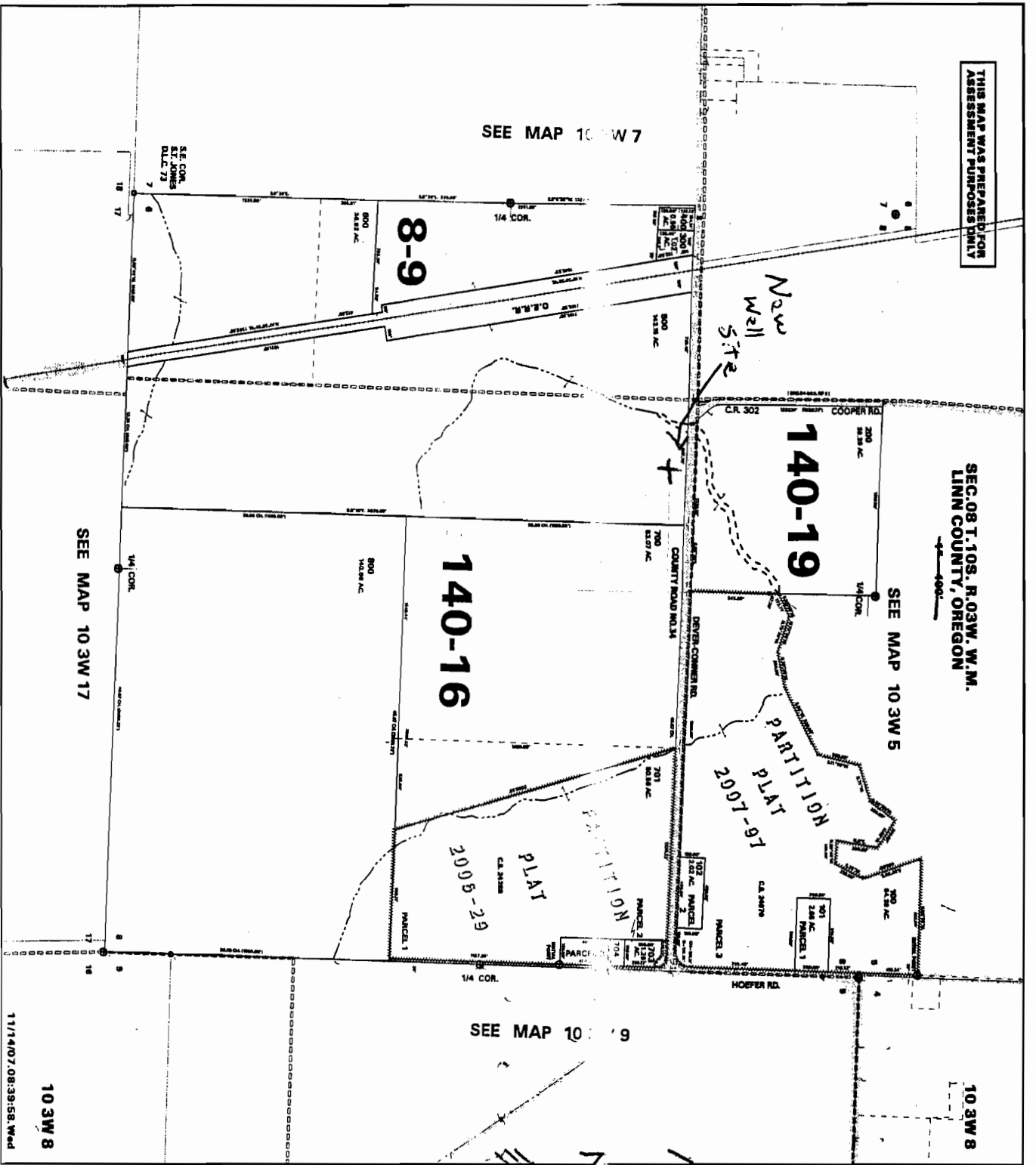

SEC. 08 T. 10S. R. 03W. W.M.
LINN COUNTY, OREGON

SEE MAP 10 3W 5

140-19

140-16

8-9

PARTITION PLAT
2007-97

PARTITION PLAT
2005-29

SEE MAP 10 3W 8

SEE MAP 10 3W 17

11/14/07 08:39:58 Wed

10 3W 8

Gary & Goldie
Burton

GR 2961

~~GR 2960~~ Modification

T 10 S R 3 W Sec 8

TL 500

Ain POA

10565

Proposed well site

1430' S. and 840' W

of N 1/4 Cor Sec 8.

N 44. 71910

W 123. 08530

Scale 1" = 1000'

RECEIVED

MAR 20 2008

WATER RESOURCES DEPT
SALEM, OREGON