

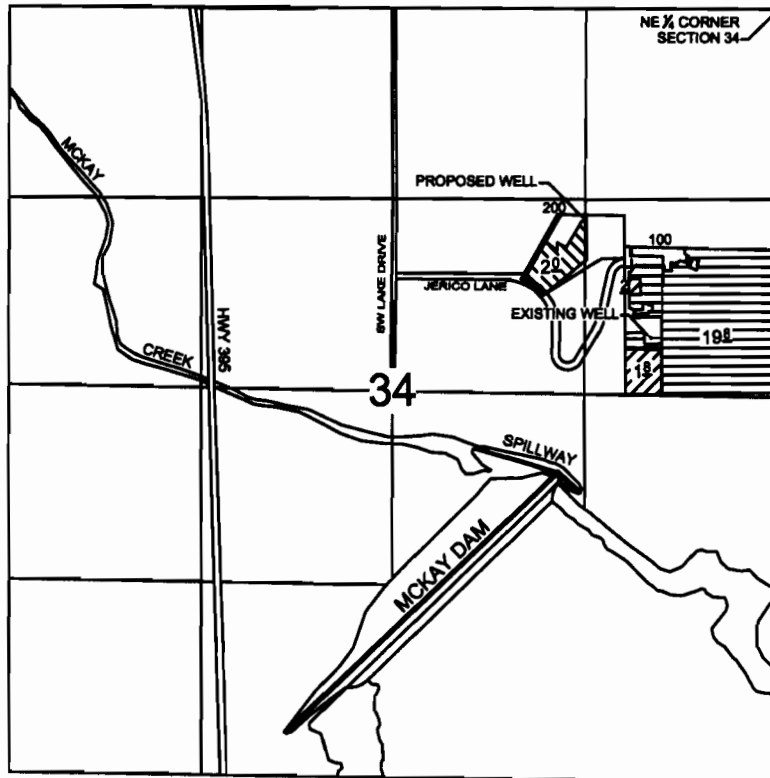



Township 2 North, Range 32 East, W.M.  
S 1/2 NE 1/4 of Section 34



**RECEIVED**  
MAR 19 2008  
WATER RESOURCES DEPT  
SALEM, OREGON

EXISTING WELL: LOCATED 2300' SOUTH AND 870' WEST FROM NE CORNER OF SECTION 34  
PROPOSED WELL: LOCATED 1490' SOUTH AND 1330' WEST FROM NE CORNER OF SECTION 34

-  WATER RIGHT SUBJECT TO THIS TRANSFER (FROM)
-  WATER RIGHT NOT SUBJECT TO THIS TRANSFER (REMAINING)
-  WATER RIGHT SUBJECT TO THIS TRANSFER (TO)

**TRANSFER APPLICATION  
(NEW P.O.A. AND PLACE OF USE)**

under  
Permit No. G-8969 Certificate No. 53749  
in name of  
**MELANIE WEEKS**  
August 27, 2007

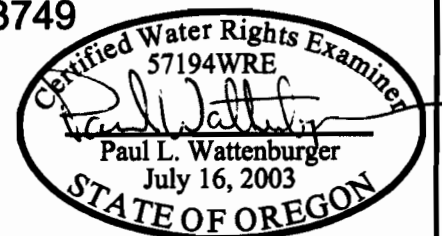

THIS MAP WAS PREPARED FOR THE PURPOSE OF IDENTIFYING THE LOCATION OF A WATER RIGHT ONLY AND IS NOT INTENDED TO PROVIDE LEGAL DIMENSIONS OR LOCATION OF PROPERTY OWNERSHIP LINES.

1 10566

EXPIRES: 6/30/08

# Township 2 North, Range 32 East, W.M. S 1/2 NE 1/4 of Section 34

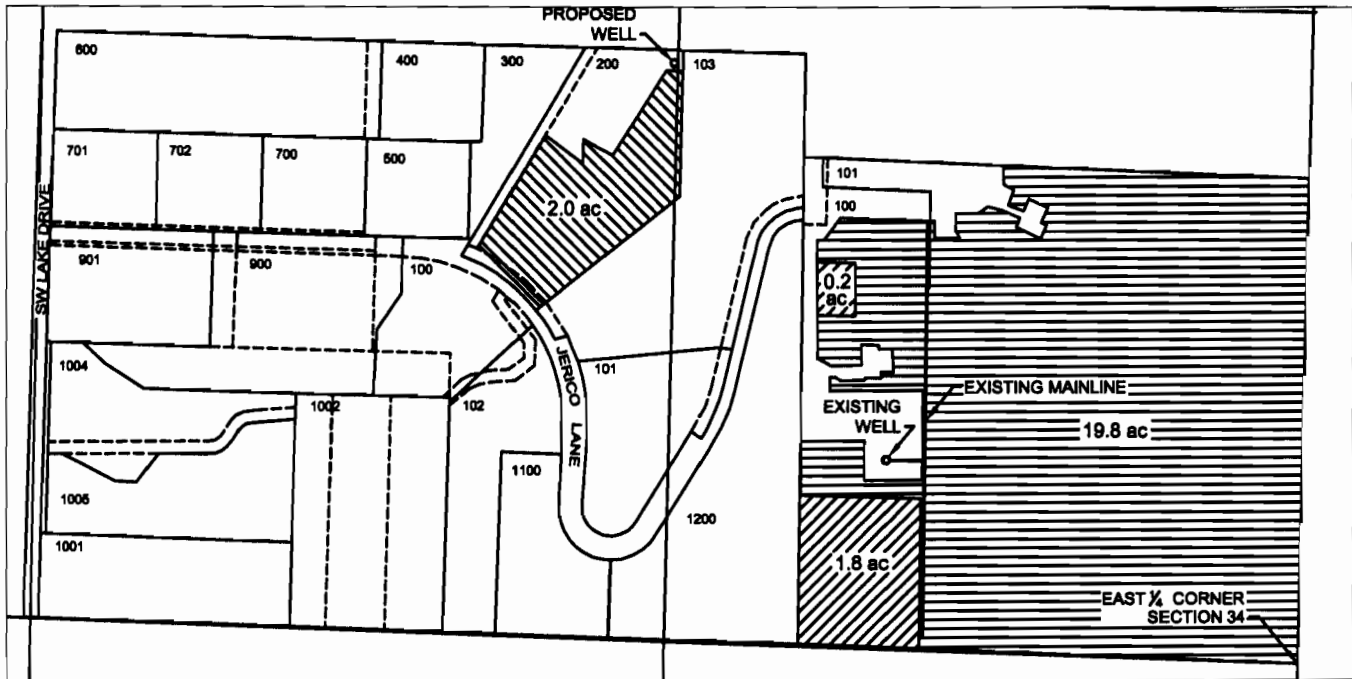

EXISTING WELL: LOCATED 2300' SOUTH AND 870' WEST FROM NE CORNER OF SECTION 34  
 PROPOSED WELL: LOCATED 1490' SOUTH AND 1330' WEST FROM NE CORNER OF SECTION 34

- WATER RIGHT SUBJECT TO THIS TRANSFER (FROM)
- WATER RIGHT NOT SUBJECT TO THIS TRANSFER (REMAINING)
- WATER RIGHT SUBJECT TO THIS TRANSFER (TO)

SCALE  
1" = 400'

**TRANSFER APPLICATION**  
**(NEW P.O.A. AND PLACE OF USE)**  
 under  
 Permit No. G-8969 Certificate No. 53749  
 in name of  
**MELANIE WEEKS**  
 August 27, 2007

**RECEIVED**

MAR 19 2008

WATER RESOURCES DEPT  
SALEM, OREGON

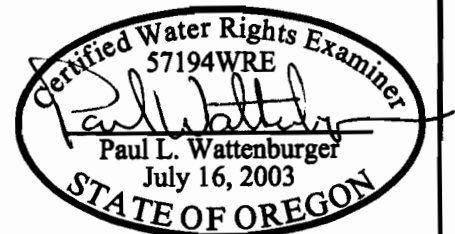

THIS MAP WAS PREPARED FOR THE PURPOSE OF IDENTIFYING THE LOCATION OF A WATER RIGHT ONLY AND IS NOT INTENDED TO PROVIDE LEGAL DIMENSIONS OR LOCATION OF PROPERTY OWNERSHIP LINES.

1 10566

EXPIRES: 6/30/08

G-8969

53741

T. 2N., R. 32E., W.M.

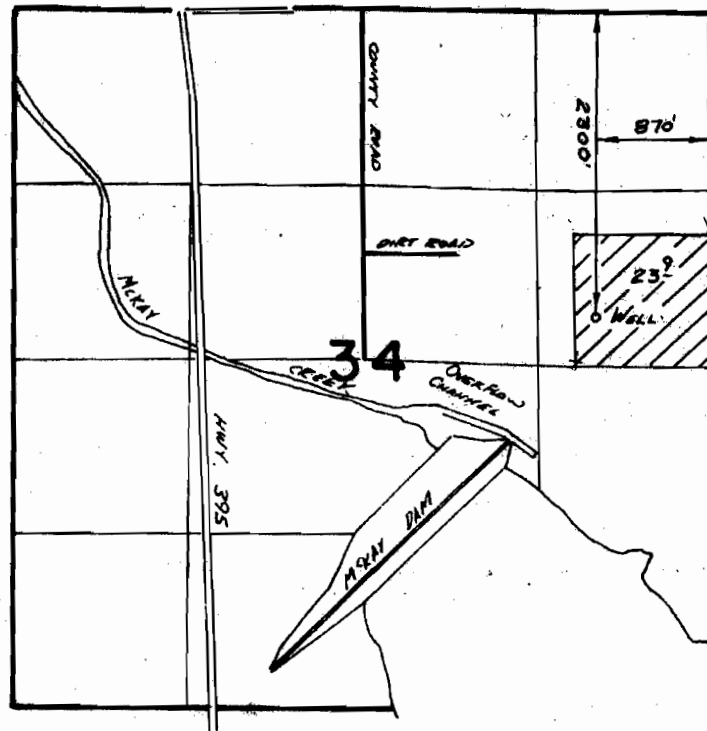

**FINAL PROOF SURVEY**  
UNDER

Application No. G-9808 Permit No. G-8969  
IN NAME OF

Charles Roger Montee

Surveyed May 12, 1982, by V. Church

74-2