

T.7S., R.2W., W.M.

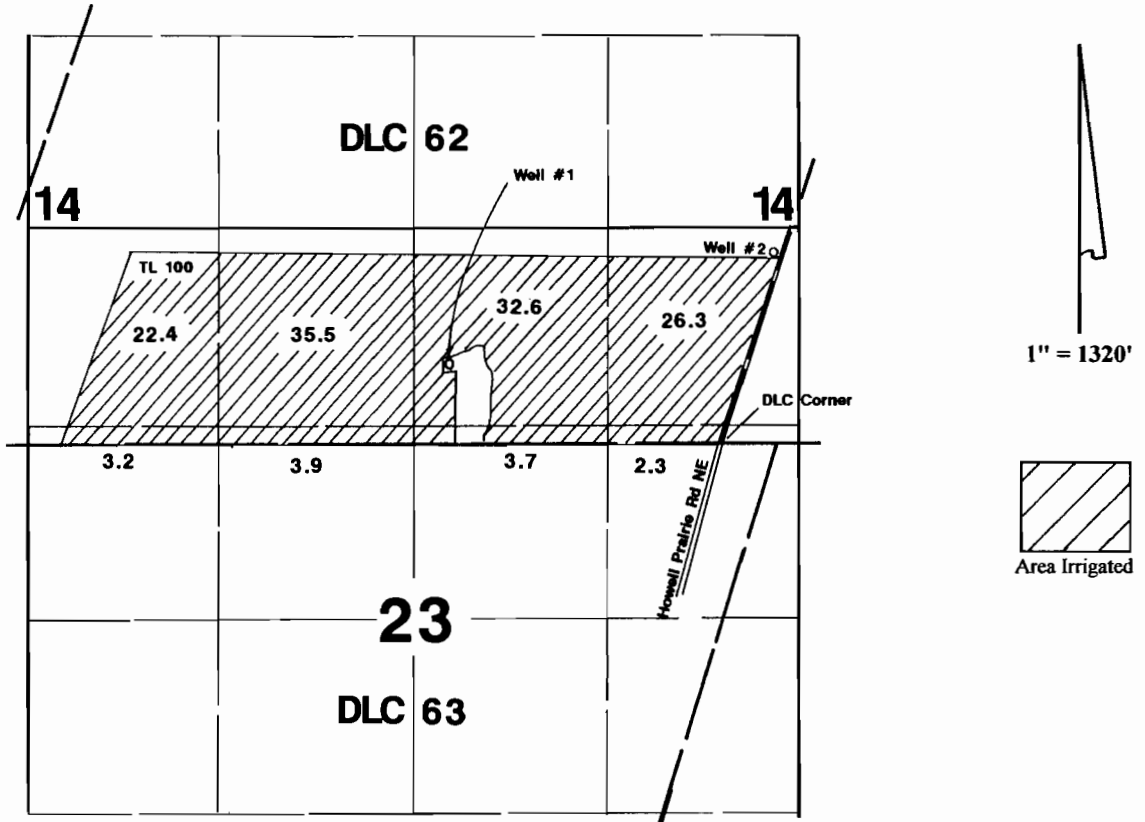

Well #1 (Orig POA) is located 550' N and 1810' W
Well #2 (Add'l POA) is located 1340' N and 370' E--both from the SE corner of DLC 62.

Application Map

Mike Thompson

Transfer #:

RECEIVED

MAR 20 2008

WATER RESOURCES DEPT
SALEM, OREGON

This Map was Prepared for the Purpose of Identifying the Location of a Water Right Only and is Not Intended to Provide Legal Dimensions or Location of Property Ownership Lines.

1 10567

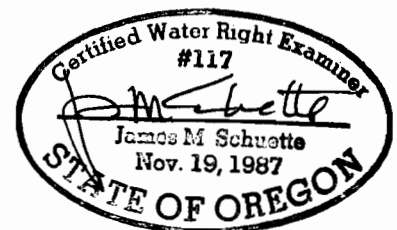

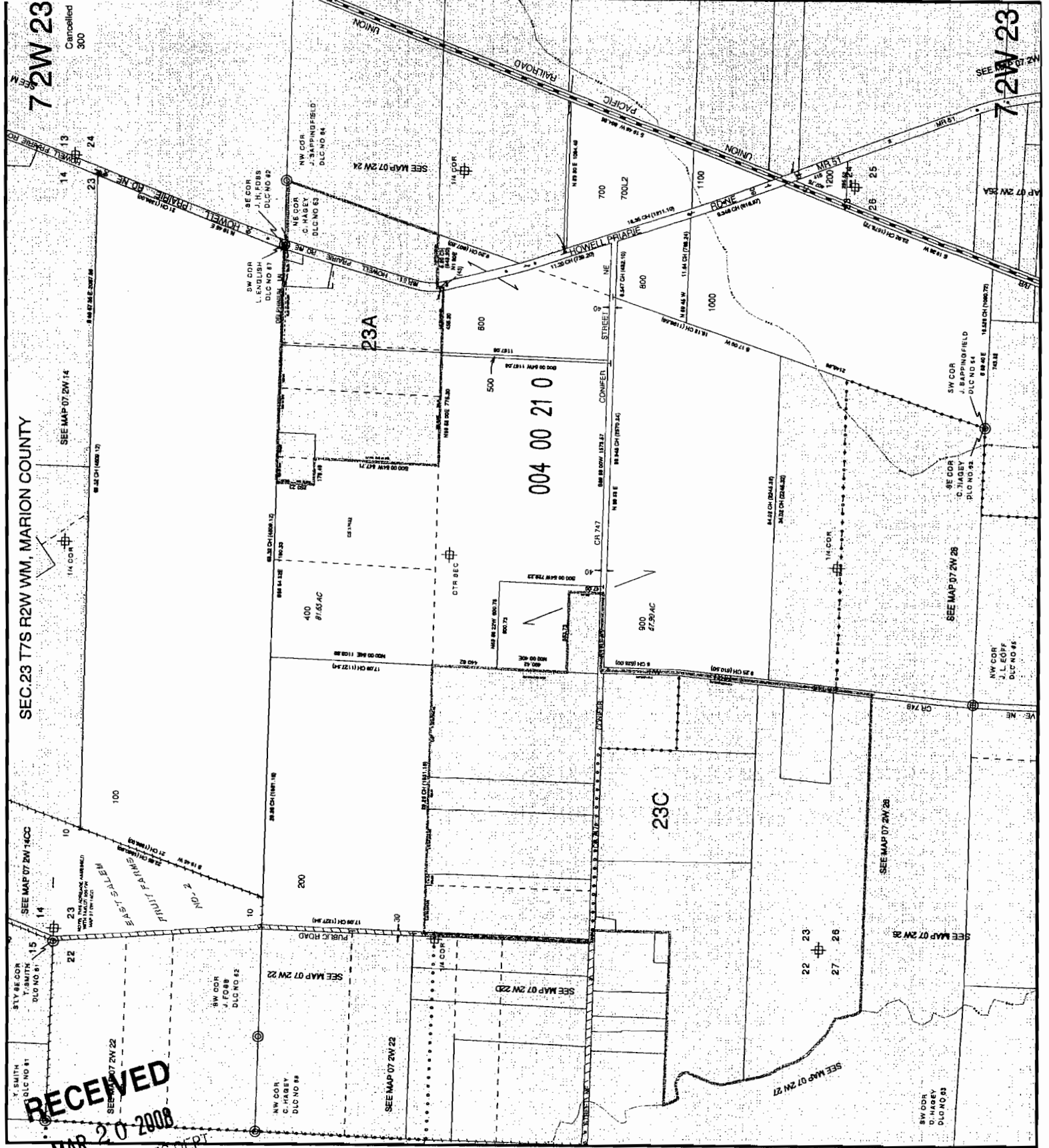

72W 23
Campbell
300

72W 23
AP 07 2W 23A

SEC.23 T7S R2W WM, MARION COUNTY

SEE MAP 07 2W 14

SEE MAP 07 2W 14CC

SEE MAP 07 2W 28

SEE MAP 07 2W 28

RECEIVED
MAR 20 2008
WATER RESOURCES DEPT.
SALEM, OREGON

- LEGEND**
- LINE TYPES**
- TAX LOT BOUNDARY
 - ROAD RIGHT-OF-WAY
 - RAILROAD
 - STREAM, LAKE, ETC. NON-BOUNDARY
 - SUBDIVISION BOUNDARY
 - TAX CODE BOUNDARY
- SYMBOL TYPES**
- DLC
 - CONTROL POINTS
 - SURVEY MONUMENTS
 - G.L.A. CORNERS
 - SECTION
 - TAX CODE NO.

000 00 00 0
000 00 00 0
000 00 00 0
000 00 00 0

ACREAGE - ALL ACREAGES INCLUDE ANY PORTION THAT MAY LIE WITHIN THE INDICATED PUBLIC RIGHT OF WAY

TICK MARKS - WHEN A TICK MARK IS INDICATED ON THE EXTENSION OF A LINE, THEN THE DIMENSION GOES TO THE TICK MARK. USUALLY THIS IS USED WHEN DIMENSIONS GO INTO PUBLIC RIGHT OF WAY

ARROWS ARE USED WITH DIMENSIONS IN AREAS OF GREATER COMPLEXITY.

NUMBERS

TAX CODE NO.
000 00 00 0

SCALE 1" = 400'
or 1:4800
Plot file created: August 03, 2006

NOTICE: This map was created for Assessor's Office use ONLY.



T. 7S. R. 2W., W.M.

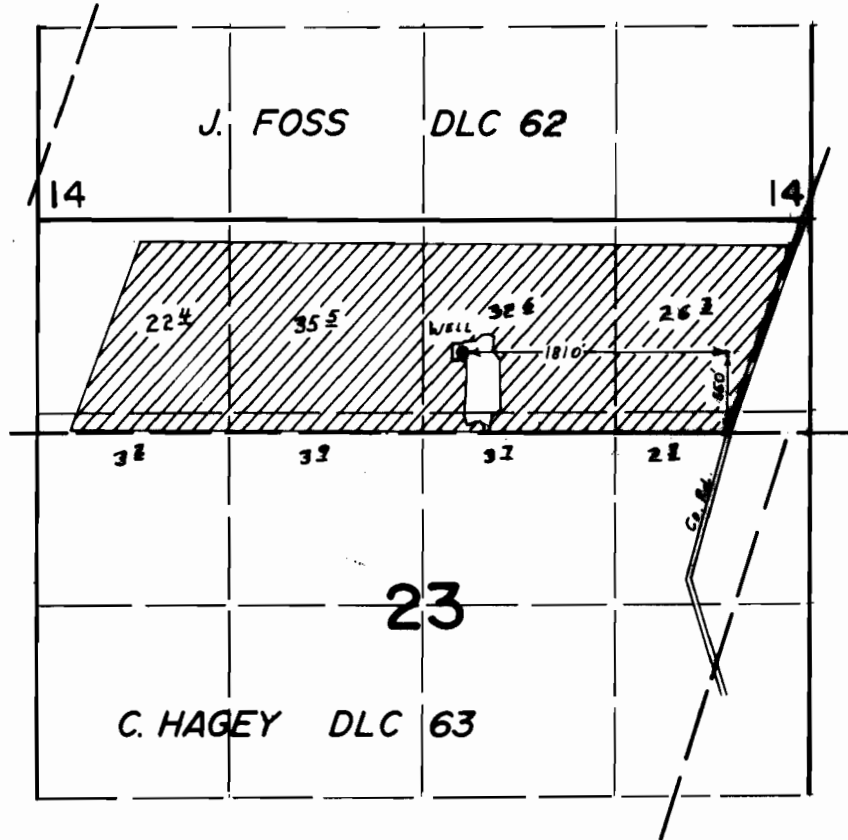

FINAL PROOF SURVEY UNDER

Application No. ~~9-6884~~. Permit No. ~~9-6415~~.....
IN NAME OF

.....JAMES E. & ANNA G. FRAZIER.....

Surveyed MAY..16.... 1979., by L. H. NUNN.....

1 10567