

# WATER RIGHT TRANSFER - APPLICATION MAP FOR IRRIGATION AND STORAGE WATER RIGHTS TOWNSHIP 17 SOUTH, RANGE 11 EAST

PROPERTY OWNER/APPLICANT:  
MILLER TREE FARM, LLC  
110 NE GREENWOOD AVE.  
BEND, OR 97701

REQUEST:  
CHANGE PLACE OF USE, CHANGE TYPE OF USE FROM IRRIGATION TO QUASI-MUNICIPAL, AND CHANGE STORAGE LOCATION

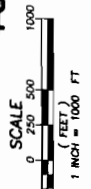

NOTE: THIS MAP WAS PREPARED FOR THE PURPOSE OF IDENTIFYING THE LOCATION OF WATER RIGHTS. THIS MAP IS NOT INTENDED TO PROVIDE DIMENSIONS OR THE LOCATION OF PROPERTY OWNERSHIP LINES.

EXISTING AUTHORIZED PLACE OF USE FOR IRRIGATION RIGHTS TO BE AFFECTED ("FROM" LANDS)

PROPOSED PLACE OF USE FOR QUASI-MUNICIPAL RIGHTS ("TO" LANDS)

EXISTING AUTHORIZED STORAGE LOCATIONS TO BE AFFECTED ("FROM" AREAS)

PROPOSED STORAGE LOCATIONS ("TO" AREAS)

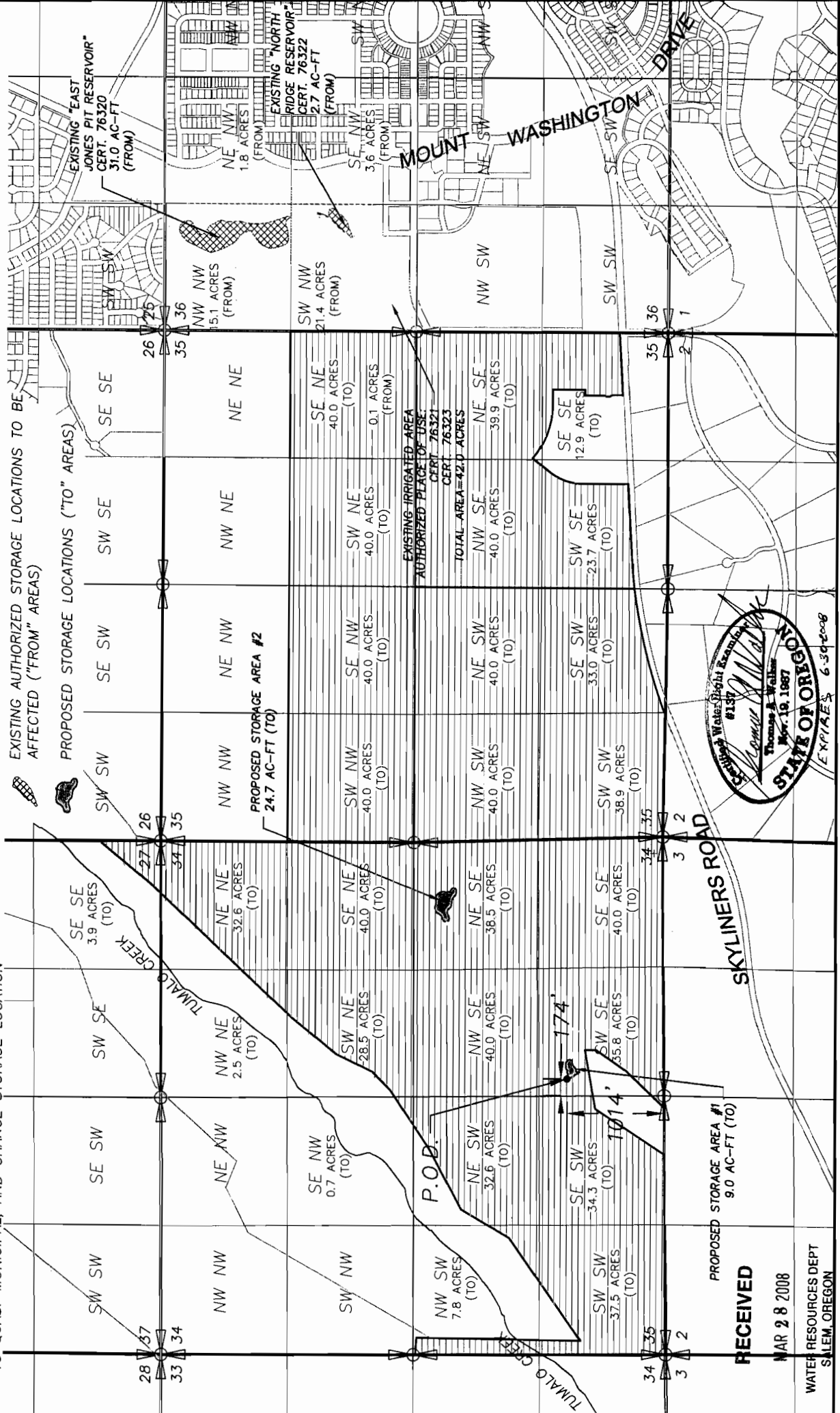

WHPacific  
 820 SW Emory Ct  
 Bend, OR 97702  
 541-338-4265 Fax 541-338-4229  
 www.whpacific.com

MILLER TREE FARM, LLC  
 WATER RIGHTS TRANSFER APPLICATION  
 EXHIBIT  
 PROJECT NO. 30162.1000  
 DRAWING FILE NAME: 30162-land-section 34 transfer  
 DESCHUTES COUNTY  
 SCALE: 1"=1000'  
 OREGON

PRELIMINARY

DESIGNED BY:	NMB	CHECKED BY:	TAM
DRAWN BY:	NMB	APPROVED BY:	TAM
LAST EDIT:	2/13/2008	PLANT DATE:	2/13/2008
DATE BY REV#		REVISION	
CKD/APP			

SHEET  
 1 OF 1

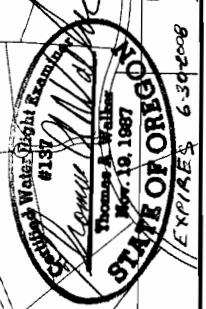

**RECEIVED**  
 MAR 28 2008  
 WATER RESOURCES DEPT  
 SALEM, OREGON

Date: 2/13/2008 10:03 AM | Author: NMB | Project: 30162-land-section 34 transfer | Scale: Presentation | Plot: P:\proj\miller\020162\020162\_0101\020162\_0101.dwg | [Transfer]

**William E Miller d.b.a. Central Oregon Pumice Company**  
**FINAL PROOF SURVEY OF RESERVOIRS AND WATER STORAGE**  
**UNDER PERMITS R-6892 AND R-6893**  
**LOCATED WITHIN THE NW 1/4 OF SECTION 36, T 17S, R 11E, WM.**  
 NOTE REFERENCE SURFACE WATER PERMIT NUMBER 42782 FOR LANDS IRRIGATED FROM STORED WATER.

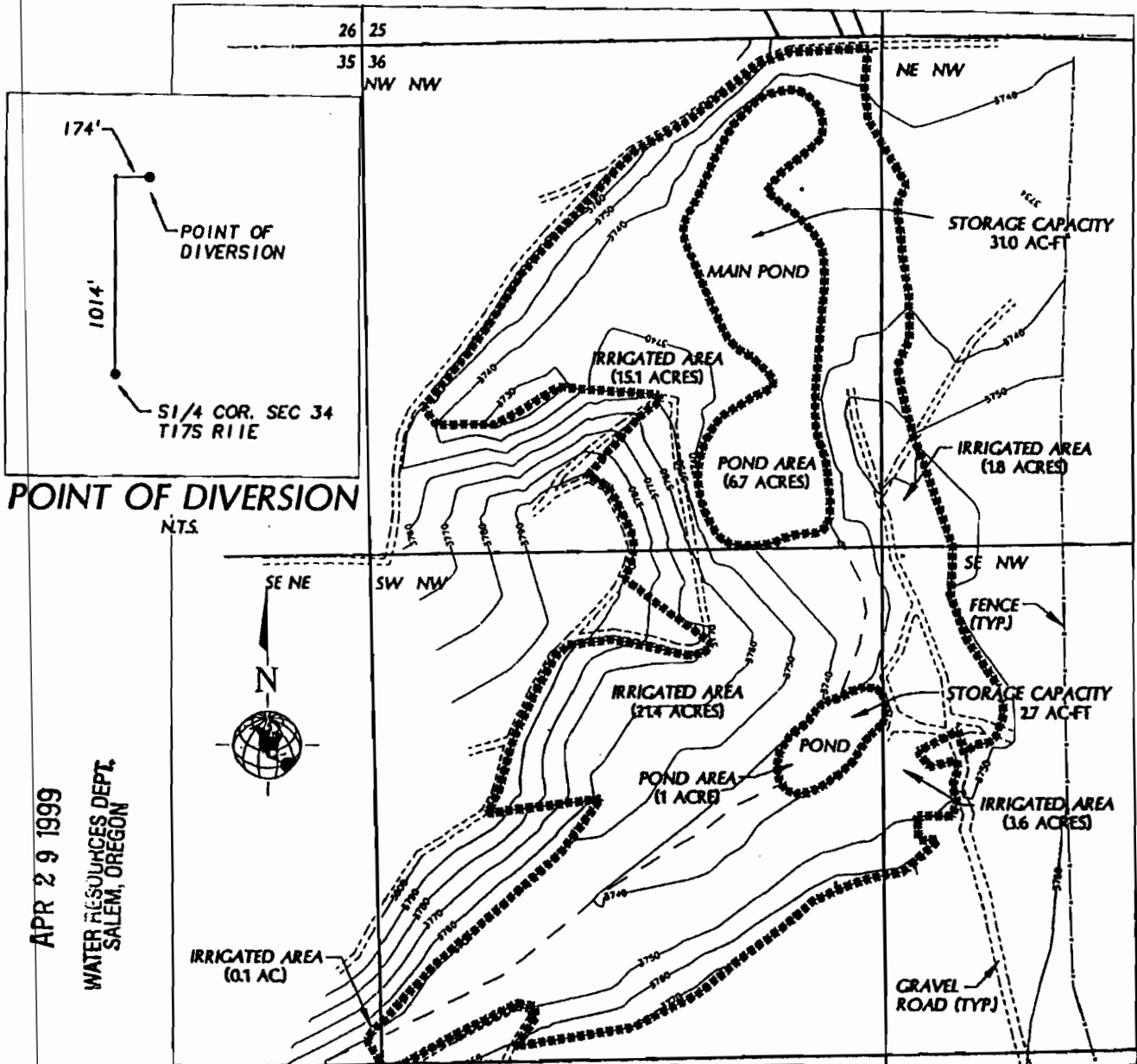

Note: The basis for this map is a 1994 topographic survey by W&H Pacific, and a field inspection on April 16, 1999. This map is for the purpose of locating a water right and has no intent to provide the location of property lines or legal dimensions.

**RECEIVED**  
 APR 29 1999  
 WATER RESOURCES DEPT.  
 SALEM, OREGON

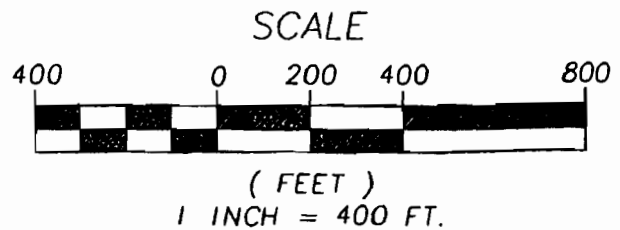
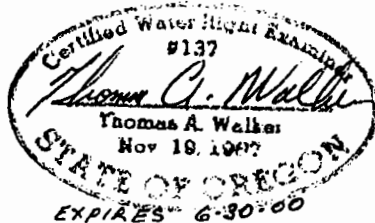

William E Miller d.b.a. Central Oregon Pumice Company  
**FINAL PROOF SURVEY OF LANDS IRRIGATED**  
**UNDER PERMIT 42782**  
**LOCATED WITHIN THE NW 1/4 SECTION 36,**  
**AND IN THE NE 1/4 SECTION 35, T 17S, R 11E, WM.**

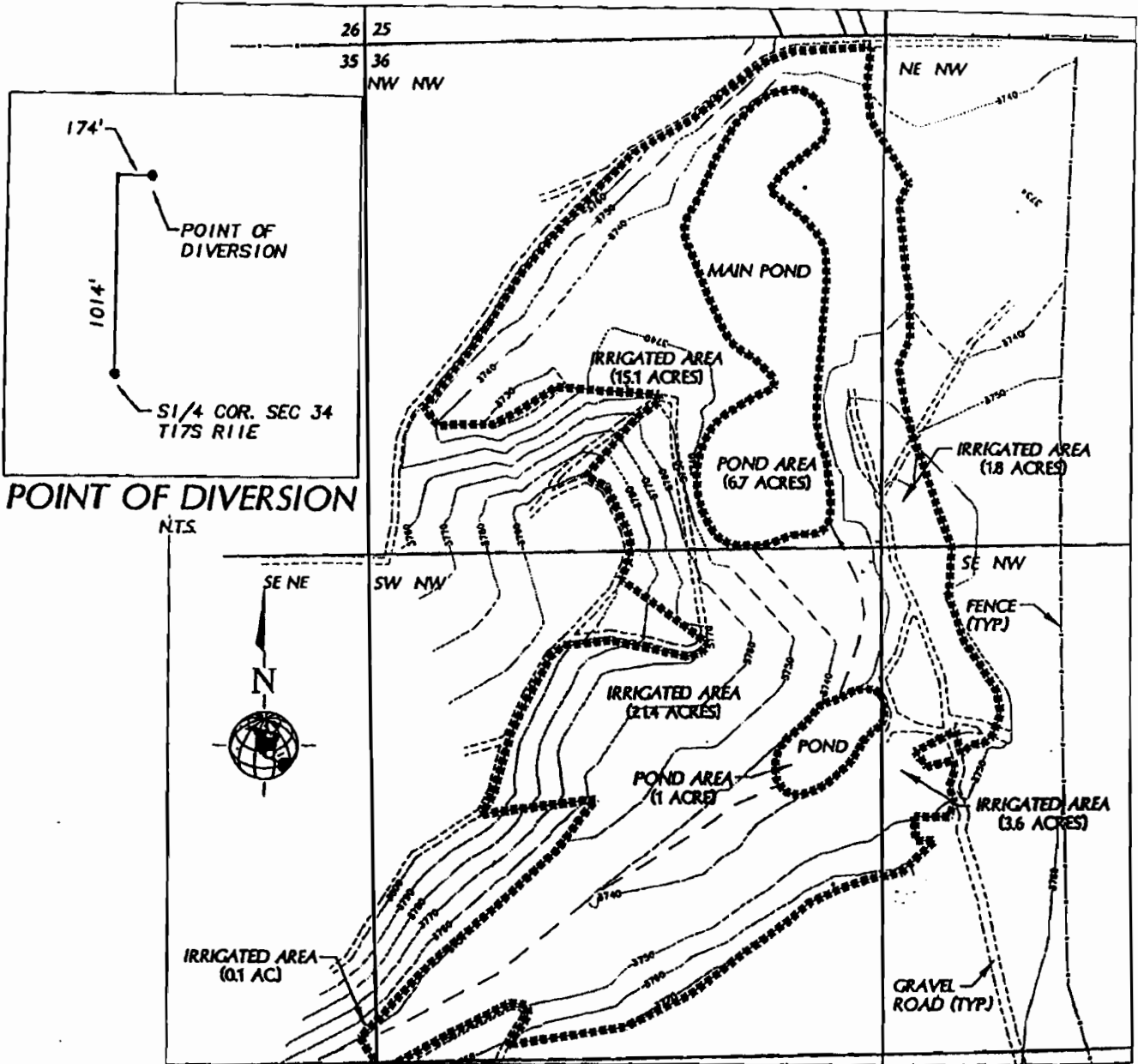

Note: The basis for this map is a 1994 topographic survey by W&H Pacific, notes from Thompson Irrigation for lands irrigated in 1994, and a field inspection on March 10, 1999. This map is for the purpose of locating a water right and has no intent to provide the location of property lines or legal dimensions.

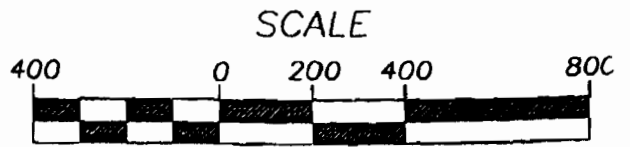
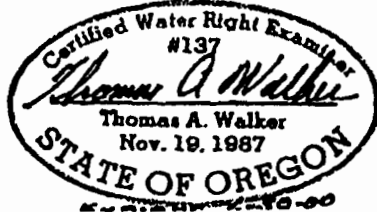

**William E. Miller d.b.a. Central Oregon Pumice Company**  
**FINAL PROOF SURVEY OF RESERVOIRS AND WATER STORAGE**  
**UNDER PERMITS R-6892 AND R-6893**  
**LOCATED WITHIN THE NW 1/4 OF SECTION 36, T 17S, R 11E, WM.**  
 NOTE REFERENCE SURFACE WATER PERMIT NUMBER 42782 FOR LANDS IRRIGATED FROM STORED WATER.

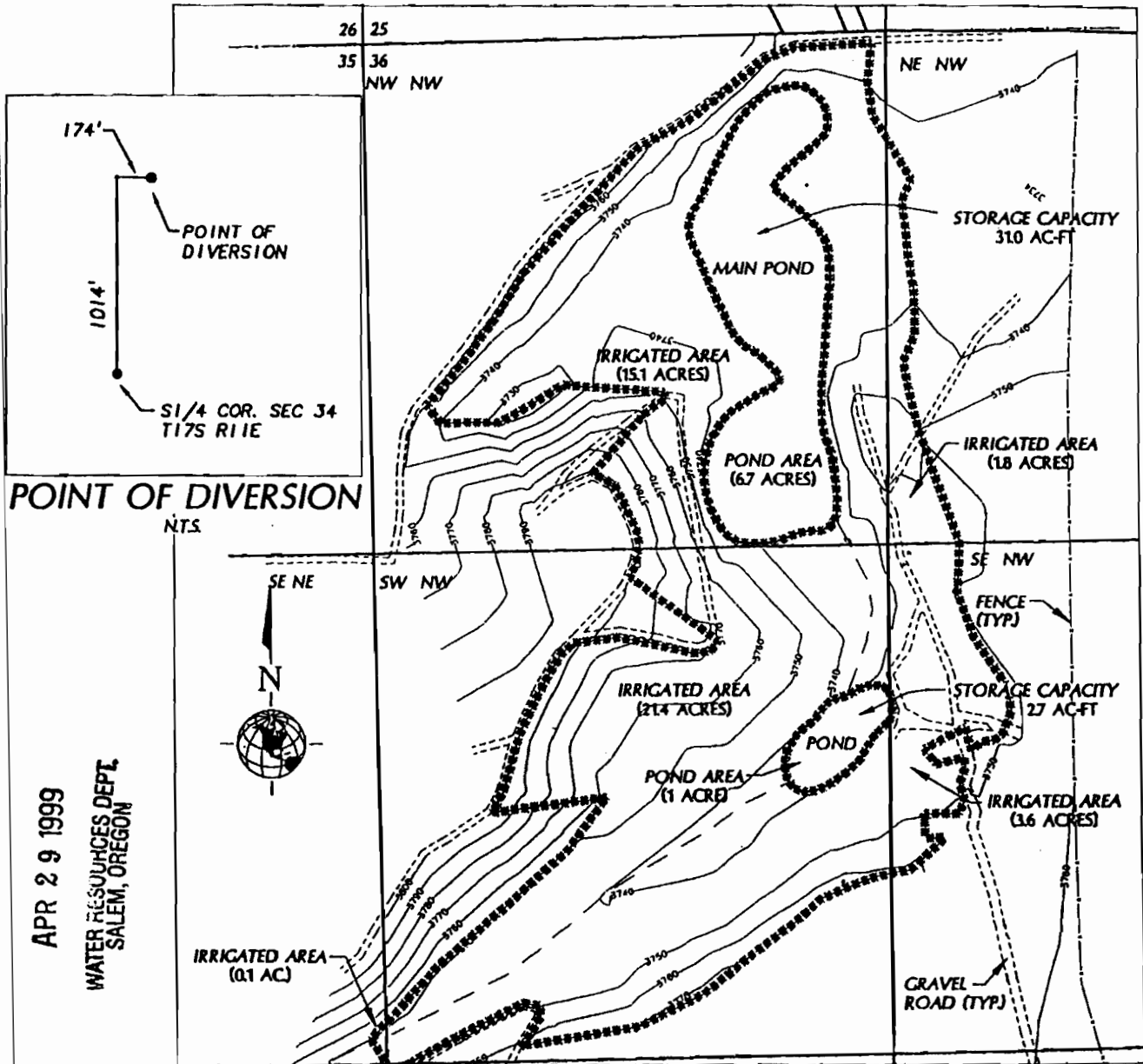

**RECEIVED**  
 APR 29 1999  
 WATER RESOURCES DEPT.  
 SALEM, OREGON

Note: The basis for this map is a 1994 topographic survey by W&H Pacific, and a field inspection on April 16, 1999. This map is for the purpose of locating a water right and has no intent to provide the location of property lines or legal dimensions.

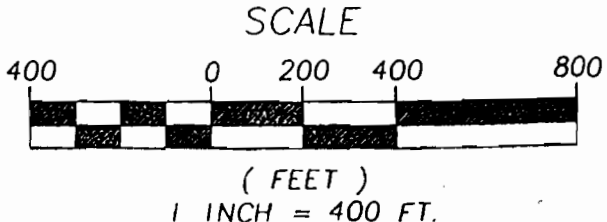
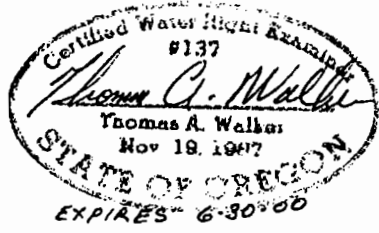

76322

William E. Miller d.b.a. Central Oregon Pumice Company  
**FINAL PROOF SURVEY OF LANDS IRRIGATED**  
**UNDER PERMIT 42782**  
**LOCATED WITHIN THE NW 1/4 SECTION 36,**  
**AND IN THE NE 1/4 SECTION 35, T 17S, R 11E, WM.**

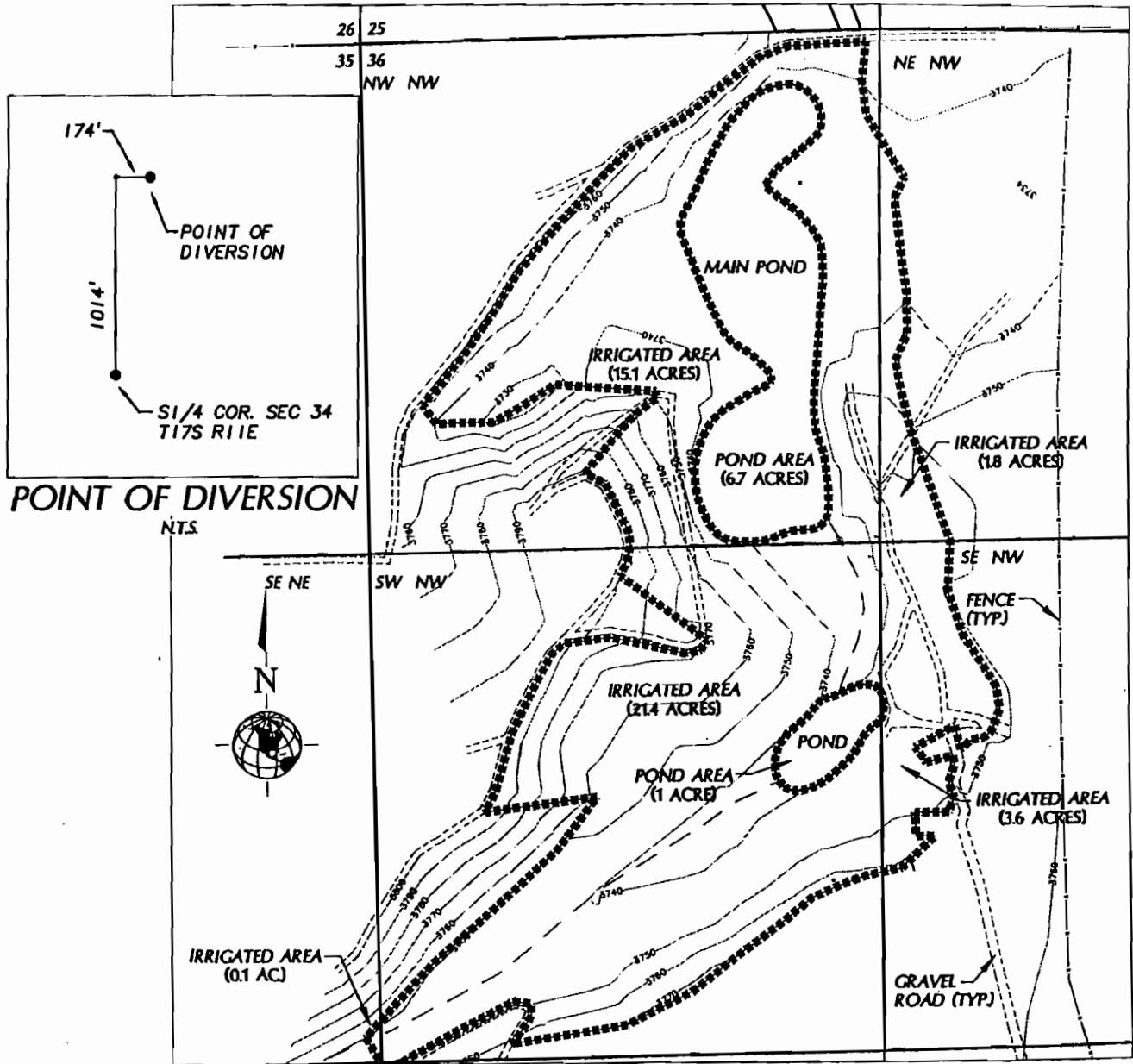

Note: The basis for this map is a 1994 topographic survey by W&H Pacific, notes from Thompson Irrigation for lands irrigated in 1994, and a field inspection on March 10, 1999. This map is for the purpose of locating a water right and has no intent to provide the location of property lines or legal dimensions.

