

# APPLICATION FOR TRANSFER CHANGE IN USE AND PLACE OF USE

PERMIT 14200

CERTIFICATE 30441

TOWNSHIP 33 SOUTH RANGE 2 EAST, W.M.

JACKSON COUNTY

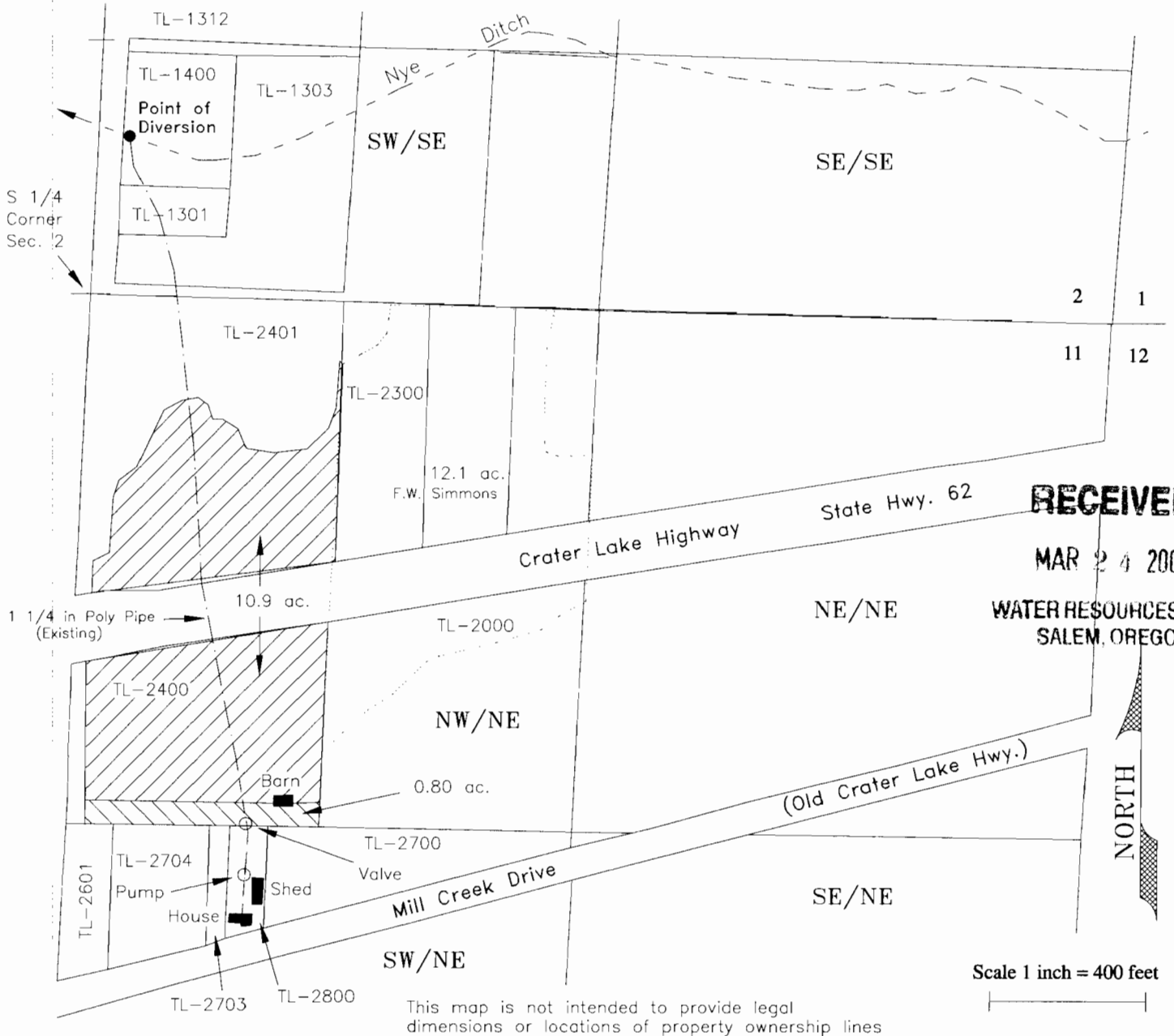

This map is not intended to provide legal dimensions or locations of property ownership lines

Point of Diversion - Mill Creek - NW/SE, Section 28, T.32S, R.3E., W.M. (No Change)

- Point of Diversion - Nye Ditch - SW/SE, Section 2, T.33S, R.2E., W.M.  
410 ft. North & 80 ft. East from the S1/4 Corner Section 2 (No Change)

- Remaining Right - 10.9 acres
- FROM land - 0.8 acre Irrigation to Domestic Use  
SW/NE Section 11, T.33S, R.2E., W.M.

Applicant: Mary Lou King  
1700 Branta Road  
Juneau, AK 99801

Revised  
2/7/2008 n.e.d.

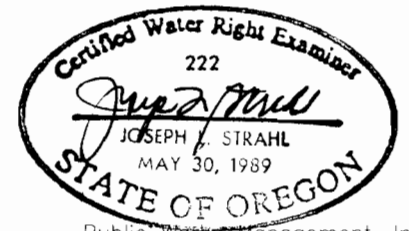

Public Works Management, Inc.  
171 South Second Street  
Central Point, OR 97502  
(541) 665-5233  
FAX: (541) 665-5266

# T.33S.R.2E.W.M.

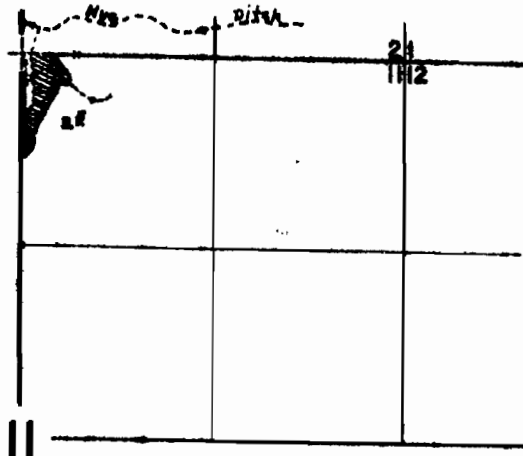

## FINAL PROOF SURVEY UNDER

Transfer No. N-26  
 Application No. \_\_\_\_\_ Permit No. 14200  
 IN NAME OF

David Neville

Surveyed March 8, 1969, by D.G. Hendrix