

PREPARED FOR  
PURPOSE ONLY

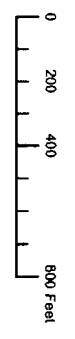

SECTION 06 T.21S. R.47E. W.M.  
MALHEUR COUNTY  
1" = 660'

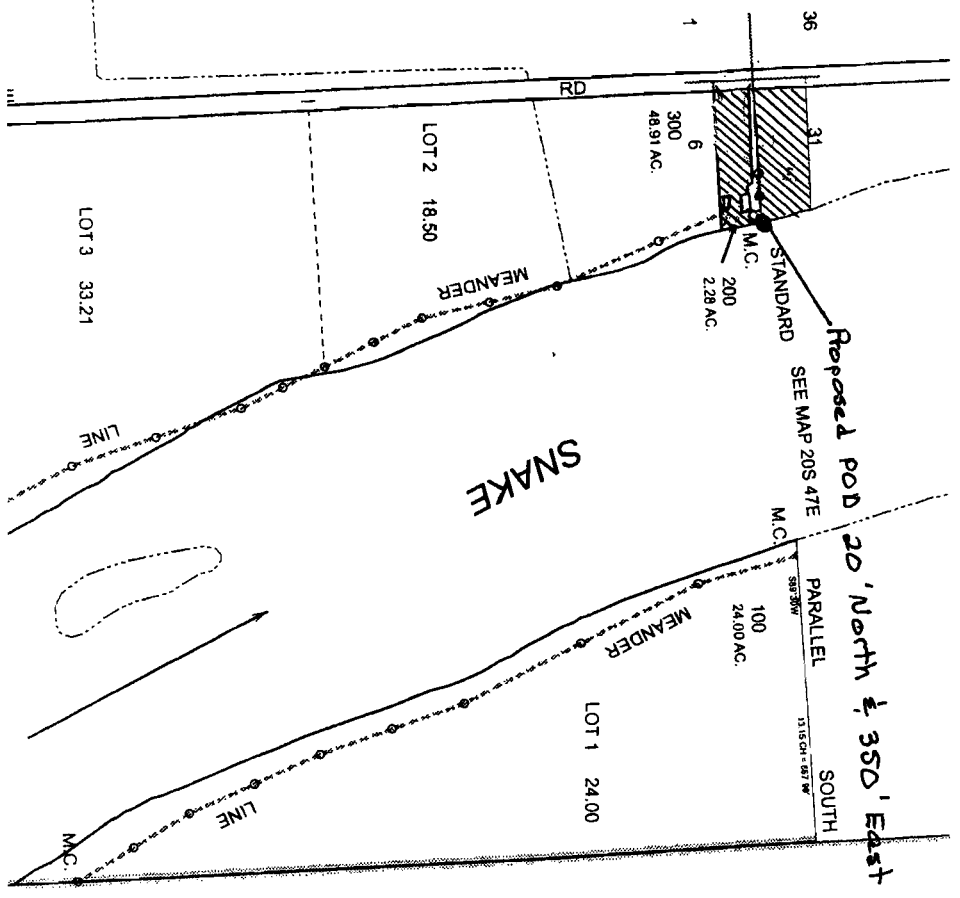

Proposed POD 20' North & 350' East of NW corner of Sec. 6  
SEE MAP 205 47E



**RECEIVED**

MAR 24 2008

WATER RESOURCES DEPT  
SALEM, OREGON

LANDS UNDER  
 KINGMAN COLONY IRRIGATION CO.  
 PUMPING PROJECT  
 MALHEUR COUNTY ORE.  
 JAS. A. GREEN & CO. INC. ENGS.  
 4500 ACRES

SCALE 2 1/2" = 1 MILE

OFFICE OF STATE ENGINEER  
 RECEIVED  
 FEB 17 1912  
 SALEM, OREGON

Application No. 2091

Permit No. 1150 T203  
 T215

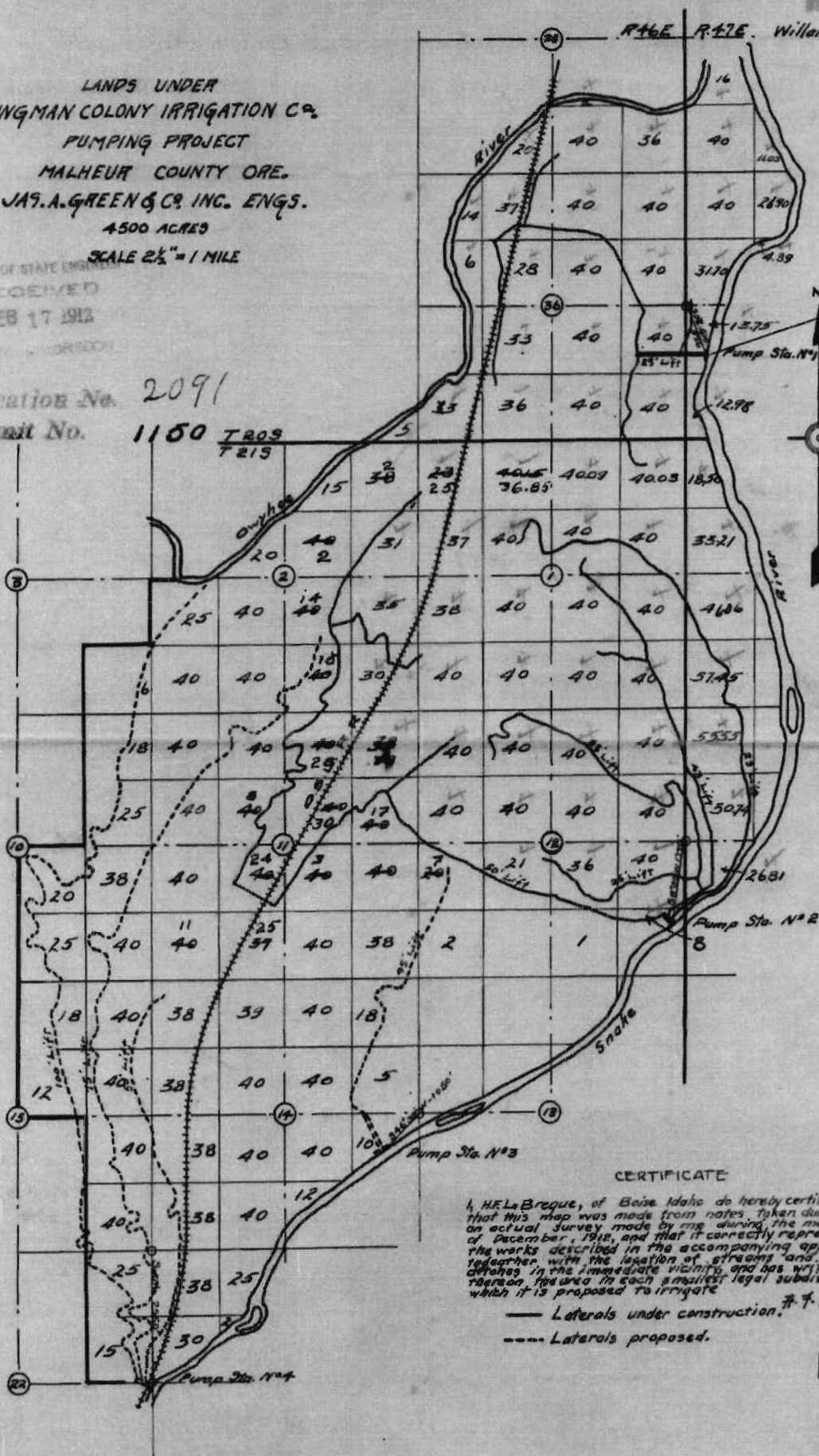

Actual current  
 POD

CERTIFICATE

I, H. L. Bregue, of Boise Idaho do hereby certify that this map was made from notes taken during an actual survey made by me during the month of December, 1912, and that it correctly represents the works described in the accompanying application, together with the location of streams and other details in the immediate vicinity, and has written thereon thereon in each square the legal subdivision which it is proposed to irrigate.

— Laterals under construction.  
 - - - - - Laterals proposed.

H. L. Bregue  
 Surveyor

RECEIVED

MAR 24 2008

WATER RESOURCES DEPT  
 SALEM, OREGON

Reduced from 6x9 1/2" map

Section 6 T21S R47E W.M



**RECEIVED**

MAR 24 2008

WATER RESOURCES DEPT  
SALEM, OREGON