

T. 3N., R. 28E., W. M.

# FINAL PROOF SURVEY UNDER

APPL. G-7343  
G-7598  
G-7441  
G-9205

PER. G-6893  
G-7036  
G-6936  
G-8570

IN NAME OF

L & L FARMS

SURVEYED MAY 13, 1982, BY *V.L. Church*

WELL 1 LOC: 960' N. & 30' E. FROM S<sup>1</sup>/<sub>4</sub> COR. SEC. 23

WELL 2 LOC: 930' S. FROM N<sup>1</sup>/<sub>4</sub> COR. SEC. 26

WELL 3 LOC: 60' S. & 820' E. FROM NW COR. SEC. 23

 PRIM.  
SUPPL. PER. G-8570



 PRIM.  
SUPPL. PER. G-7036

 PER. G-6893

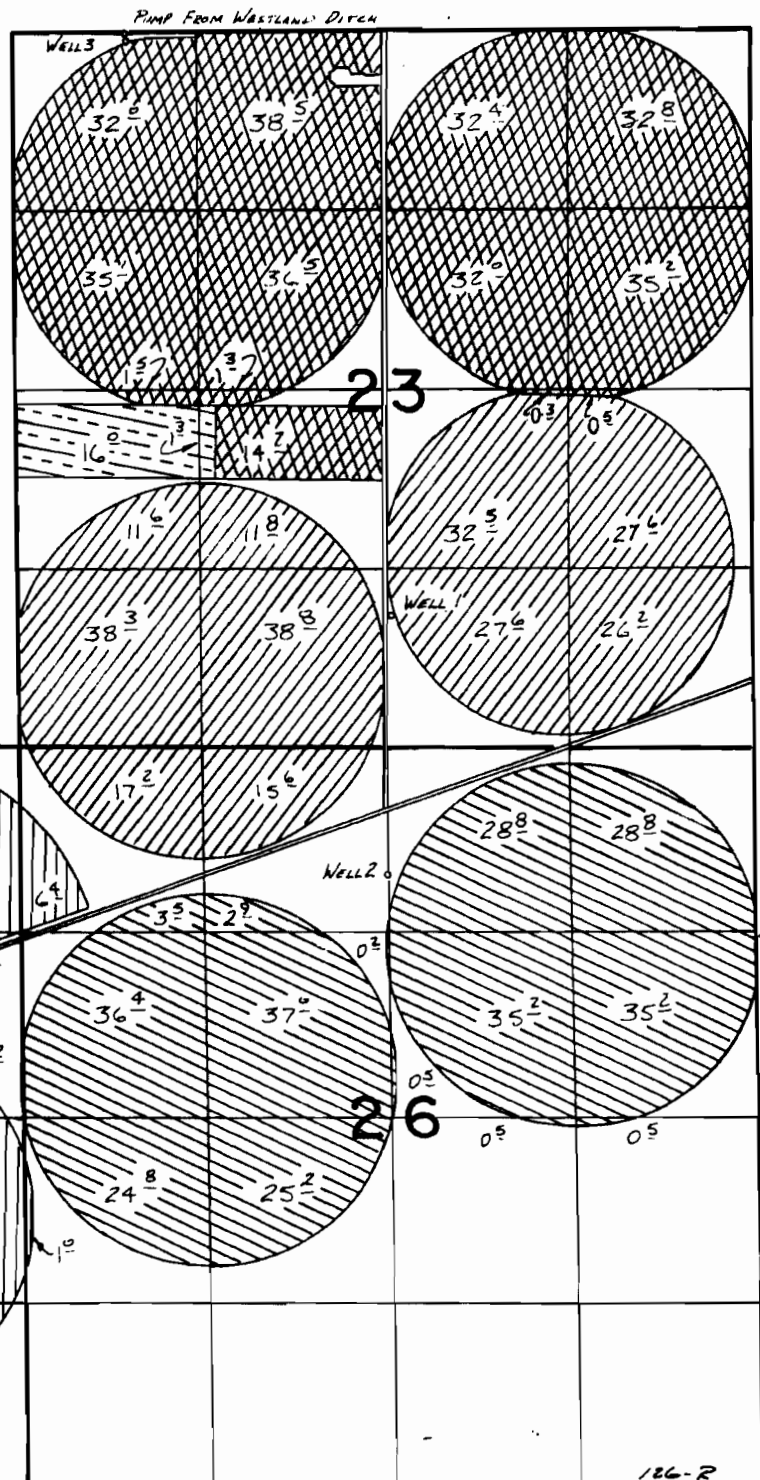
 PER. G-6936



**LEGEND**

-  LANDS UNDER APPLICATION NO. 29929
-  LANDS UNDER APPLICATION NO. 32422
-  TEEL DISTRICT BOUNDARY LINE

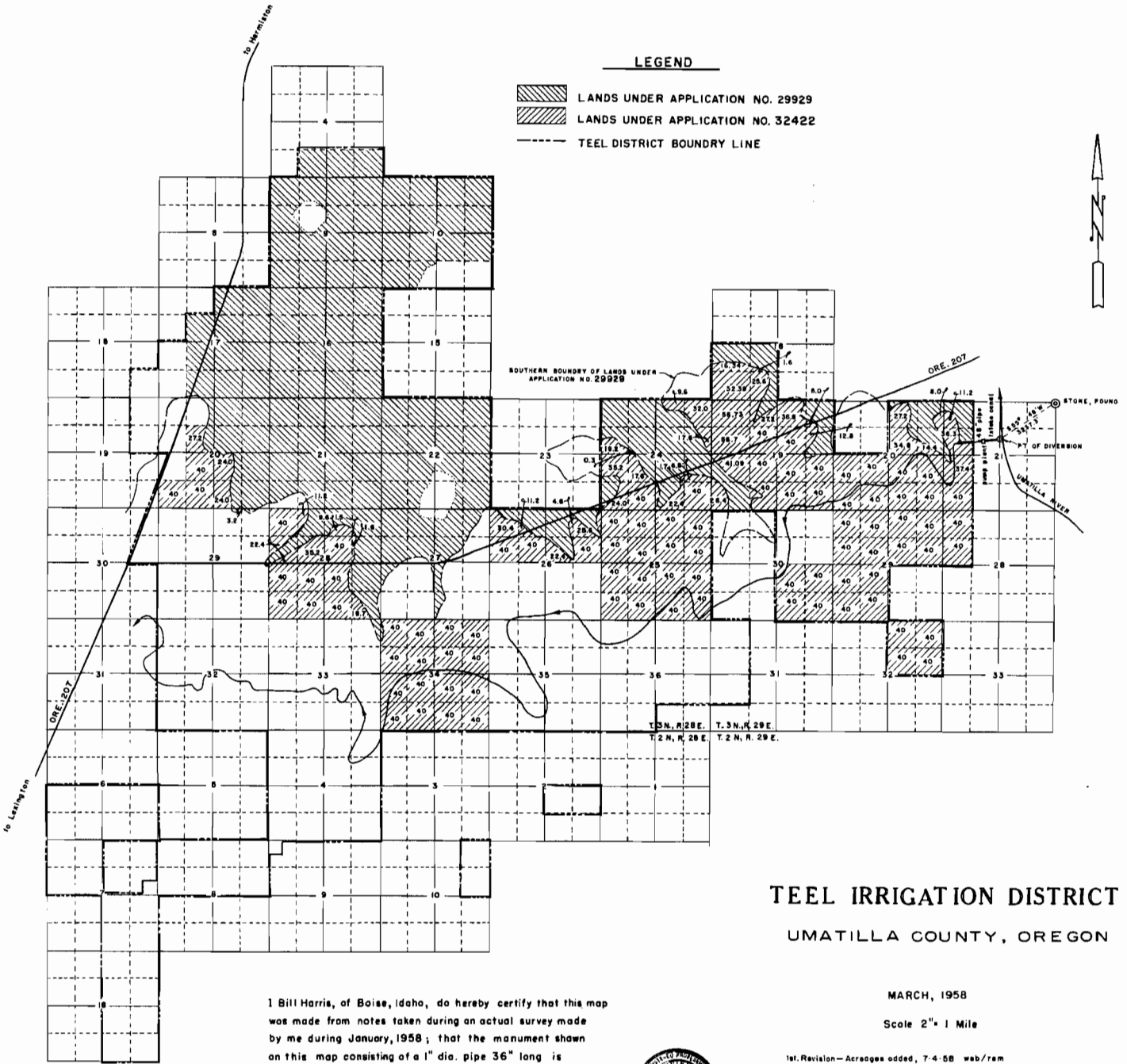

**TEEL IRRIGATION DISTRICT**  
UMATILLA COUNTY, OREGON

MARCH, 1958

Scale 2" = 1 Mile

1st. Revision—Acresages added, 7-4-58 wab/ram

I Bill Harris, of Boise, Idaho, do hereby certify that this map was made from notes taken during an actual survey made by me during January, 1958; that the monument shown on this map consisting of a 1" dia. pipe 36" long is 3237.3' S55°48' W from N.E. Cor. Sec. 21, T. 3 N., R. 29 E.



*Bill Harris*  
Bill Harris  
March 11, 1958

Application No. 32422  
Permit No. 25924

Spike

1101

# T. 3 N. R. 29 E. W.M.

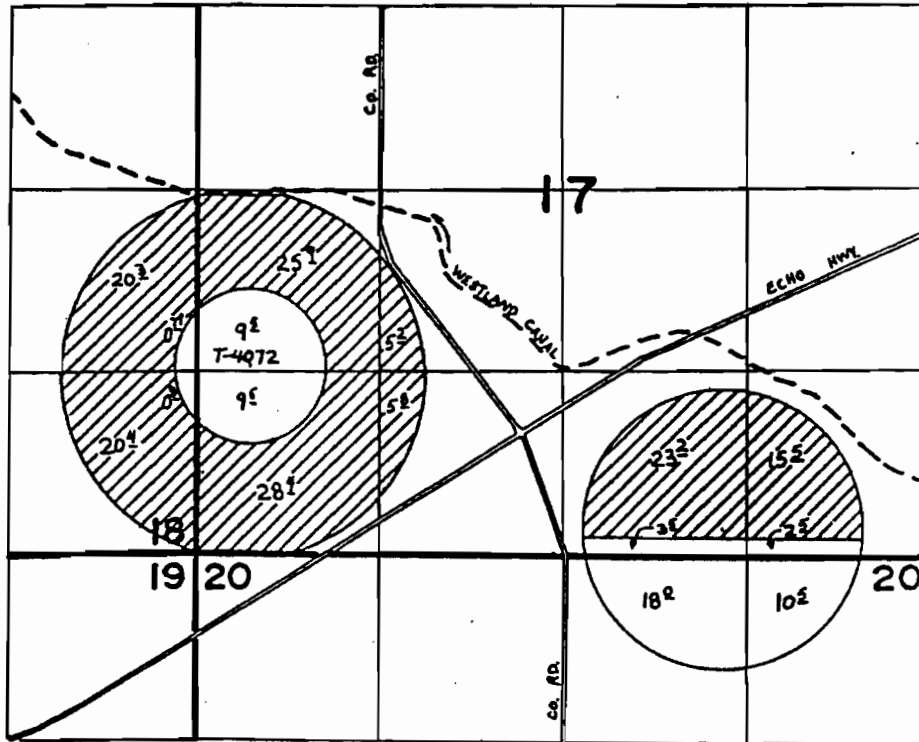

215
13.0
34.5

N  
Scale 1" = 1320'

## FINAL PROOF SURVEY UNDER

Application No. 61736... Permit No. 47673.....

IN NAME OF

.....SPIKE RANCH, INCORPORATED.....

Surveyed Jan. 5..... 1987, by V. Church.....

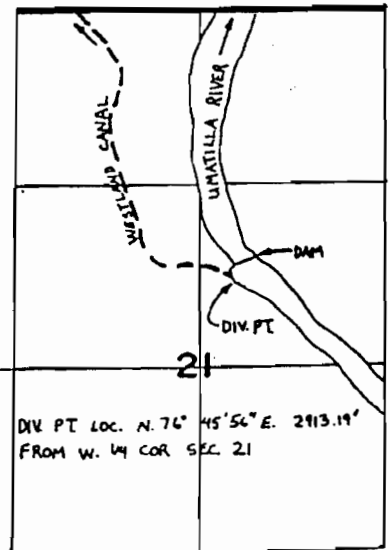

T. 3N., R. 29E., W.M.

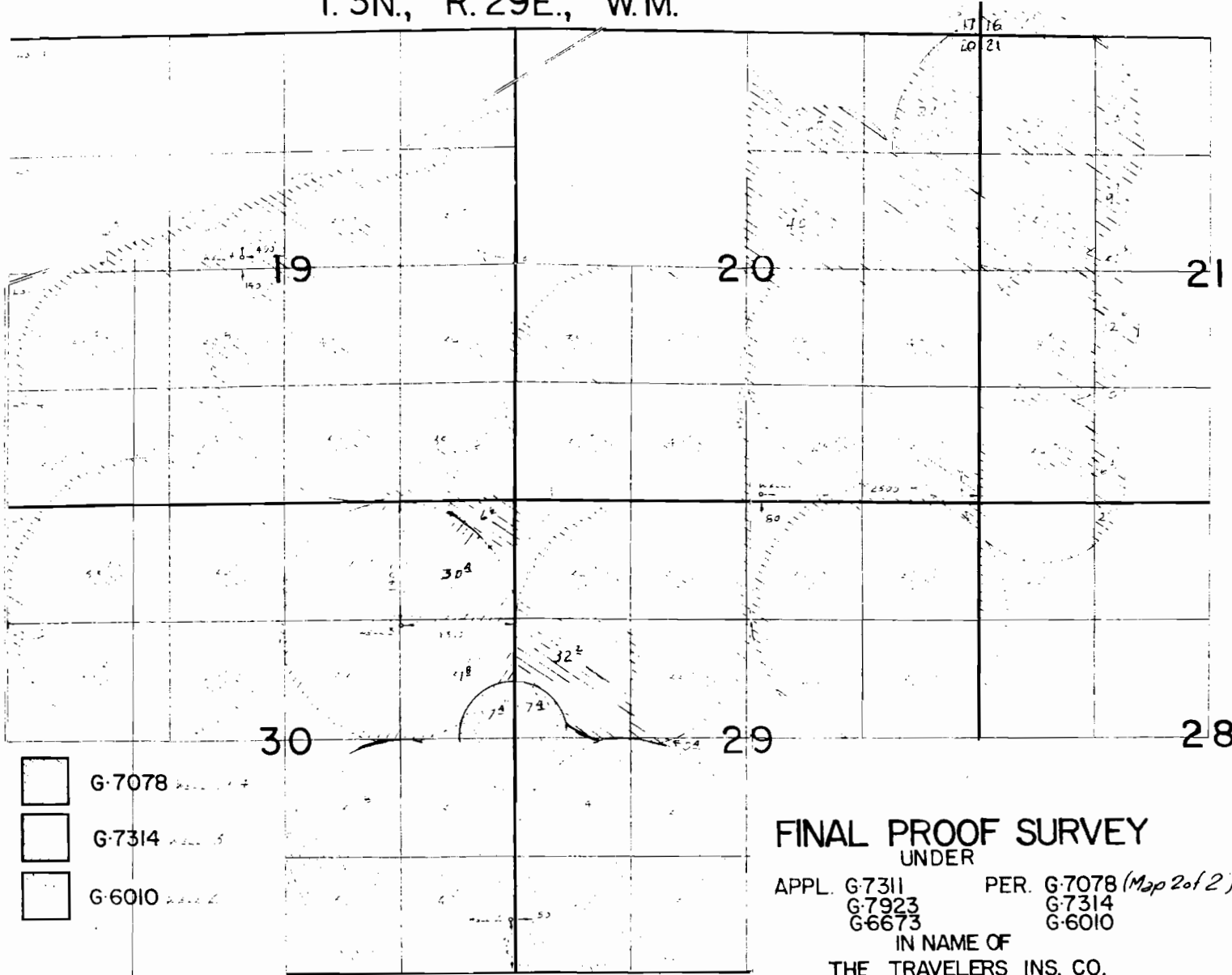

- G-7078
- G-7314
- G-6010

**FINAL PROOF SURVEY**  
UNDER

APPL. G-7311 PER. G-7078 (Map 2 of 2)  
G-7923 G-7314  
G-6673 G-6010

IN NAME OF  
THE TRAVELERS INS. CO.

