

WESTLAND IRRIGATION DISTRICT - L&L FARM

T 3N & 2N, R 28EWM

2008 SEASON

TEMPORARY TRANSFER MAP

RECEIVED
MAP 17 2008
WATER RESOURCES DEPT
SALEM, OREGON

WESTLAND IRRIGATION DISTRICT
MAP 17 2008
WATER RESOURCES DEPT
SALEM, OREGON

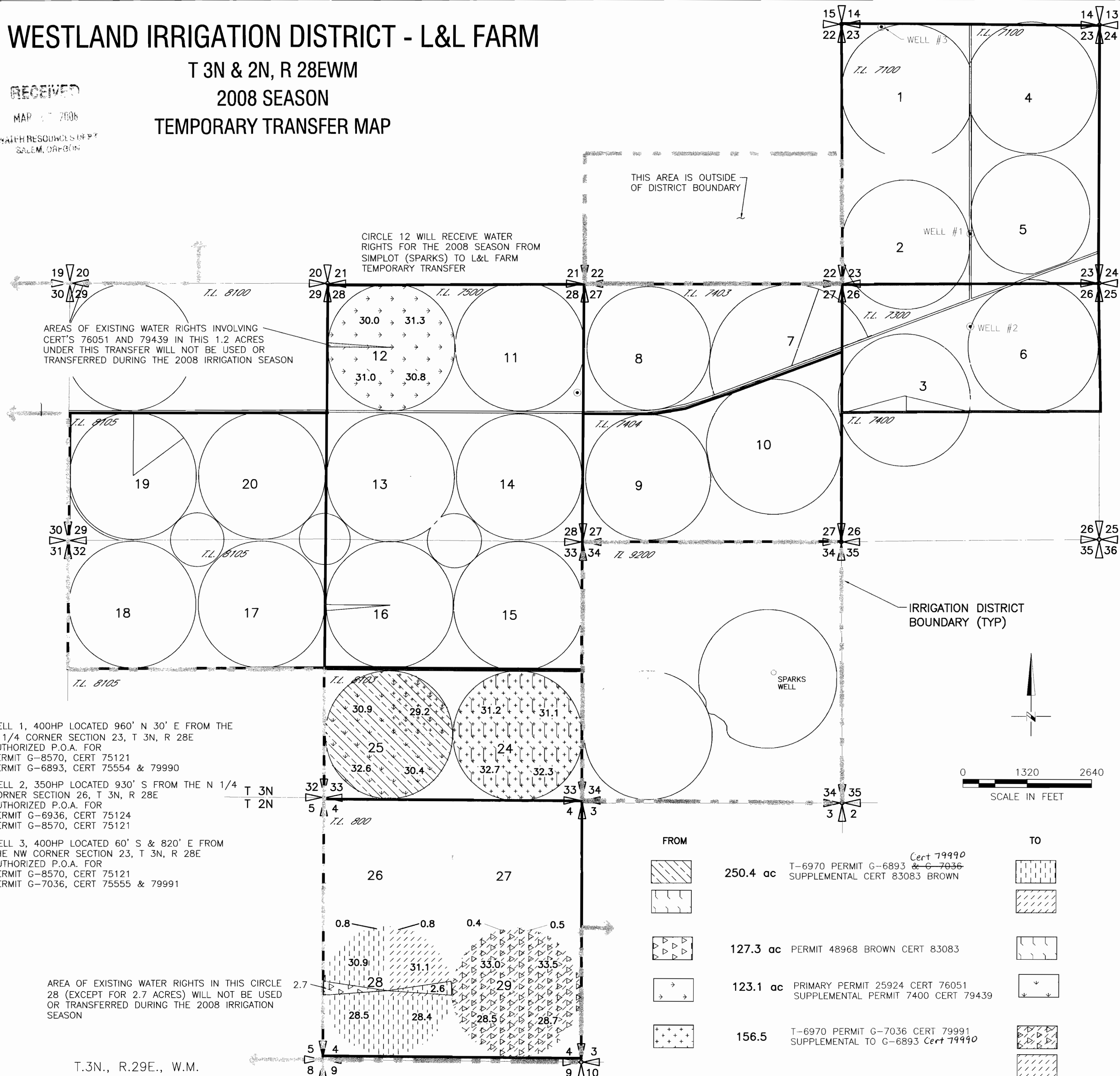

WELL 1, 400HP LOCATED 960' N 30' E FROM THE S 1/4 CORNER SECTION 23, T 3N, R 28E
AUTHORIZED P.O.A. FOR
PERMIT G-8570, CERT 75121
PERMIT G-6893, CERT 75554 & 79990

WELL 2, 350HP LOCATED 930' S FROM THE N 1/4 CORNER SECTION 26, T 3N, R 28E
AUTHORIZED P.O.A. FOR
PERMIT G-6936, CERT 75124
PERMIT G-8570, CERT 75121

WELL 3, 400HP LOCATED 60' S & 820' E FROM THE NW CORNER SECTION 23, T 3N, R 28E
AUTHORIZED P.O.A. FOR
PERMIT G-8570, CERT 75121
PERMIT G-7036, CERT 75555 & 79991

| FROM | TO |
|--|----|
| | |
| 250.4 ac T-6970 PERMIT G-6893 & G-7036 SUPPLEMENTAL CERT 83083 BROWN | |
| | |
| 127.3 ac PERMIT 48968 BROWN CERT 83083 | |
| | |
| 123.1 ac PRIMARY PERMIT 25924 CERT 76051 SUPPLEMENTAL PERMIT 7400 CERT 79439 | |
| | |
| 156.5 T-6970 PERMIT G-7036 CERT 79991 SUPPLEMENTAL TO G-6893 Cert 79990 | |

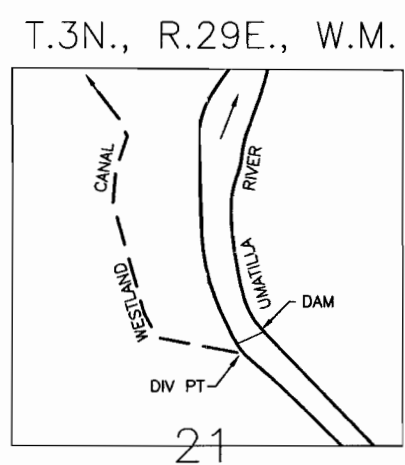

DIV PT LCT N.76°45'56"E. 2913.19' FROM W.1/4 COR. SEC 21

NOTE:
THE PURPOSE OF THIS MAP IS TO IDENTIFY THE APPROXIMATE LOCATION OF THE WATER RIGHT. IT IS NOT INTENDED TO PROVIDE INFORMATION RELATIVE TO THE LOCATION OF PROPERTY OWNERSHIP BOUNDARY LINES.