



State of Oregon  
Water Resources Department  
725 Summer Street NE, Suite A  
Salem, Oregon 97301-1266  
(503) 986-0900

# Application for Instream Lease

A summary of review criteria and procedures that are generally applicable to these applications is available at [www.wrd.state.or.us/OWRD/PUBS/forms.shtml](http://www.wrd.state.or.us/OWRD/PUBS/forms.shtml).

### Pursuant to ORS 537.348(2) and OAR 690-077

Optional Identification by Lessor/Lessee: \_\_\_\_\_  
Lease Application Number (assigned by WRD): IL-903

This Lease is between:

**Lessor #1:**

Name Chimney Rock Ranch, LLC by Betty Knoebel  
Mailing address PO Box 558  
City, State, Zip Code Eagel Point, OR 97524  
Telephone number 541-826-6656  
Email address \_\_\_\_\_

**Lessor #2, 3, etc.**

NA

The water right to be leased is located in Jackson County.

**Lessee (if different than Oregon Water Resources Department):**

Name \_\_\_\_\_  
Mailing address \_\_\_\_\_  
City, State, Zip Code \_\_\_\_\_  
Telephone number \_\_\_\_\_  
Email address \_\_\_\_\_

**RECEIVED**

MAR 31 2008

WATER RESOURCES DEPT  
SALEM, OREGON

**Trustee:**

Oregon Water Resources Department  
725 Summer Street NE, Suite A  
Salem, OR 97301-1266  
(503) 986-0900

### ~I~ Water Right Holder and Water Right Information

1.1 Lessor #1 is the water right holder, or authorized agent for water right holder of the property located at: Township 36 S, Range 2 E, Section 19 and Tax Lot number 362E-4700. If the water right appurtenant to these lands is also appurtenant to lands owned by others who are not included in this application, then Attachment 1 (tax lot map), needs to be included.

1.2 Lessor #2 is the (Check one):

Not applicable

Official representative of \_\_\_\_\_, the irrigation district which conveys water to the subject water rights.

Another party with an interest in the subject water rights representing \_\_\_\_\_.

1.3 For the water right(s) being leased, list all water rights appurtenant to the same lands. Indicate if there are any supplemental or overlying rights.

Certificate No. 57753

1.4 Are some or all of the lands being leased part of a Conservation Reserve Enhancement Program.  Yes  No

**1.5 Water Rights Proposed to be Leased Instream.**

The first right to be leased identified in Section 1.3 is further described as follows:

Certificate No.: 57753

Priority date: January 19, 1967 Type of use: IR

Legal Season of Use: April 1<sup>st</sup> through October 1<sup>st</sup>

Is the entire water right certificate being leased?  Yes  No

If no, list the acres of the subject water right by legal description of township, range, section, and  $\frac{1}{4}$   $\frac{1}{4}$  which will be dried up as part of this lease, and include a map (Attachment 2) showing the lands which will not receive water.

Place of use: T 36 S, R 2 E, Section 19, NE $\frac{1}{4}$  NW $\frac{1}{4}$  - 6.60 acres to be leased  
Enter additional places of use here, using format above:

\_\_\_\_\_

Page 1 (Identify page number of certificate, if certificate is greater than 10 pages.)

Number of acres being leased, if for irrigation: 6.6 (note; companion applications total all the acres listed on Certificat 57753).

Acre-feet of storage, if applicable: NA

Maximum rate associated with the right to be leased (cfs): 0.083

(Use additional lines if there is more than one rate associated with the water right.)

Maximum duty associated with the right to be leased (ac-ft): 4.5

(Use additional lines if there is more than one duty associated with the water right.)

**RECEIVED**

MAR 31 2008

WATER RESOURCES DEPT  
SALEM, OREGON

Conditions or other limitations, if any: "Deficiency in the available supply of water from North Fork Little Butte Creek to be obtained on an equal exchange basis by the release of water from Lake Creek Reservoir, Osborne Creek Reservoir and Enlargment of Bardsahaw Reservoir, constructed under permits R-3232, R-3424, and R-4747"

If you need to enter another leased right, please use the additional water rights form.

1.6 **Validity of rights.** Lessor(s) attests (mark one) that:

the water has been used over the past five years according to the terms and conditions of the water right certificate or as an instream water right or

the water has not been used over the past five years according to the terms and conditions of the water right certificate, however the water right is not subject to forfeiture under ORS 540.610(2)(  )(include necessary supporting documentation as Attachment 3).

**RECEIVED**

MAR 31 2008

WATER RESOURCES DEPT  
SALEM, OREGON

**~II~ Instream Water Right Information**

**2.1 Public use.** This lease will increase streamflows that will benefit:

- Conservation, maintenance and enhancement of aquatic and fish life, wildlife, and fish and wildlife habitat
- Pollution abatement
- Recreation and scenic attraction

**2.2 Instream use created by lease.** The instream use to be created is described as follows:

North Fork Little Butte Creek to Rogue River  
Tributary to Rogue in the Rogue Basin.

Describe the point of diversion (POD) and any associated reach(es) of the instream use being created. If possible list the reach by river mile. If no reach is identified, and there is only one POD listed on the certificate, the lease may be processed to be protected at the POD. (If more than one POD is listed on the certificate, then the POD and any associated reach(es) must be identified): From POD at approximately river mile 1.6 on North Fork Little Butte Creek to the mouth of Little Butte Creek at the Rogue River.

Maximum volume in acre-feet: 29.7

Rate in cfs: 0.083

(Use the section below to indicate a more restrictive period of use than allowed by the water right.)

**Conditions to prevent injury, if any:**

- None
- The instream flow will be allocated on a daily average basis up to the described rate from \_\_\_\_\_ through \_\_\_\_\_.
- Other (describe): \_\_\_\_\_

If you need to enter more instream uses, please use the additional water rights form.

**2.3 Term of lease.** This lease shall terminate on October 1, 2008.

**2.4 Flow protection.** The Trustee will regulate use of water from the source, subject to prior appropriation and the agency enforcement guidance, to assure the water is delivered to the point of diversion, and through the reach past junior downstream users, so long as flow is sufficient to meet the demand under priority date of the new instream use (see Section 2.2). As part of regulation activities the watermaster or a designee has access to the point of diversion and place of use for the water rights involved in this lease. No party is required to continuously measure the flow of the waterway described in Section 2.2.

**~III~ Other Information**

**3.1 Accuracy.** The Undersigned Lessor(s) and Lessee(s) declare that, to the best of their knowledge and belief, the information contained in this application is true, correct and complete. If after the lease order is signed, any information is determined to be false, the lease order may be modified or terminated. The lease only exercises the water rights being

leased, for the term of the lease. It shall not be construed to overcome any claim that the water right may otherwise be subject to forfeiture for nonuse pursuant to ORS 540.610 during the period of time prior to the execution of the lease.

**3.2 Lease.** Lessor(s) and Lessee(s) agree to lease the water rights listed in Section(s) 1.5 for instream use for the term of this lease through Lessee to the Trustee, the Oregon Water Resources Department, pursuant to the provisions of ORS 537.348(2) and OAR 690-077.

**3.3 Precedent.** If a right which has been leased is later proposed to be leased again or transferred to an instream use under ORS 537.348 and OAR 690-077 a new injury review shall be required, and a prior lease shall not set a precedent for the amount of water to be leased or transferred instream.

**3.4 Suspension of original use.** During the period of the lease, the water right holder agrees to suspend use of water allowed under the subject water rights and under any water right that is supplemental to the subject water rights.

**3.5 Termination provision.**

- For multiyear leases, the Lessor(s) shall have the option of terminating the lease each year with written notice to the Department. The lease may be terminated at any time during the calendar year. However, if the termination request is received less than 30-days prior to the period of allowed instream use or after the period of allowed use has begun for the water right(s) being leased, water may not be used under the right(s) leased until the following calendar year, unless the Director determines that enlargement would not occur. The Department may also require:
  - Written notice to the Department with original signatures;
  - Consent by all parties to the lease; and/or
  - Written notice to the Watermaster's office.
- For multiyear leases, the lessor shall not have the option of terminating the lease without consent by all parties to the lease.

**RECEIVED**  
MAR 31 2008  
WATER RESOURCES DEPT  
SALEM, OREGON

**3.6 Modification to prevent injury.** Allocation of water to the instream use described in Section 2.2 during the term of this lease is not reasonably expected to cause injury to other rights to use water from the same source. If injury is found after this lease is signed, the lease may be modified or terminated to prevent injury.

**3.7 Fees.** Pursuant to ORS 536.050, the following fee is included:

- \$200 for an application with four or more landowners or four or more water rights.
- \$100 for all other applications.

Lessor #1: Betty Knebel Date: 3-19-08

For additional Lessors, type in space for signature and date

Lessee: \_\_\_\_\_ Date: \_\_\_\_\_

# Map of Instream Water Right Lease of Certificate 57753

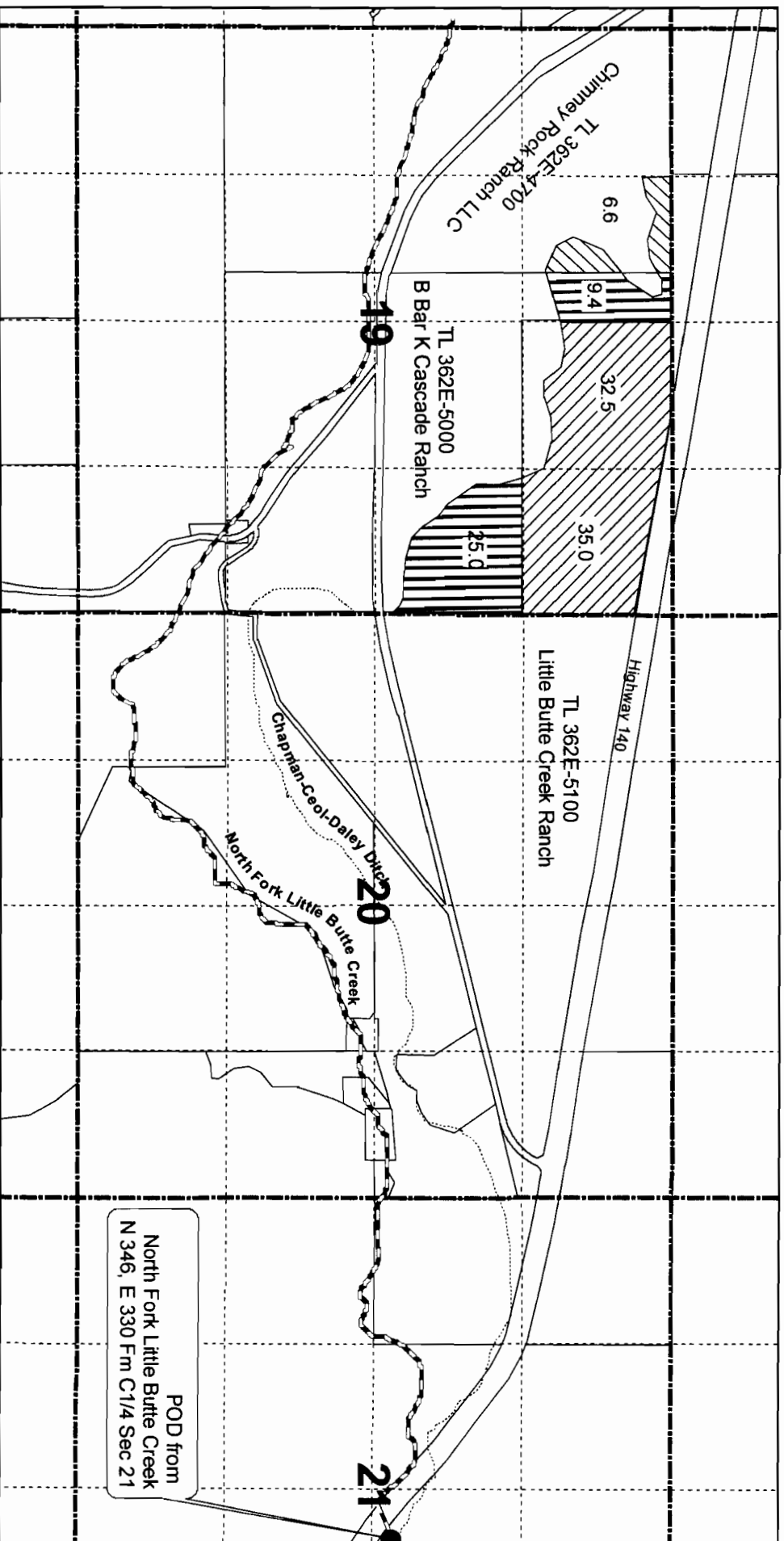

**Chimney Rock Ranch, LLC**  
**Little Butte Creek Ranch, LLC**  
**B Bar K Cascade Ranch, LLC**  
 Betty Knowbel, Managing Partner  
 PO Box 558  
 Eagle Point, OR 97524  
 541-826-6656

**RECEIVED**  
 MAR 31 2008  
 WATER RESOURCES DEPT  
 SALEM, OREGON

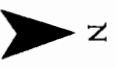

1 inch equals 1,320 feet

- Legend**
- Lease by Little Butte Creek Ranch, LLC
  - Lease by B Bar K Cascade Ranch
  - Lease by Chimney Rock Ranch, LLC
  - section lines
  - qtr-qtr

POD from  
 North Fork Little Butte Creek  
 N 346, E 330 Fm C1/4 Sec 21