

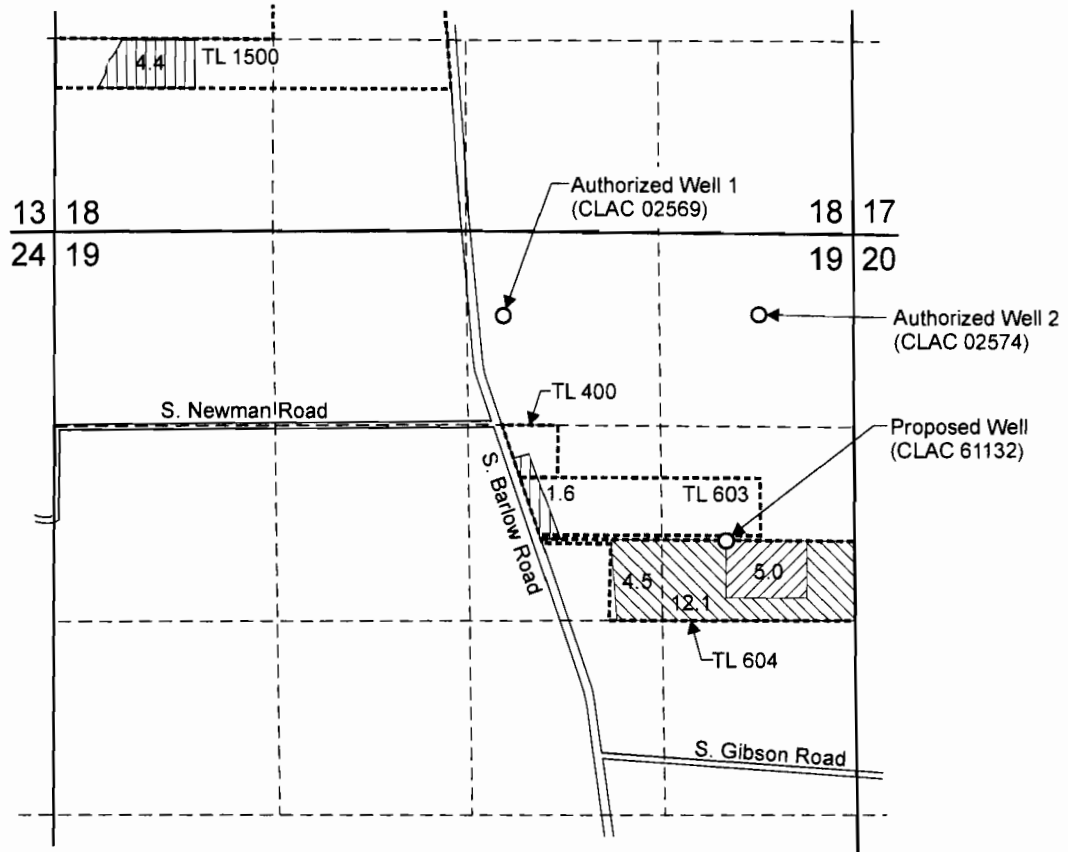



T.5S. R.1E. Sec. 18 & 19, W.M.



Authorized Well 1 (CLAC 02569) is located 570 feet south and 2,420 feet west from the NE corner of Section 19. Authorized Well 2 (CLAC 02574) is located 530 feet south and 670 feet west from the NE corner of Section 19. Proposed Well (CLAC 61132) is located 2,090 feet south and 860 feet west from the NE corner of Section 19.

-  Area (16.6 Acres) under Permit G-8480, Certificate 51909 affected by this transfer.
-  Area (5.0 Acres) under Transfer 6534, Certificate 66615 affected by this transfer.
-  Area Remaining (6.0 Acres) under Transfer 6534, Certificate 66615.
-  Tax lot boundary

RECEIVED

MAR 31 2008

WATER RESOURCES DEPT
SALEM, OREGON

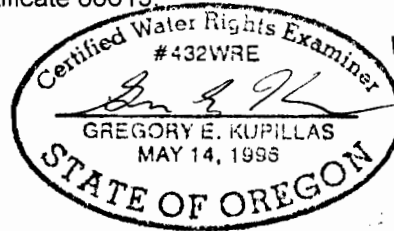

EXPIRATION DATE: 6/30/09

Scale: 1" = 1,320'



This map was prepared for the purpose of identifying the location of a water right only and is not intended to provide legal dimensions or location of property ownership lines.



Water Right Transfer Application Map

Stepping Stones Land, LLC
Tax Lot 5 1E 19 604

Pacific Hydro-Geology Inc.

11/2006

T 10583

T5S. R1E. WM.

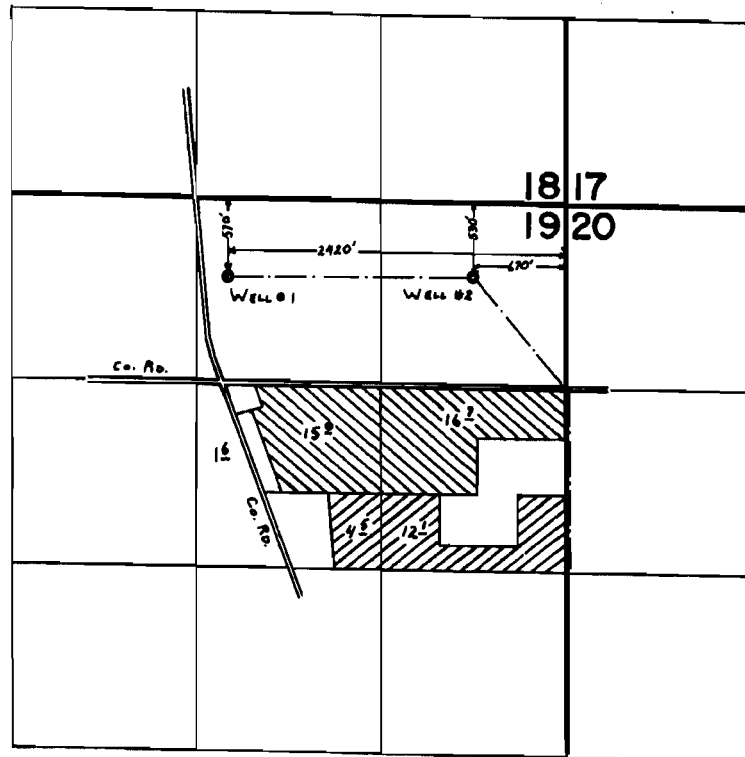

- ▨ - App. G-7636
- ▨ - App. G-9146

FINAL PROOF SURVEY UNDER

G-7636 G-7073
Application No. G-9146 Permit No. G-8480
IN NAME OF

HESSEL BIERMA

Surveyed Oct. 12 1979, by C. L. HUGHES

T 10583

T.5 S., R.1 E., W.M.

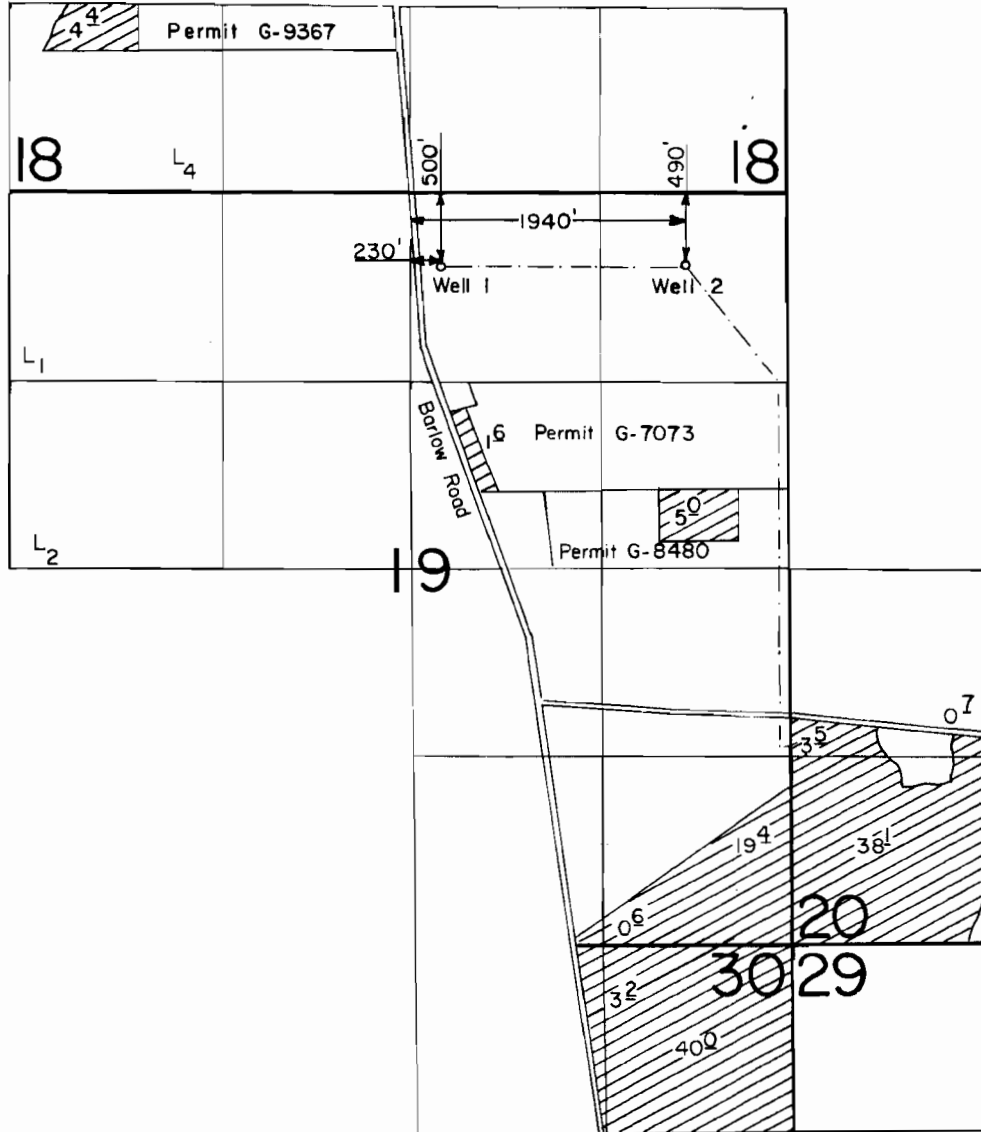

Scale : 1" = 1320'

FINAL PROOF SURVEY UNDER

Application No. G-11342... Permit No. G-10475...
IN NAME OF

.....**HESSEL BIERMA**.....

Surveyed Nov. 3..... 1989., by T. Warren.....

T 10583

DFK-2LL-24
DFK-2LL-153

2/15/90 TAW