

T7S R1W, WM
T7S R2W, WM
MARION COUNTY

TAX LOTS:
7 2W 13 1800
7 2W 24 100
7 2W 24 200

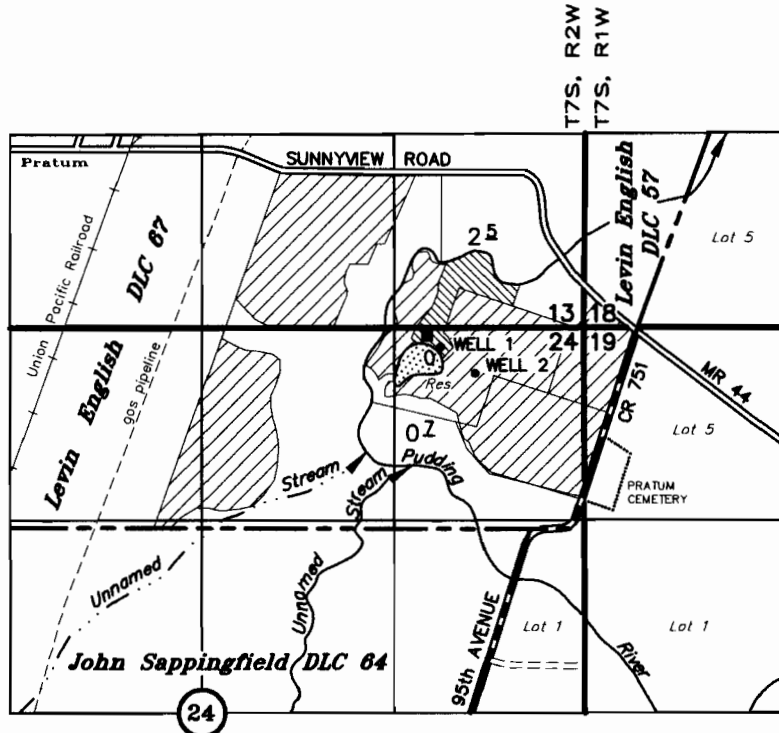

Exist POA, WELL 1: 1250' N & 900' W FROM THE SE COR ENGLISH DLC No. 67
Proposed POA, WELL 2: 1070' N & 660' W FROM THE SE COR ENGLISH DLC No. 67

■	EXIST PLACE OF USE, CERTIFICATE 42223		Existing Surface Water Rights To Remain
	PROPOSED PLACE OF USE		Certificates:
			20074 41625
			22647 42240
			41624 42241

Application to Transfer a Water Right

Point of Appropriation, Place of Use, Type of Use

UNDER

Certificate No. 42223 T - _____

Benjamin & Ashley Johnston

RECEIVED

APR 01 2008

WATER RESOURCES DEPT
SALEM OREGON

FEBRUARY 15, 2008

SCALE: 1" = 1320'



NOTE: This map is for the purpose of identifying the location of water rights and has no intent to dimension or locate property ownership lines.



RENEWAL DATE: 12-31-09

T 10584

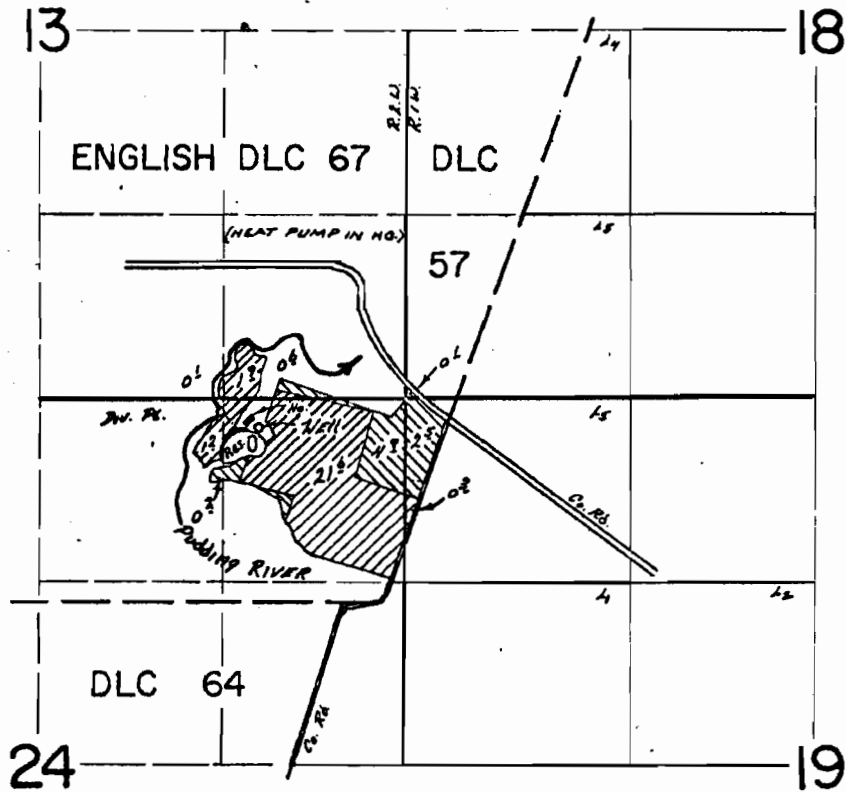
T.7S. R.1&2W. W.M.



Dir. Pt. Loc. RIVER - 1250' N of 1160' W ; RES. - 1250' N of 1050' W ;
Well - 1250' N of 900' W All From S.E. Cor English DLC 67

-  Primary
-  Supplemental

FINAL PROOF SURVEY
UNDER

Transfer No. 2910
 Application No. 11637 Permit No. 31216
 IN NAME OF
HERBERT SPADY

Surveyed May 29 1977 by T.J. Ford
Sept 5 1974 L. Toll

RECORDED

APR 01 2008

WATER RESOURCES DEPARTMENT
 SALEM, OREGON

DFW-666-210



Left - Heat pump showing water filter and inlet. 2-26-2008

Photographs by Ben Johnston



Above - Carrier heat pump 2-26-2008



Left - Water piping from well source and filter w/ heat pump behind, 2-26-2008

T 10584