

# T. 3N. R. 29 & 30E. W.M.

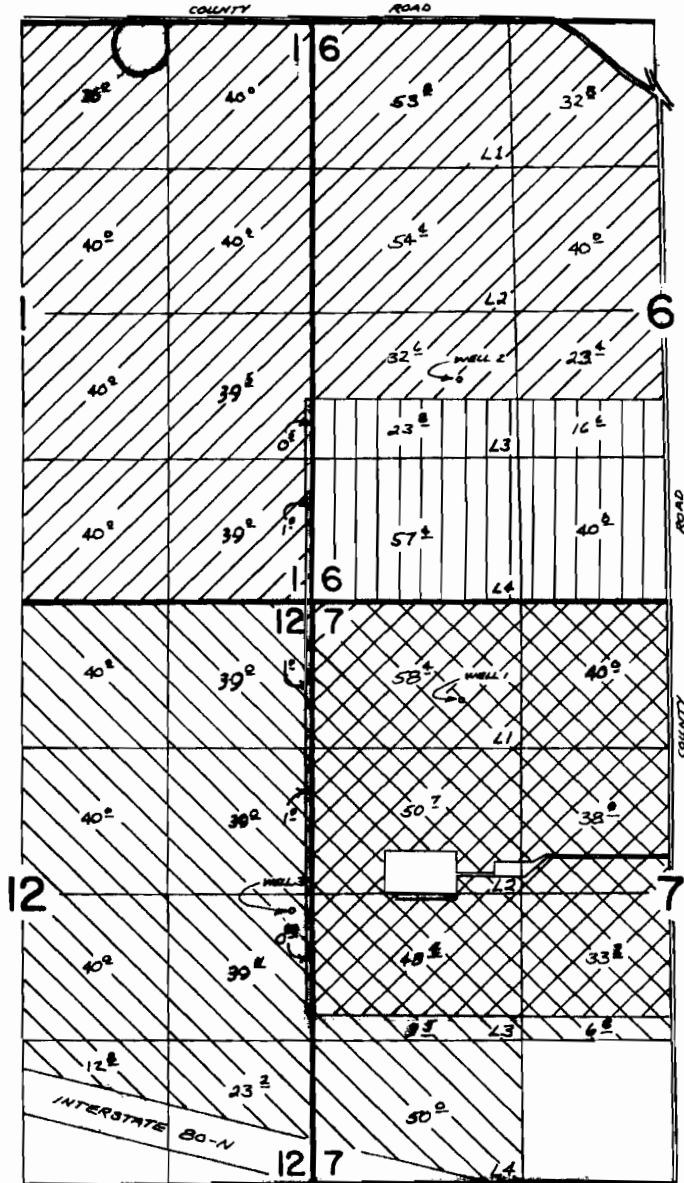

WELL 1 (NOT ON THIS PERMIT) LOCATED 890' S. & 1310' E. FROM NE COR SEC 12  
 WELL 2 LOCATED 2010' N. & 1330' E. FROM SW COR SEC 6  
 WELL 3 LOCATED 2680' N. & 320' W. FROM SE COR SEC 12

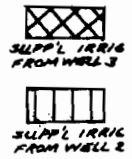

## FINAL PROOF SURVEY UNDER

APPLICATION NO. G5541 PERMIT NO. G 4969  
 IN NAME OF

CIRCLE C FARMS

SURVEYED NOV 14 1977 BY R. BARWIN

T 10587

T. 3N. R. 29 & 30E. W.M.

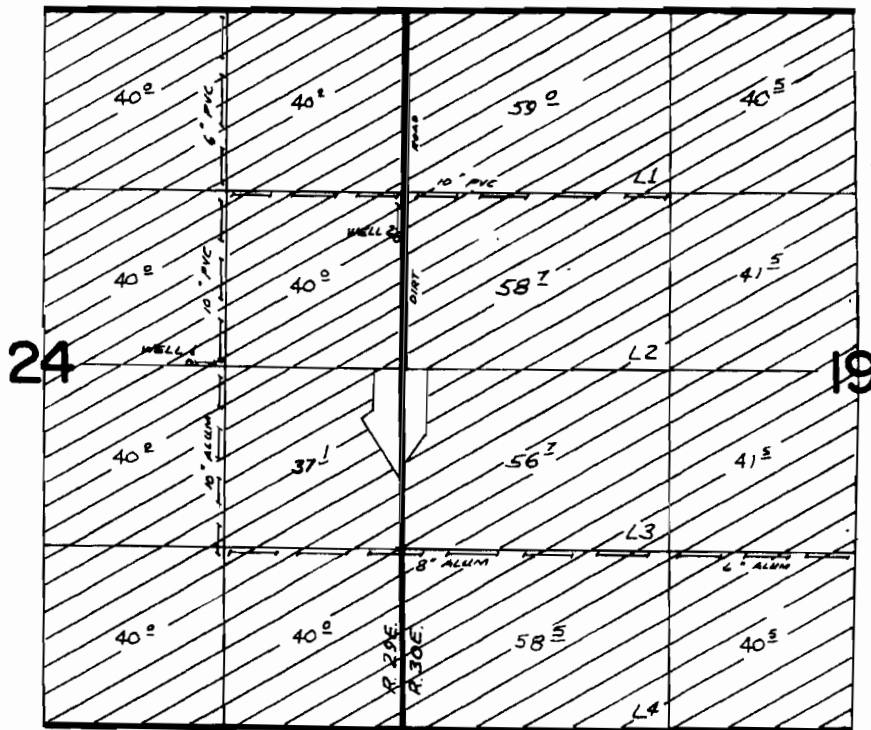

WELL 1 LOCATED 20' N. & 1570' W. FROM E. 1/4 COR SEC 24  
 WELL 2 LOCATED 960' N. & 30' W. FROM E. 1/4 COR SEC 24

**FINAL PROOF SURVEY**  
 UNDER

Application No. G. 7125 Permit No. G. 6626  
 IN NAME OF

KENNETH H. COPPINGER

Surveyed NOV. 14 1977, by R. BARNIN

T. 3 N.,  
R. 29 E.,

W. M. 2

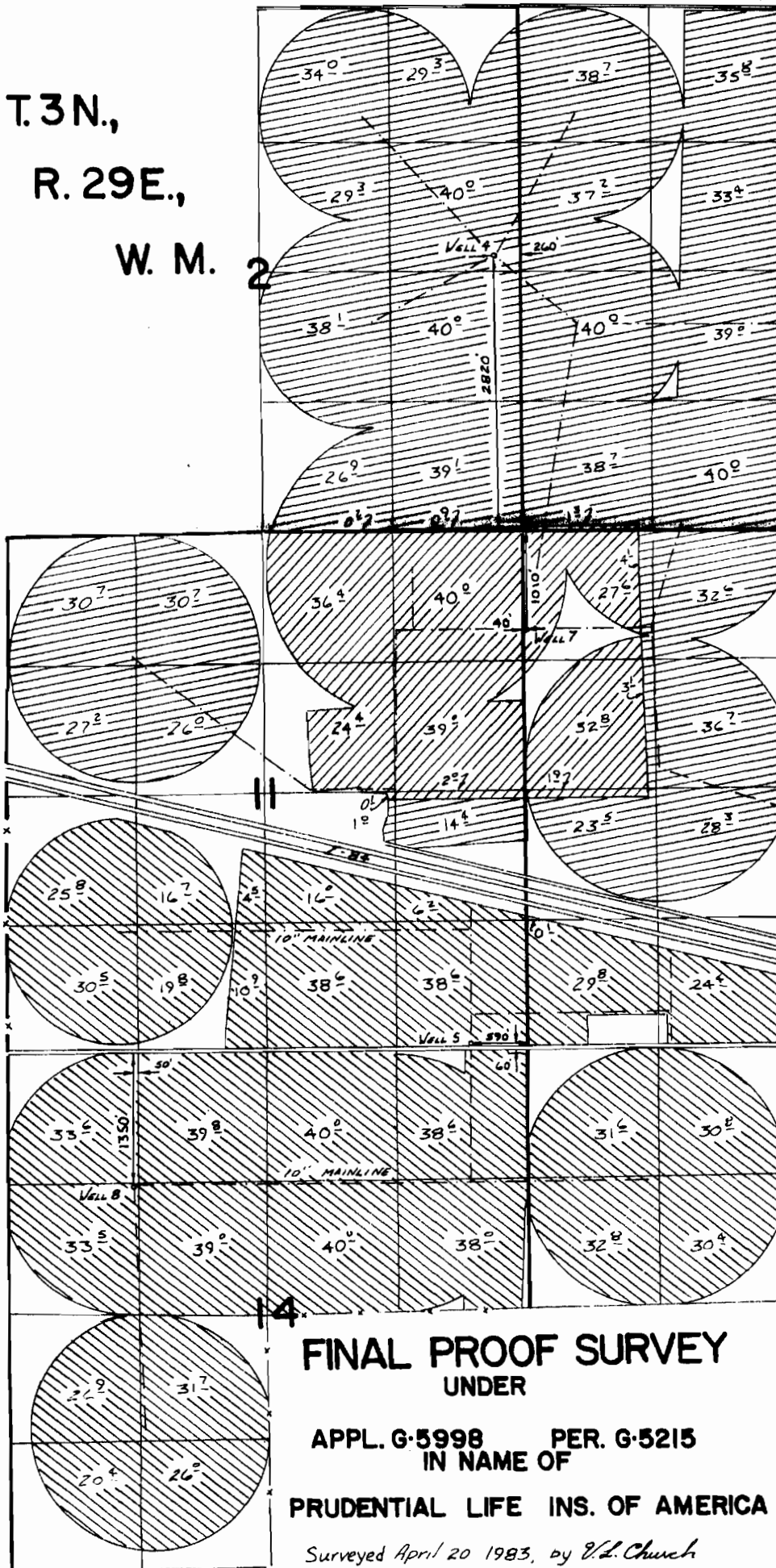



T 10587

**FINAL PROOF SURVEY**  
UNDER

APPL. G-5998 PER. G-5215  
IN NAME OF

**PRUDENTIAL LIFE INS. OF AMERICA**

Surveyed April 20 1983, by *V.L. Church*

-  - PRIM NORTH OF I-84
-  - SUPPL NORTH OF I-84
-  - PRIM SOUTH OF I-84