

ECHO IRRIGATION DISTRICT TEMPORARY TRANSFERS

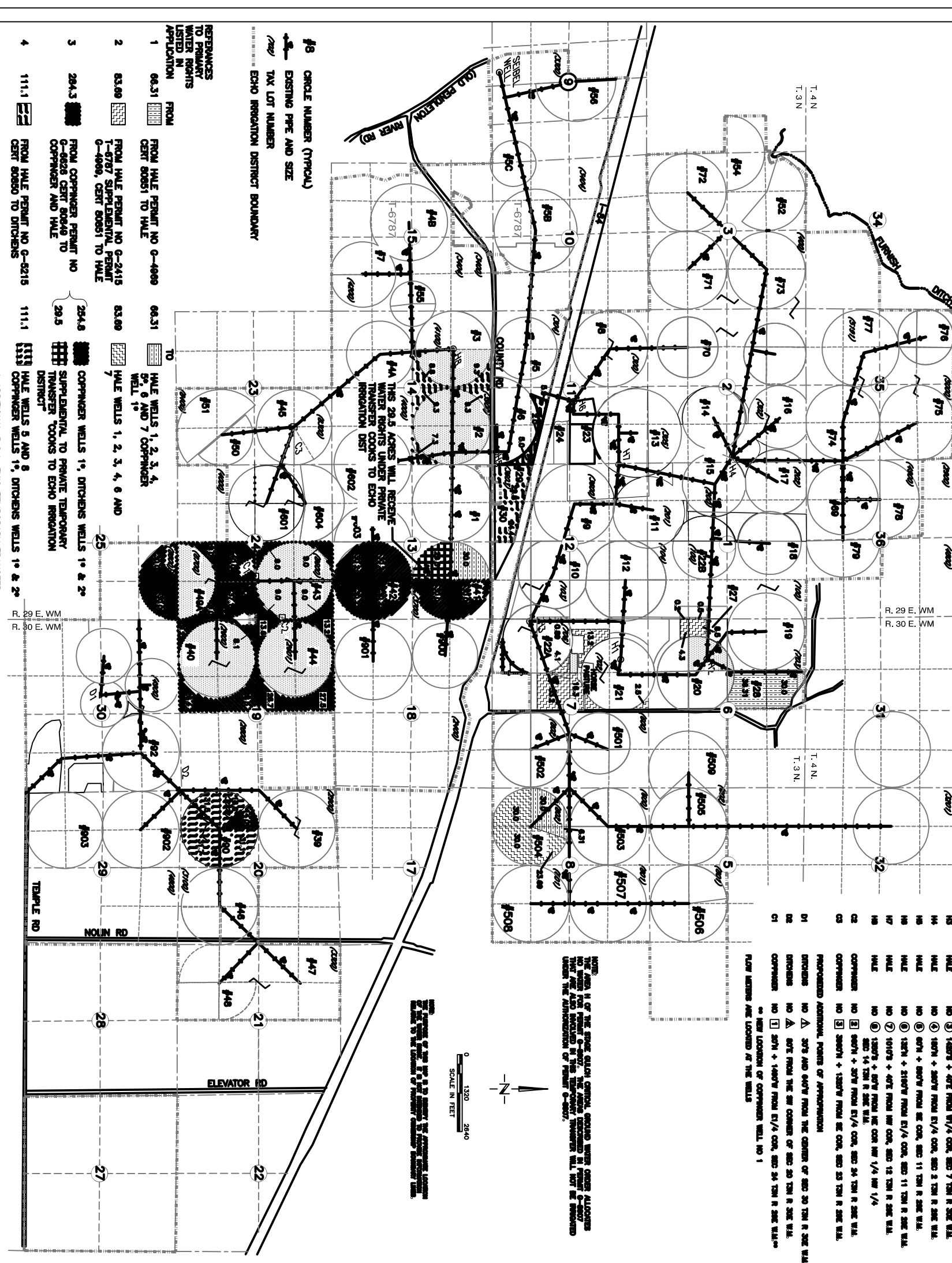

P.O.A. AS REFERENCED IN APPLICATION

H1	WELL LEGEND
H2	NO ① 340'W + 130'W FROM SW COR. SEC 7 T2N R 20E W1/4.
H3	NO ② 201'W + 130'W FROM SW COR. SEC 8 T2N R 20E W1/4.
H4	NO ③ 140'W + 40'W FROM W1/4 COR. SEC 7 T2N R 20E W1/4.
H5	NO ④ 180'W + 300'W FROM E1/4 COR. SEC 2 T2N R 20E W1/4.
H6	NO ⑤ 307'W + 300'W FROM SW COR. SEC 11 T2N R 20E W1/4.
H7	NO ⑥ 132'W + 210'W FROM E1/4 COR. SEC 11 T2N R 20E W1/4.
H8	NO ⑦ 101'W + 40'W FROM NW COR. SEC 12 T2N R 20E W1/4.
H9	NO ⑧ 120'W + 30'W FROM NE COR. SEC 14 T2N R 20E W1/4.
H10	NO ⑨ 300'W + 130'W FROM SE COR. SEC 23 T2N R 20E W1/4.

WELL LEGEND

NO ① 340'W + 130'W FROM SW COR. SEC 7 T2N R 20E W1/4.

NO ② 201'W + 130'W FROM SW COR. SEC 8 T2N R 20E W1/4.

NO ③ 140'W + 40'W FROM W1/4 COR. SEC 7 T2N R 20E W1/4.

NO ④ 180'W + 300'W FROM E1/4 COR. SEC 2 T2N R 20E W1/4.

NO ⑤ 307'W + 300'W FROM SW COR. SEC 11 T2N R 20E W1/4.

NO ⑥ 132'W + 210'W FROM E1/4 COR. SEC 11 T2N R 20E W1/4.

NO ⑦ 101'W + 40'W FROM NW COR. SEC 12 T2N R 20E W1/4.

NO ⑧ 120'W + 30'W FROM NE COR. SEC 14 T2N R 20E W1/4.

NO ⑨ 300'W + 130'W FROM SE COR. SEC 23 T2N R 20E W1/4.

PROPOSED ADDITIONAL POINTS OF APPLICATION

NO ⑩ 307' AND 340'W FROM THE CENTER OF SEC 20 T2N R 20E W1/4.

NO ⑪ 307' FROM THE SW CORNER OF SEC 20 T2N R 20E W1/4.

NO ⑫ 307' + 140'W FROM E1/4 COR. SEC 24 T2N R 20E W1/4.

NEW LOCATIONS OF COMPENSER WELL NO 1

FLOW METERS ARE LOCATED AT THE WELLS

NOTE:
THE AREA IN OF THE STATE SURVEY CONTROL. GROUND WATER ALLOCATIONS AND WATER RIGHTS PERMIT 0-4987. THE AREAS DEPICTED IN PERMIT 0-4987 THAT ARE ALSO INCLUDED IN THIS TEMPORARY TRANSFER WILL NOT BE REVOKED UNDER THE PROVISIONS OF PERMIT 0-4987.

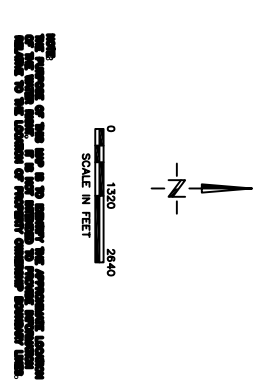

- #8** CIRCLE NUMBER (TYPICAL)
- EXISTING PIPE AND SIZE
- TAX LOT NUMBER
- ECHO IRRIGATION DISTRICT BOUNDARY
- REFERENCES TO PRIMARY WATER RIGHTS LISTED IN APPLICATION:**
- | | | | | |
|---|-------|--|-------|--|
| 1 | 66.31 | FROM HALE PERMIT NO 0-4989 CENT 80851 TO HALE | 66.31 | HALE WELLS 1, 2, 3, 4, 5, 6 AND 7 COMPENSER WELL 1* |
| 2 | 83.89 | FROM HALE PERMIT NO 0-2415 1-6787 SUPPLEMENTAL PERMIT 0-4989, CENT 80851 TO HALE | 83.89 | HALE WELLS 1, 2, 3, 4, 6 AND 7 |
| 3 | 294.3 | FROM COMPENSER PERMIT NO 0-4926 CENT 80849 TO COMPENSER AND HALE | 294.3 | COMPENSER WELLS 1* & 2* SUPPLEMENTAL TO PRIVATE TEMPORARY TRANSFER COONS TO ECHO IRRIGATION DISTRICT |
| 4 | 111.1 | FROM HALE PERMIT NO 0-4215 CENT 80850 TO DITCHES | 111.1 | HALE WELLS 5 AND 8 COMPENSER WELLS 1* & 2* ADDITIONAL P.O.A. THIS TEMPORARY TRANSFER |

AREAS OF EXISTING WATER RIGHTS NOT INCLUDED IN THIS TRANSFER