

To land

1st

SECTION 25
T16 S., R43 E., W.M.

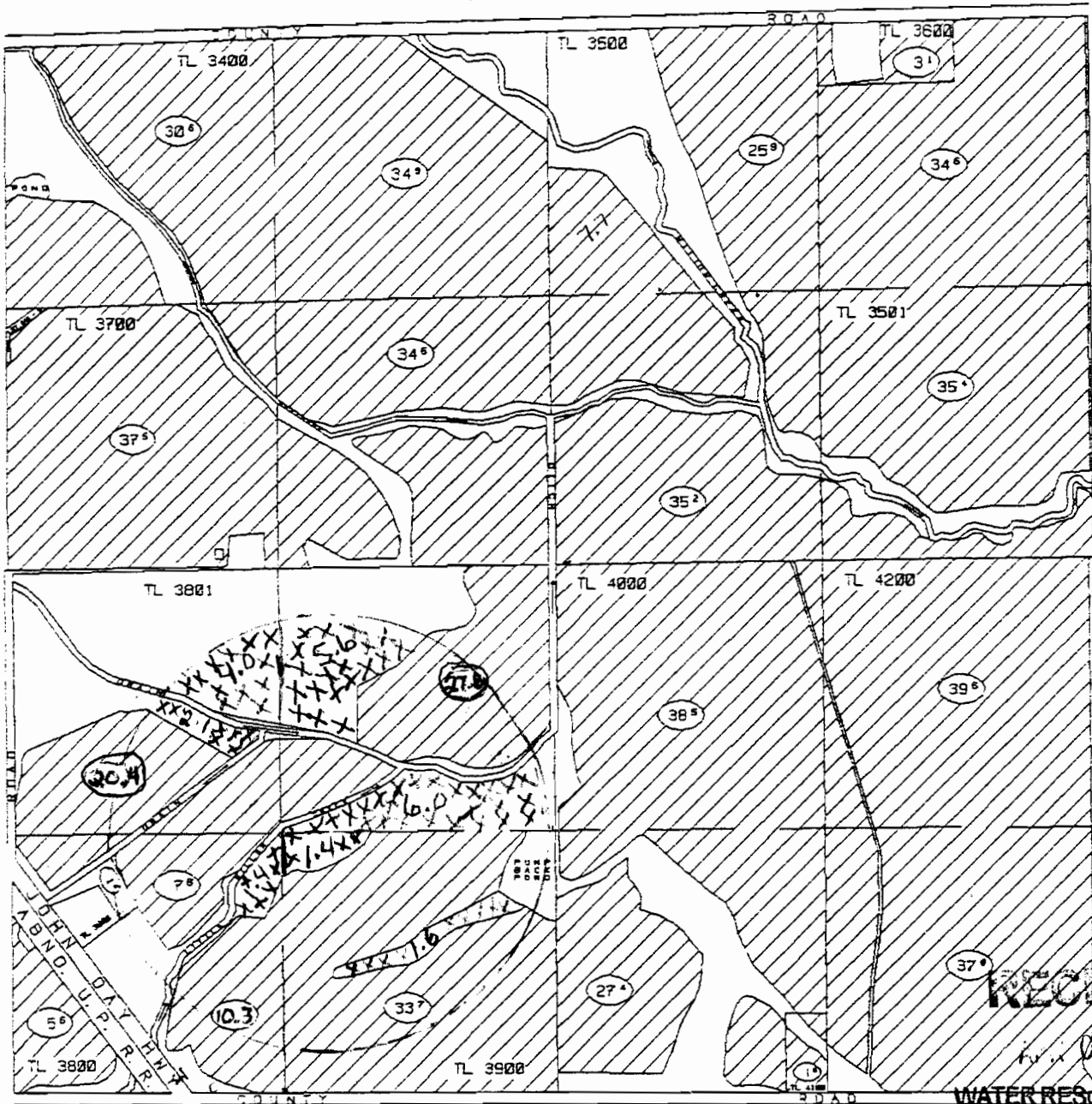

RECEIVED
FEB 20 2003
WATER RESOURCES DEPT
SALEM OREGON

T 10589

Vale Oregon
Irrigation
District

- (XX) IRR. ACRES
- PRIN. 1926#1927
CERT. #15719
SUPP. 1931#1945
CERT. #15808
- PROPERTY BOUNDARY
- BURIED PIPE
- BRIDGE



To Lands
SCALE 1 INCH = 1320 FEET

HB 3111 Petition			
Page	of	Pages	
Digitized By	RJ & LHP	Approved	

52.1 Acre Transfer

From land

SECTION 25
T16 S., R43 E., W.M.

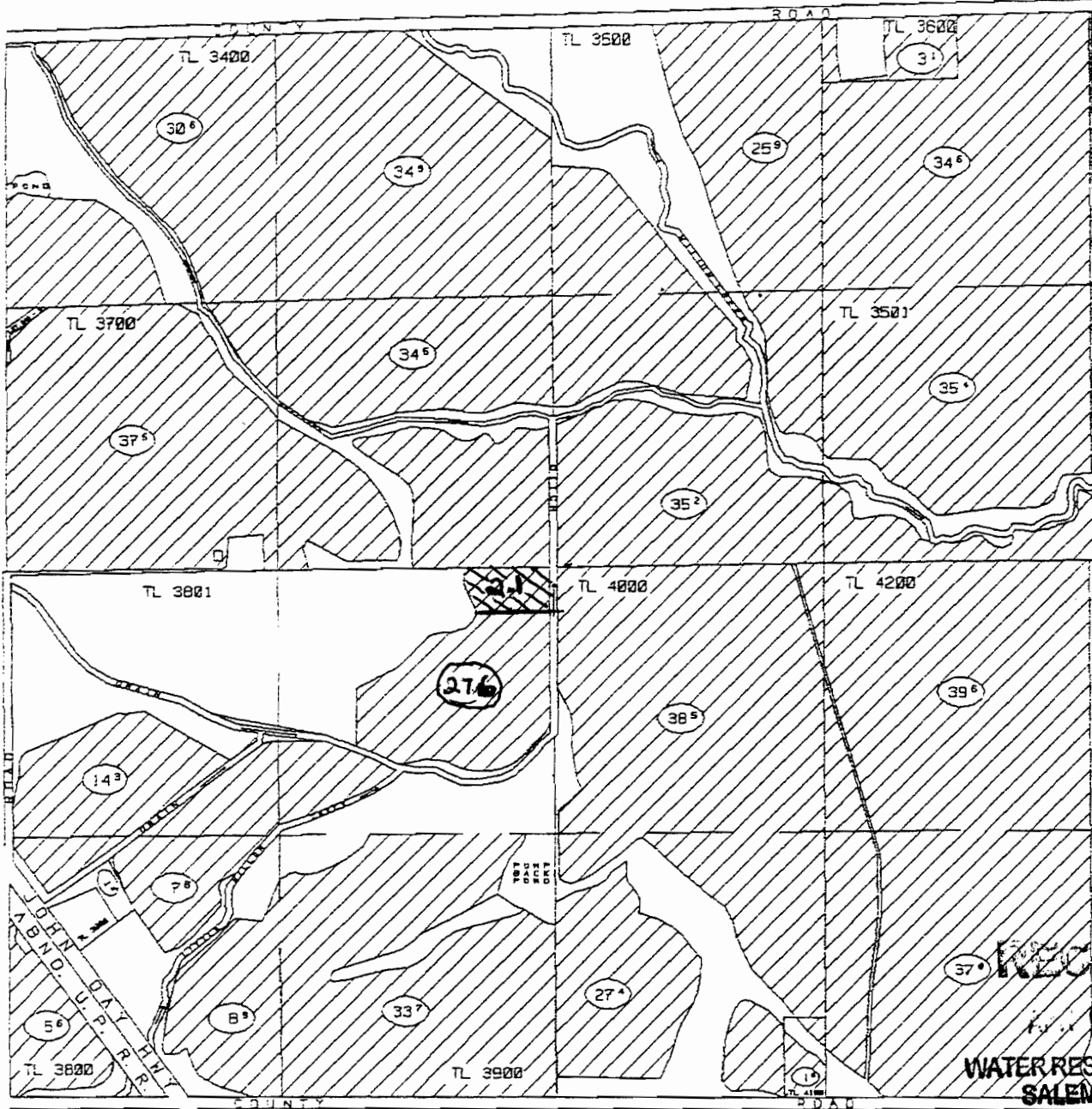

RECEIVED
 JUN 10 8 2009
 WATER RESOURCES DEPT
 SALEM OREGON

XX X IRR. ACRES

PROPERTY BOUNDARY

PRIN. 1926 & 1927
 CERT. #15719
 SUPP. 1931 & 1945
 CERT. #15808

BURIED PIPE

BRIDGE

From Lands

SCALE 1 INCH = 1320 FEET



Vale Oregon
 Irrigation
 District

HB 3111 Petition			
Page		of	Pages
Digitized By	RJ & LHP	Approved	

T 10589

From land

SECTION 34
T16 S., R43 E., W.M.

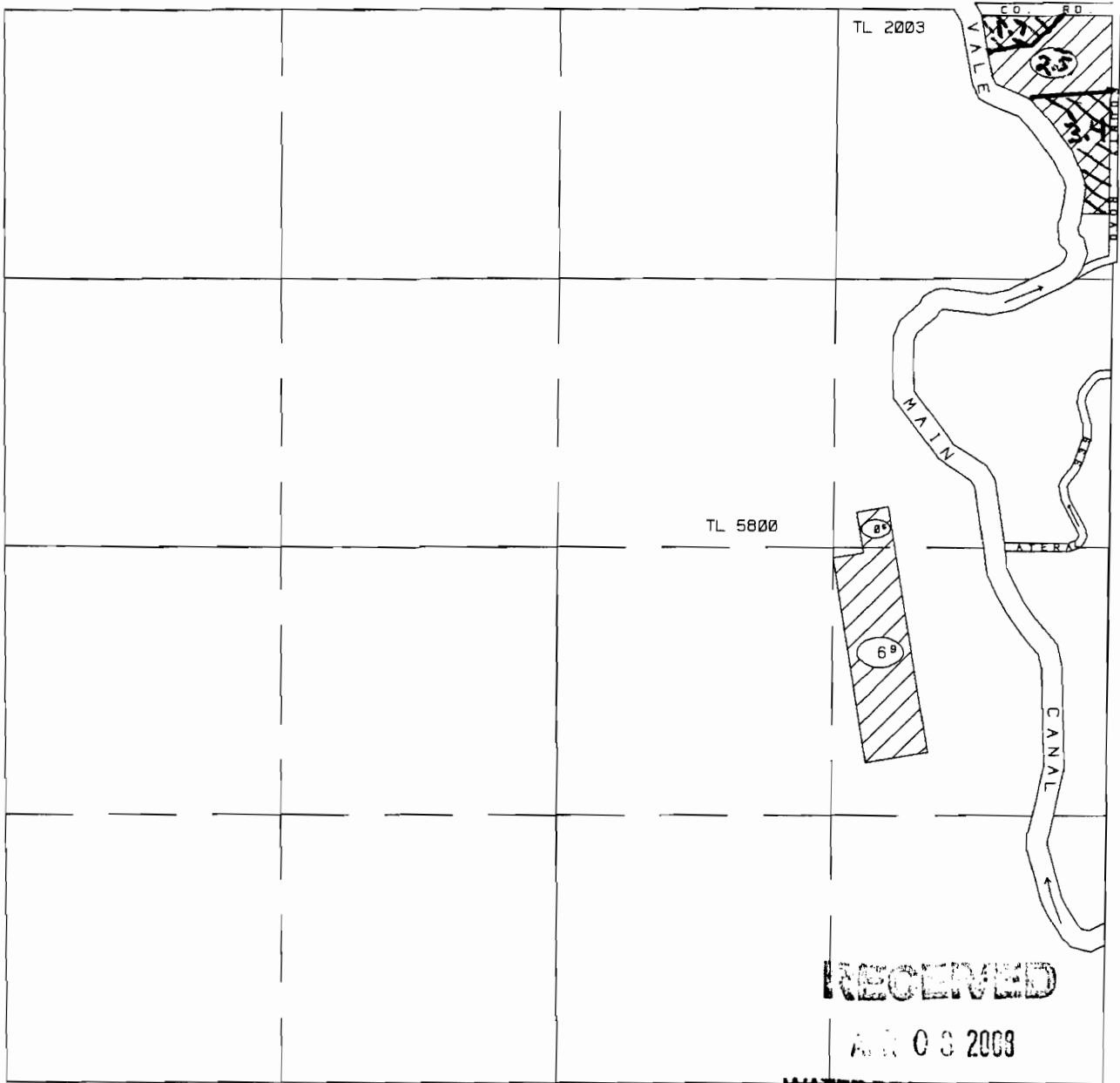

RECEIVED

APR 08 2008

WATER RESOURCES DEPT
SALEM OREGON

Vale Oregon
Irrigation
District



IRR. ACRES



CERT. #15719



From Lands

SCALE 1 INCH = 1000 FEET

PROPERTY BOUNDARY

BURIED PIPE

BRIDGE



HB 3111 Petition			
Page		of	Pages
Digitized By	RJ & LHP	Approved	

T 10589

From land

SECTION 22
T16 S., R43 E., W.M.

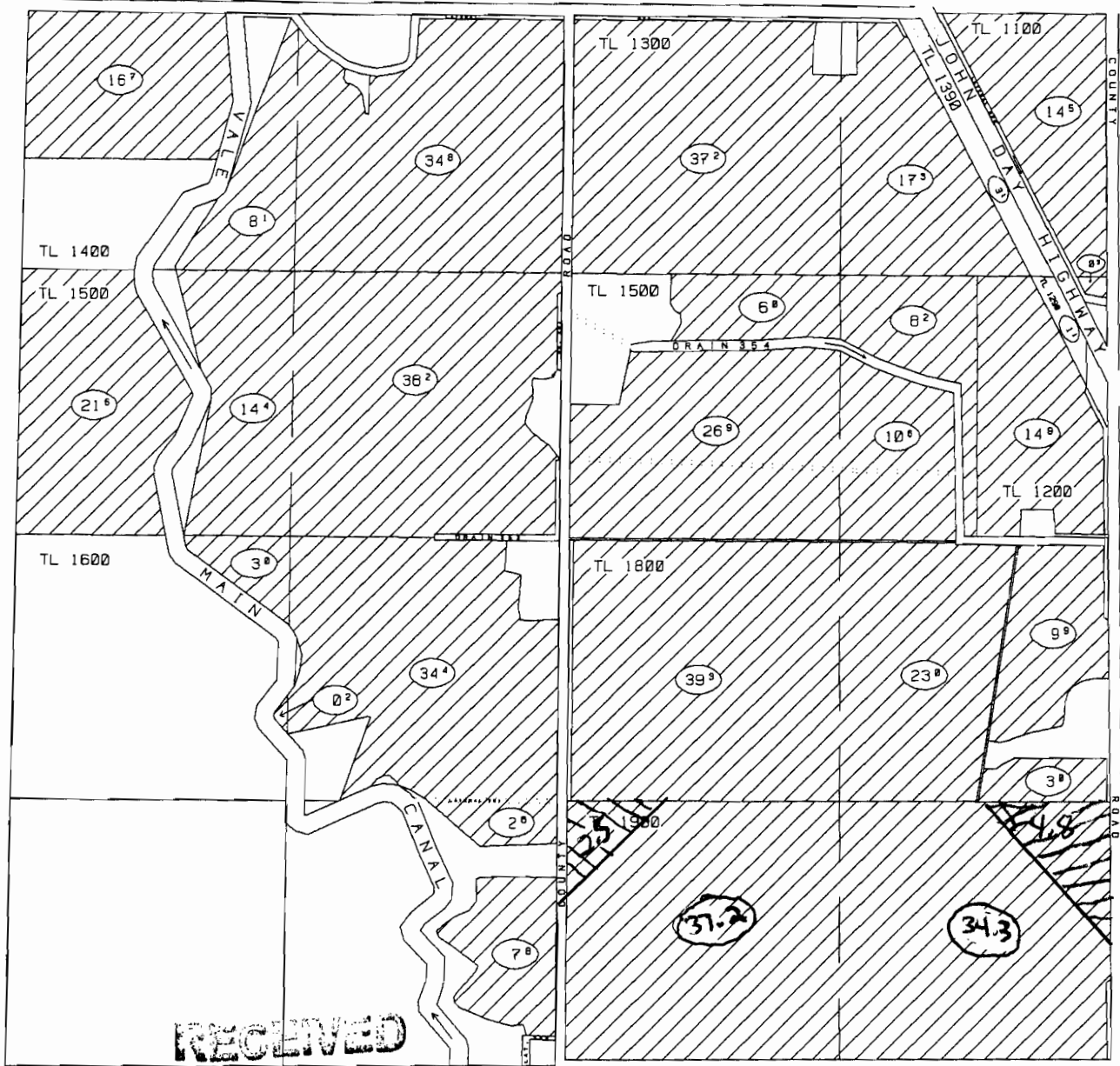

APR 06 2003

WATER RESOURCES DEPT
SALEM OREGON
PROPERTY BOUNDARY

(XXX)

IRR. ACRES



CERT. #15719



from Lands

SCALE 1 INCH = 1000 FEET



Vale Oregon
Irrigation
District

HB 3111 Petition			
Page	of	Pages	
Digitized By	RJ & LHP	Approved	

T 10589

From land

SECTION 27
T16 S., R43 E., W.M.

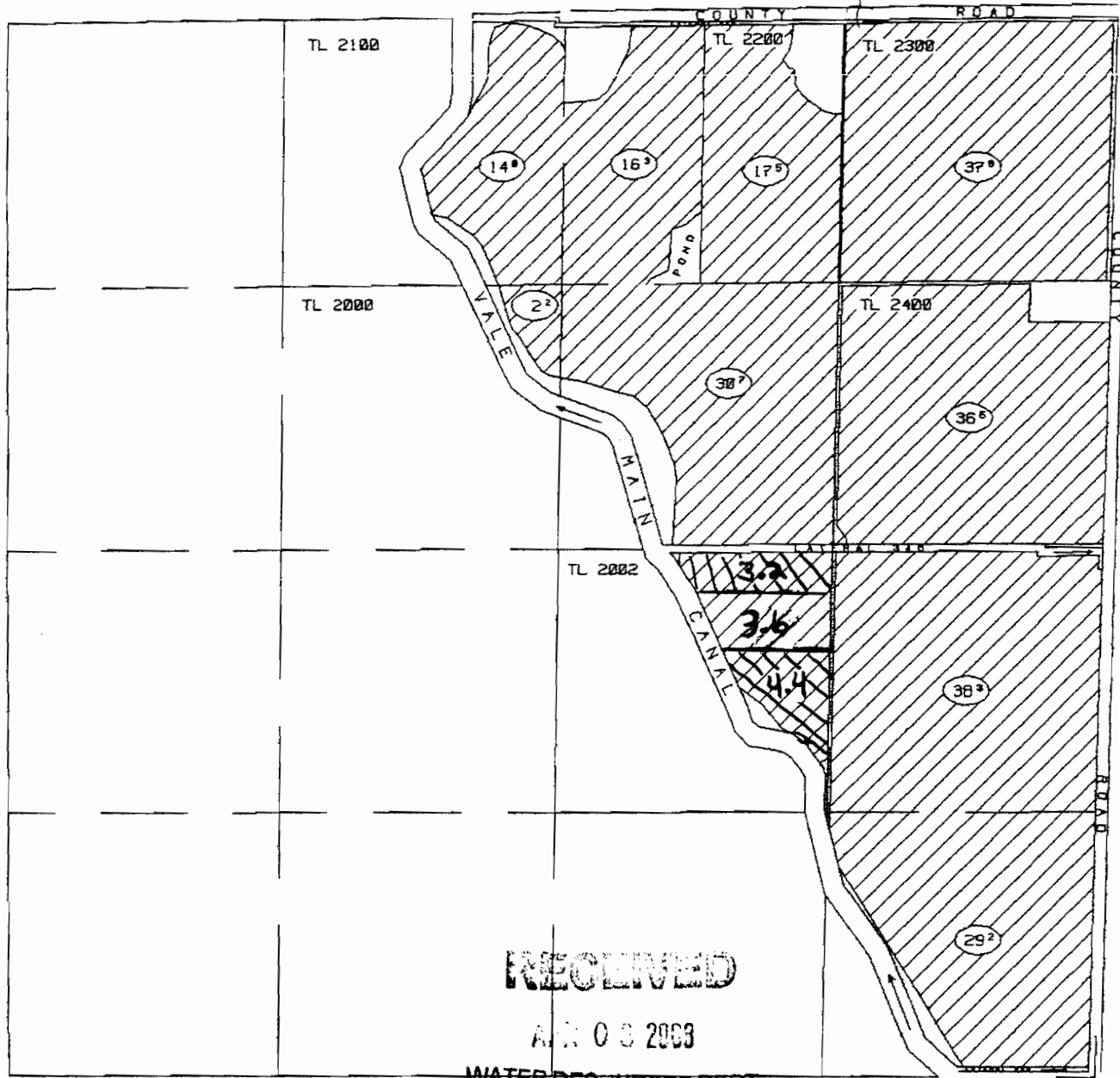

RECEIVED

APR 08 2003

WATER RESOURCES DEPT
SALEM OREGON

XXX IRR. ACRES

PROPERTY BOUNDARY

PRIM. 1926&1927
CERT. #15719
SUPP. 1931&1945
CERT. #15808

BURIED PIPE

BRIDGE



From Lands

SCALE 1 INCH = 1320 FEET



Vale Oregon
Irrigation
District

HB 3111 Petition			
Page		of	Pages
Digitized By	RJ & LHP	Approved	
T 10589			

New Tax lots

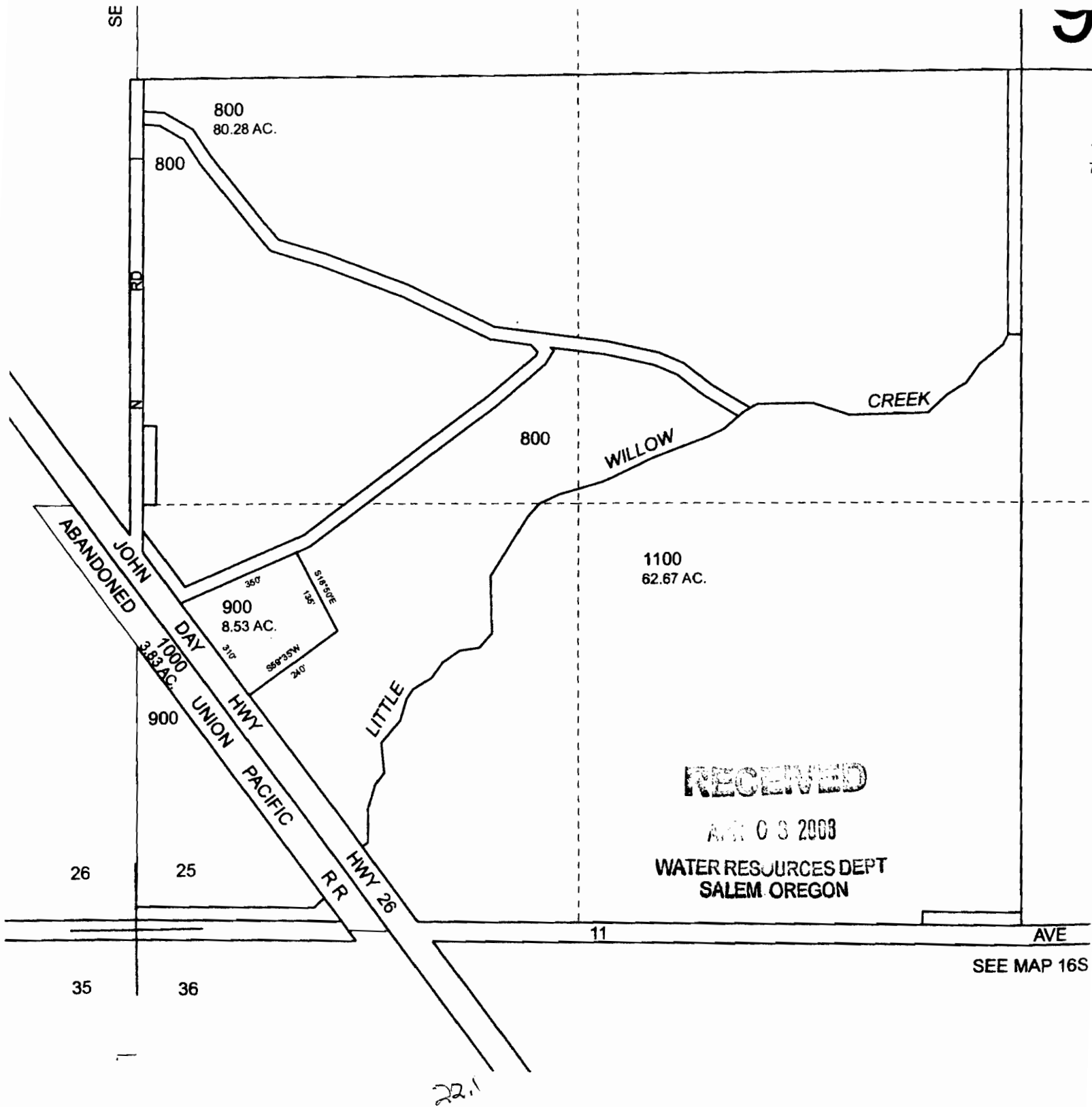

T 10589

16S 43E 10

311.35 AC.

New tax lots

SEE MAP

5300
160.20 AC.

15

4900
4900
5300

4900

4900

5200

278.75 AC.

14

5200

5100

5000
80.00 AC.

13

SEE MAP

16S 43E 15

16S 43E 14

14

N62°22'W

5100

114.63 AC.

N80°55'E

13 AVE

6300
77.42 AC.

7100

7200

7300

7400

7500

8300

7700

7700

7800

8200

8500

602
3.00 AC.

57.93 AC. 3.48 AC.

55.38 AC.

65.50 AC.

1.72 AC.

46.21 AC.

118.23 AC.

7700

7700

7600

8200

8500

6400
138.50 AC.

6400

6900

7700

7700

7600

8200

8200

8200

8200

8200

8200

6500
122.60 AC.

6800

6800

6900

7700

7700

7600

7600

7600

7600

8400

8400

6600
40.00 AC.

6700

6700

6700

6700

6700

6700

6700

6700

6700

6700

6700

6700
79.70 AC.

6700

6700

6700

6700

6700

6700

6700

6700

6700

6700

6700

701
40.00 AC.

9300

9200

8900

8900

8900

8900

8900

8900

8900

8900

8900

9300
444.53 AC.

9200

9200

9200

9200

9200

9200

9200

9200

9200

9200

9200

9100
9.55 AC.

9100

9100

9100

9100

9100

9100

9100

9100

9100

9100

9100

9500
118.00 AC.

9500

9500

9500

9500

9500

9500

9500

9500

9500

9500

9500

9400
40.00 AC.

9400

9400

9400

9400

9400

9400

9400

9400

9400

9400

9400

9600
36.58 AC.

9600

9600

9600

9600

9600

9600

9600

9600

9600

9600

9600

9700
309.15 AC.

9700

9700

9700

9700

9700

9700

9700

9700

9700

9700

9700

2100
80.00 AC.

2100

2100

2100

2100

2100

2100

2100

2100

2100

2100

2100

9800
160.00 AC.

9800

9800

9800

9800

9800

9800

9800

9800

9800

9800

9800

9800
160.00 AC.

9800

9800

9800

9800

9800

9800

9800

9800

9800

9800

9800

9800
160.00 AC.

9800

9800

9800

9800

9800

9800

9800

9800

9800

9800

9800

9800
160.00 AC.

9800

9800

9800

9800

9800

9800

9800

9800

9800

9800

9800

9800
160.00 AC.

9800

9800

9800

9800

9800

9800

9800

9800

9800

9800

9800

9800
160.00 AC.

9800

9800

9800

9800

9800

9800

9800

9800

9800

9800

9800

9800
160.00 AC.

9800

9800

9800

9800

9800

9800

9800

9800

9800

9800

9800

9800
160.00 AC.

9800

9800

9800

9800

9800

9800

9800

9800

9800

9800

9800

9800
160.00 AC.

9800

9800

9800

9800

9800

9800

9800

9800

9800

9800

9800

9800
160.00 AC.

9800

9800

9800

9800

9800

9800

9800

9800

9800

9800

9800

9800
160.00 AC.

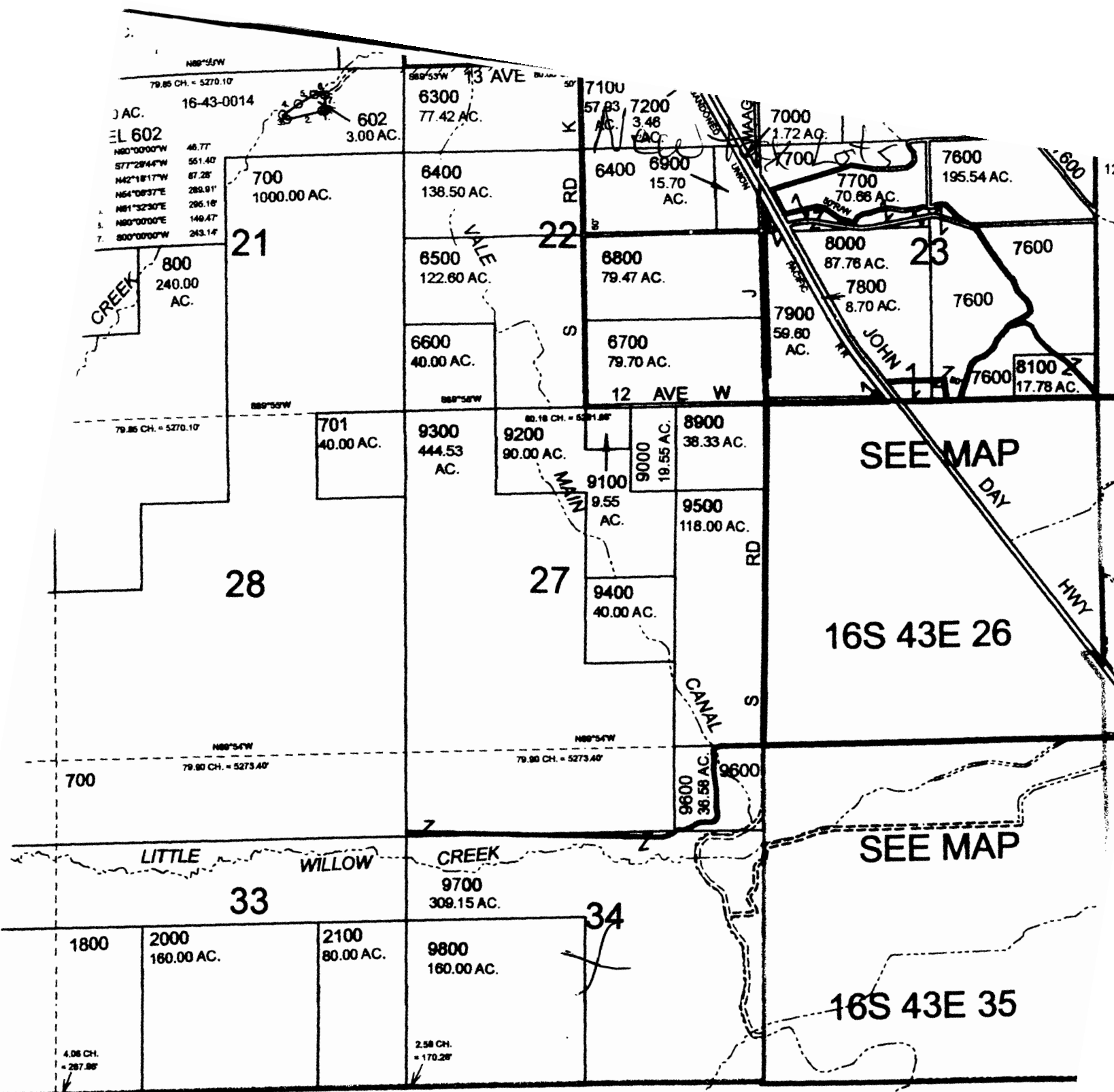

RECEIVED

MAR 03 2003

WATER RESOURCES DEPT
SALEM OREGON

T 10589

SECTION 20
T18 S., R44 E., W. M.

2nd

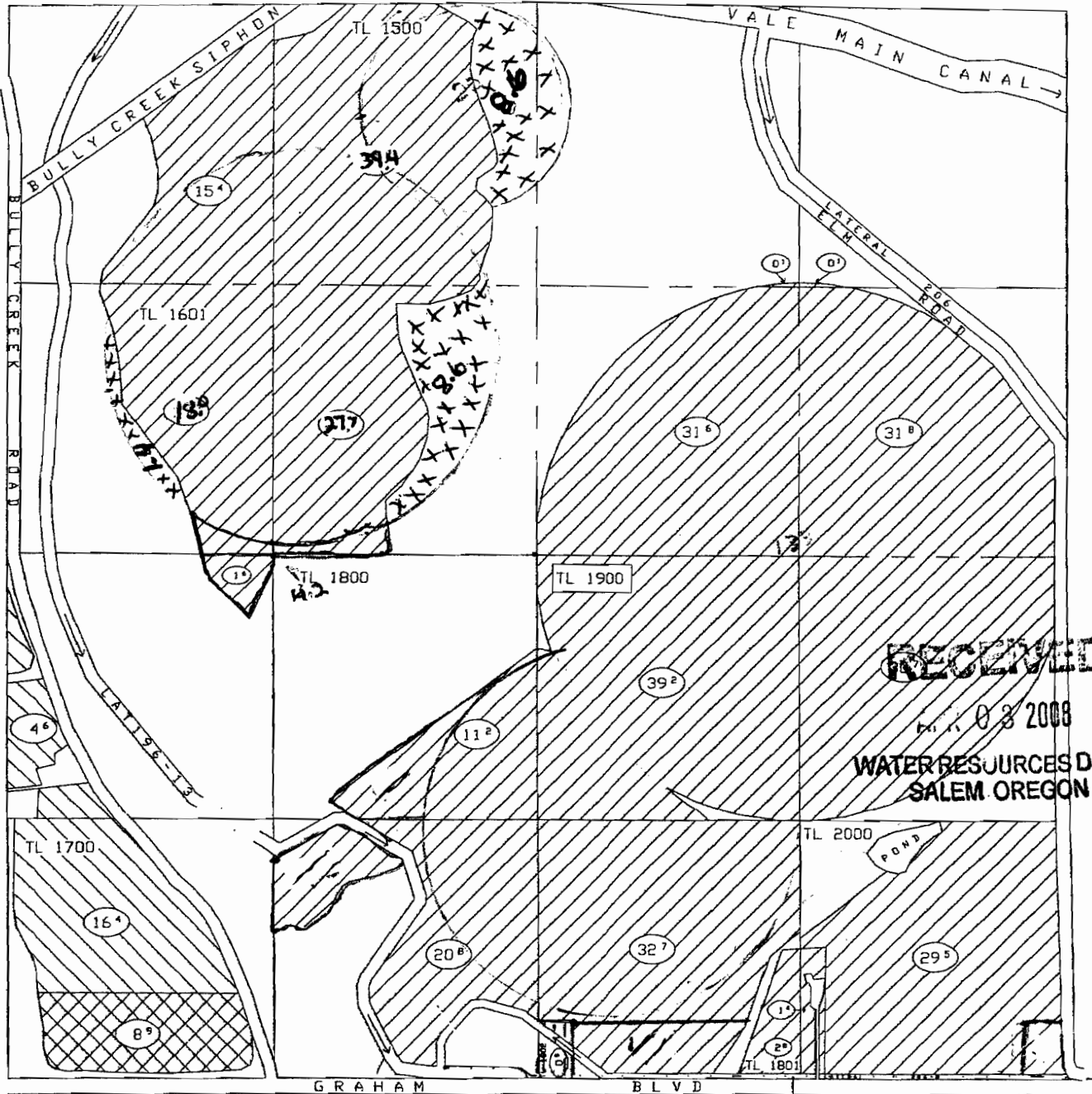

RECEIVED

FEB 03 2008

WATER RESOURCES DEPT
SALEM OREGON

PIPELINE CROSSING BURIED 4' DEEP
6" 100LB. PIPE

Noted 1/16/08
1/16/08
1/16/08

To Lands



PROPERTY BOUNDARY

PRIM 1926&1927
CERT. #74080
SUPP. 1931&1945
CERT. #74081

BURIED PIPE

PRIMARY
PERMIT P-29882

BRI DGE

PRIM 1926&1927
CERT. #74080
SUPP. 1931&1945
CERT. #74081 &
PERMIT P-29882

DIVERSION DAM



Vale Oregon
Irrigation
District

HB 3111 Petition			
Page		of	Pages
Digitized		Approved	
By			

SCALE 1 INCH = 1320 FEET

T 10589

SECTION 20
T18 S., R44 E., W. M.

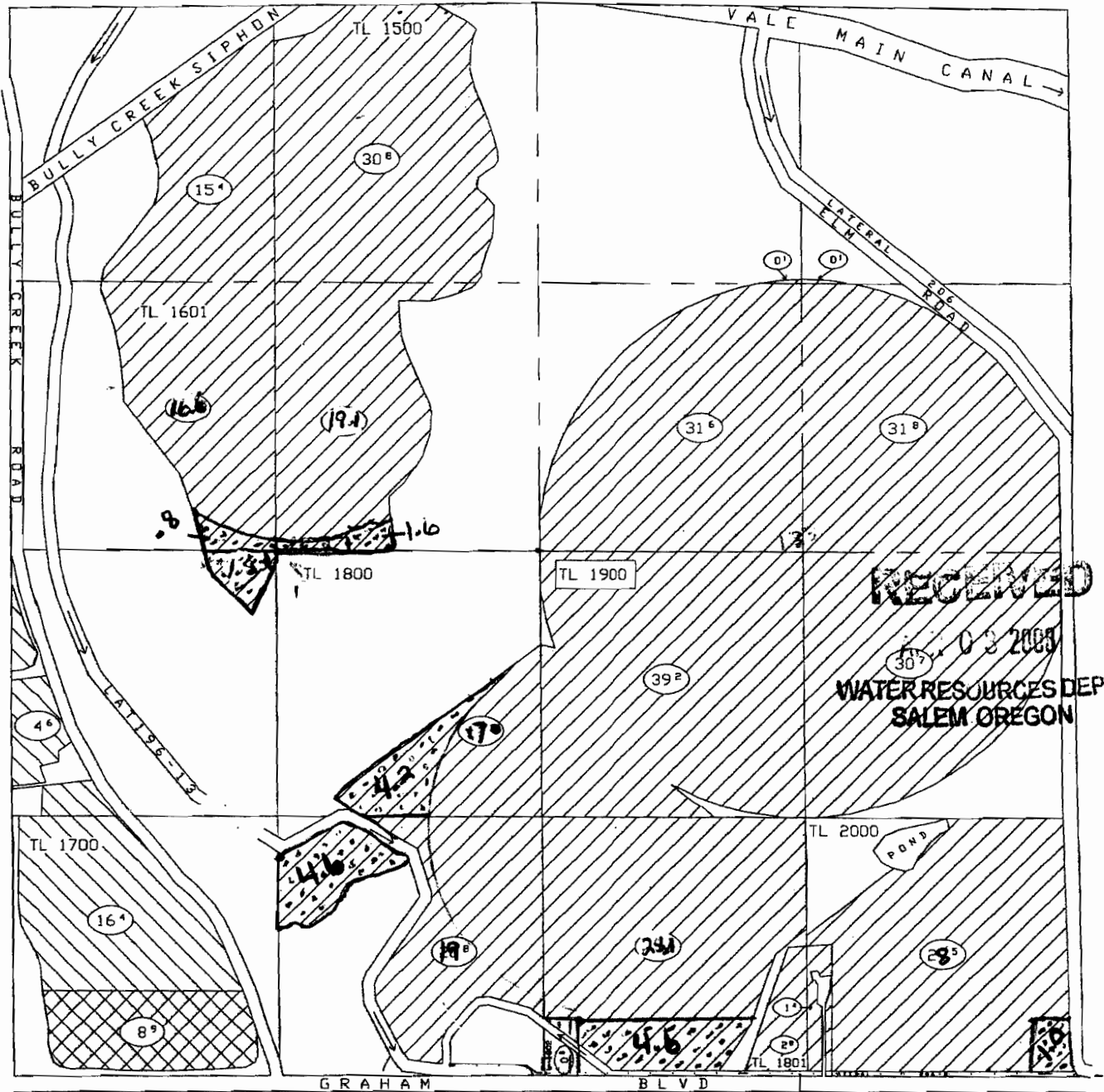

From Lands



PROPERTY BOUNDARY

 PRI M. 1926&1927
 CERT. #74080
 SUPP. 1931&1945
 CERT. #74081



 BURIED PIPE

 PRIMARY
 PERMIT P-29882



 DICE

 PRI M. 1926&1927
 CERT. #74080
 SUPP. 1931&1945
 CERT. #74081 &
 PERMIT P-29882



 DIVERSION DAM



Vale Oregon
Irrigation
District

PIPELINE CROSSING BURIED 4' DEEP
8" 100LB. P.I.P.

HB 3111 Petition			
Page		of	Pages
Digitized By		Approved	

SCALE 1 INCH = 1320 FEET

T 10589

New Tax lot Map

43

PARCEL 54

- 1. N78°36'W 188.1'
- 2. N54°27'W 288.5'
- 3. N89°49'W 158.1'
- 4. N02°36'W 687.7'
- 5. S89°54'E 138.5'
- 6. S32°04'E 820.1'
- 7. S00°01'W 117'
- 8. S89°56'E 10'
- 9. S00°02'E 58.4'

4100
360.00 AC.

2900

8

9

N89°30'W

N89°39'W

6000
291.40 AC.

5900
160.00 AC.

5800
160.00 AC.

2900

17

16

6100
10.90 AC.

5700
240.00 AC.

5600
76.00 AC.

7300
8.00 AC.

N89°30'W
79.70 CH. = 5280.20'

N89°22'W

80.00 CH. = 5280.00'

VALF

1181.5'
7200
258.82 AC.

7200

SEE MAP

20

18S 44E 21

18

RECEIVED

AUG 8 2003

WATER RESOURCES DEPT
SALEM OREGON

6300
5.92 AC.

6400
91.60 AC.

6600
3.50 AC.

6700
106.53 AC.

7100
40.00 AC.

6500
38.91 AC.

6700

6800
1.10 AC.

6900
4.84 AC.

7000
36.41 AC.

7600
28.65

10580

SECTION 26
T16 S. R43 E. W.M.

307

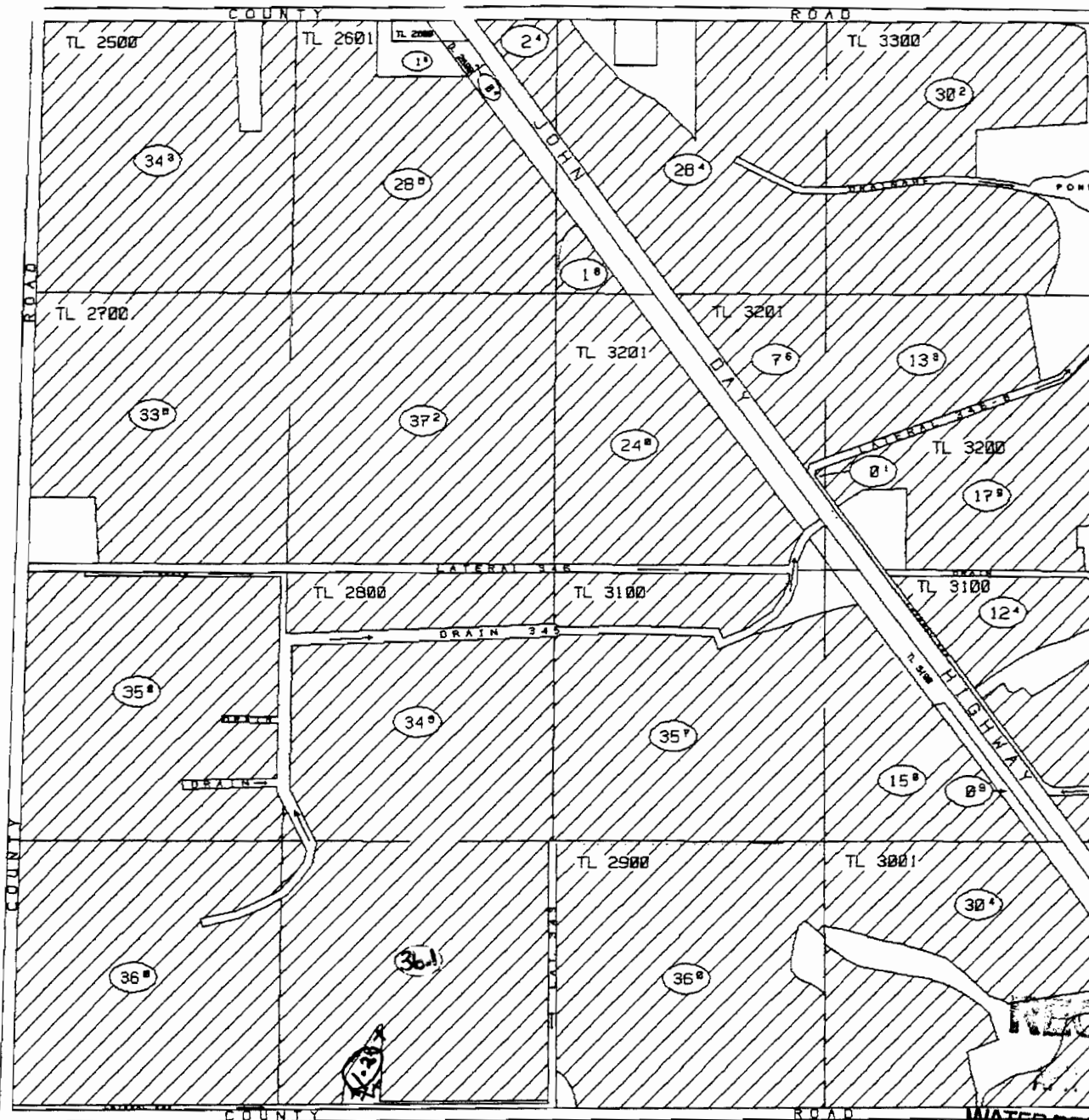

RECEIVED
AUG 3 2009

WATER RESOURCES DEPT
SALEM OREGON

Vale Oregon
Irrigation
District

XX^x IRR. ACRES

PROPERTY BOUNDARY

PRIM. 1926&1927
CERT. #15719
SUPP. 1931&1945
CERT. #15808

BURIED PIPE

BRIDGE



To Land
SCALE 1 INCH = 1320 FEET

HB 3111 Petition			
Page	of	Pages	
Digitized By	RJ & LHP	Approved	
T 10589			

SECTION 26
T16 S. R43 E. W.M.

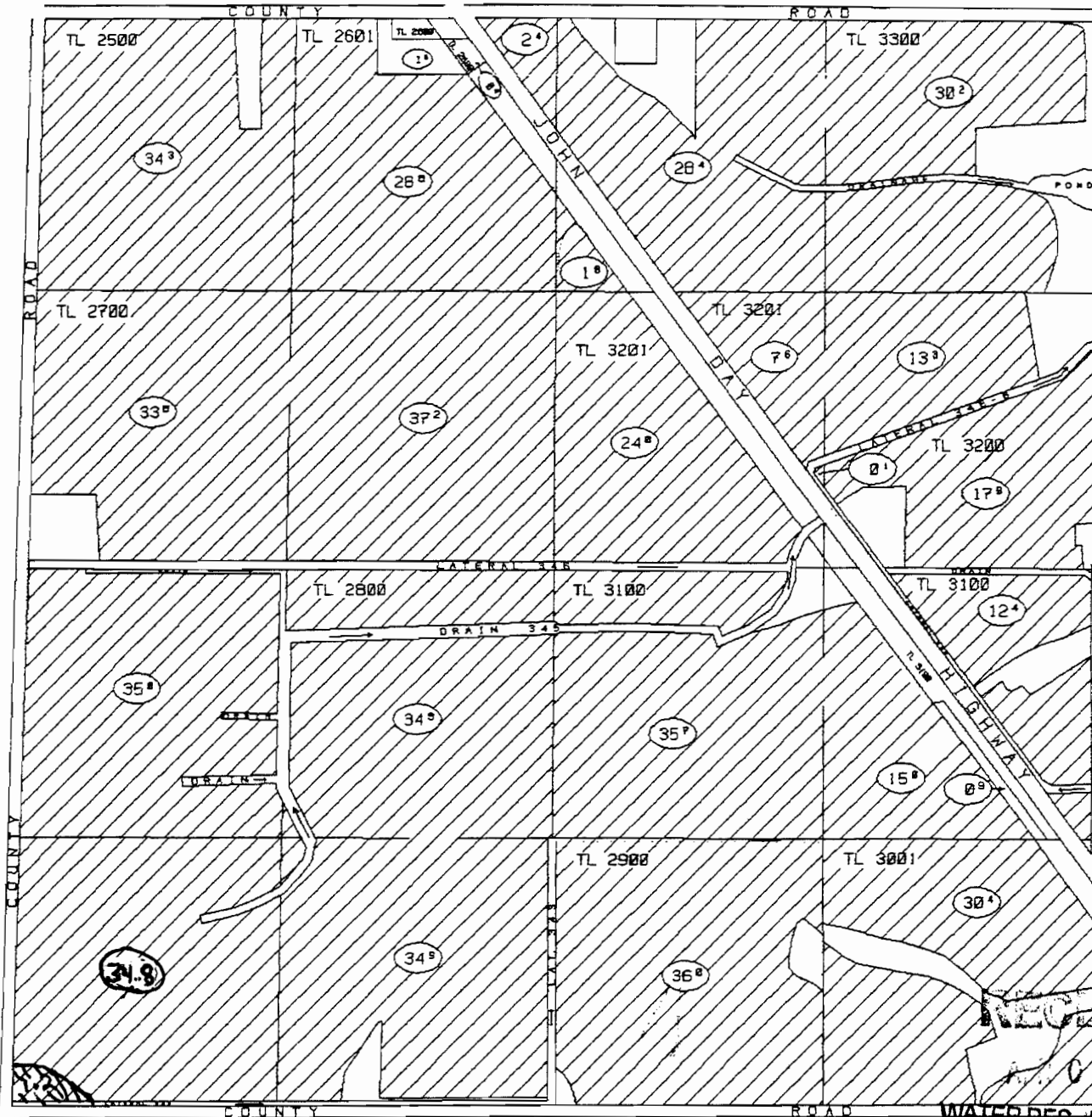

RECEIVED

APR 03 2003
WATER RESOURCES DEPT
SALEM OREGON

XX^x IRR. ACRES

PROPERTY BOUNDARY

PRIM. 1926&1927
CERT. #15719
SUPP. 1931&1945
CERT. #15808

BURIED PIPE

BRIDGE

From Land

SCALE 1 INCH = 1320 FEET



Vale Oregon
Irrigation
District

HB 3111 Petition			
Page		of	Pages
Digitized By	RJ & LHP	Approved	
T 10589			

New Tax Lot
Map

800
118.50 AC.

1200
118.18 AC.

SEE MAP 16S 43E

RD

S

RECEIVED

APR 08 2003

WATER RESOURCES DEPT
SALEM OREGON

27

26

S89°51'W

11

34

35

T 10589

SEE MAP 16'

SECTION 25 T18 S. R43 E. W.M.

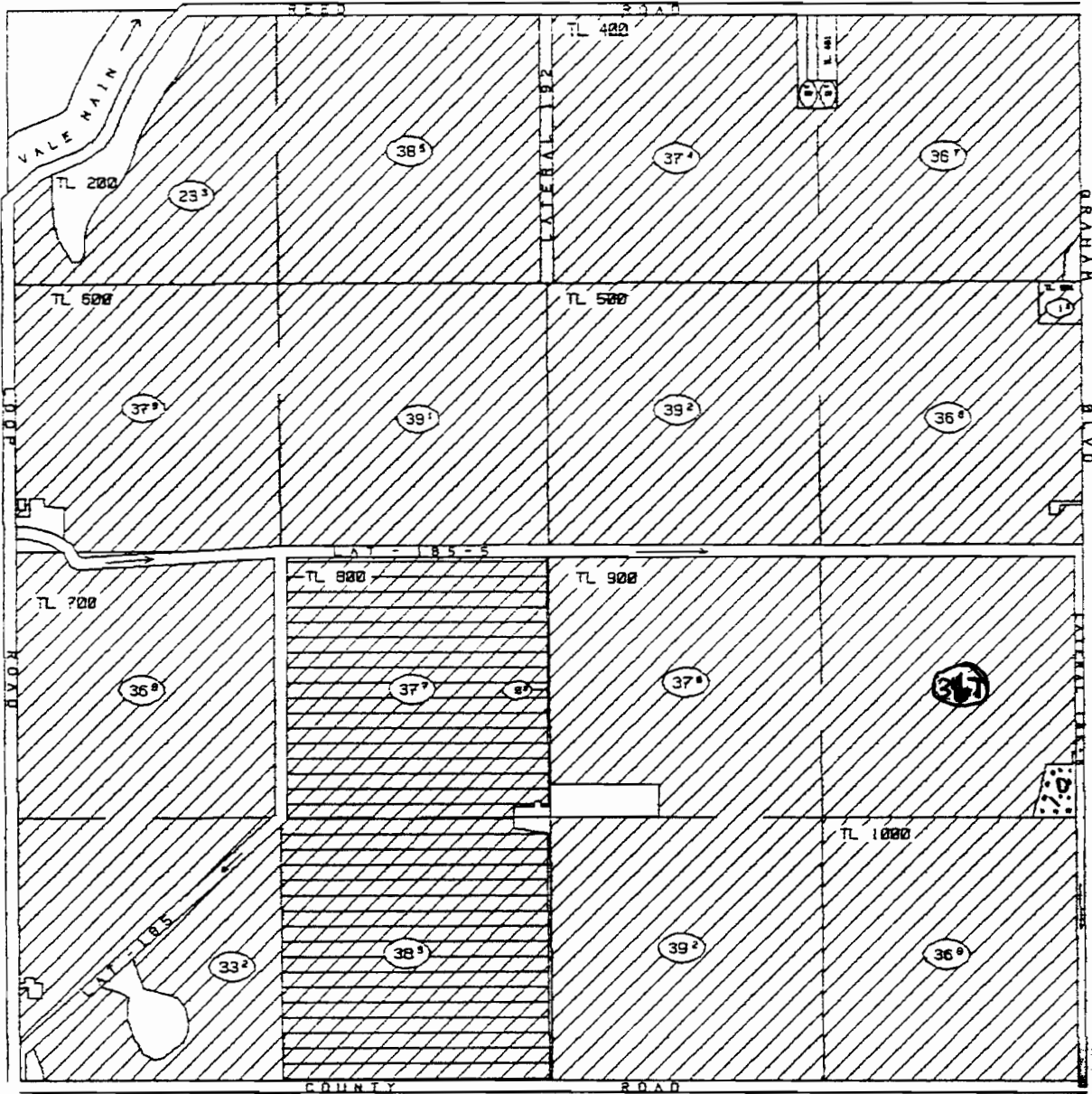

RECEIVED

 From Lands
 IRR. ACRES

PROPERTY BOUNDARY

 PRIM. 1926&1927
 CERT. #15719
 SUPP. 1931&1945
 CERT. #15808

BURIED PIPE

 PRIM. 1926&1927
 CERT. #15719
 SUPP. 1931&1945
 CERT. #15808
 SUPP. 1962
 CERT. #23636

BRIDGE

DIVERSION DAM

SCALE 1 INCH = 1320 FEET



Vale Oregon
 Irrigation
 District

APR 03 2003

WATER RESOURCES DEPT
 SALEM OREGON

HB 3111 Petition			
Page		of	Pages
Digitized By	RJ & LHP	Approved	

T 10589

SECTION 25
T18 S. R43 E. W.M.

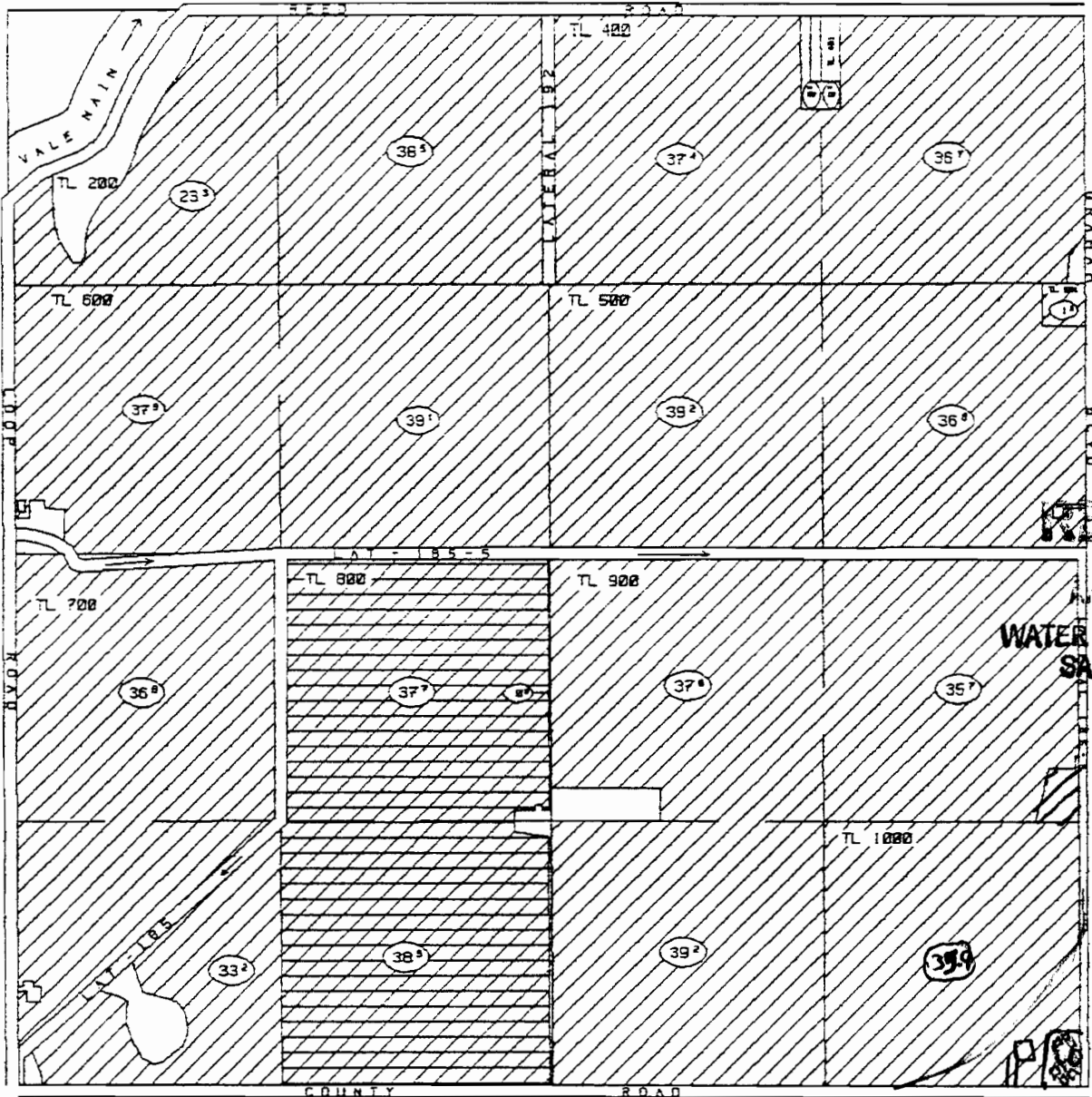

RECEIVED

MAR 03 2003

WATER RESOURCES DEPT
SALEM, OREGON



To Land

(XX) IRR. ACRES



PRIM. 1926&1927
CERT. #15719
SUPP. 1931&1945
CERT. #15808



PRIM. 1926&1927
CERT. #15719
SUPP. 1931&1945
CERT. #15808
SUPP. 1902
CERT. #33636

PROPERTY BOUNDARY

BURIED PIPE

BRIDGE

DIVERSION DAM



Vale Oregon
Irrigation
District

SCALE 1 INCH = 1320 FEET

HB 3111 Petition			
Page		of	Pages
Digitized By	RJ & LHP	Approved	

T 10589

New Tax Lot Map

SEE MAP 18S 4'

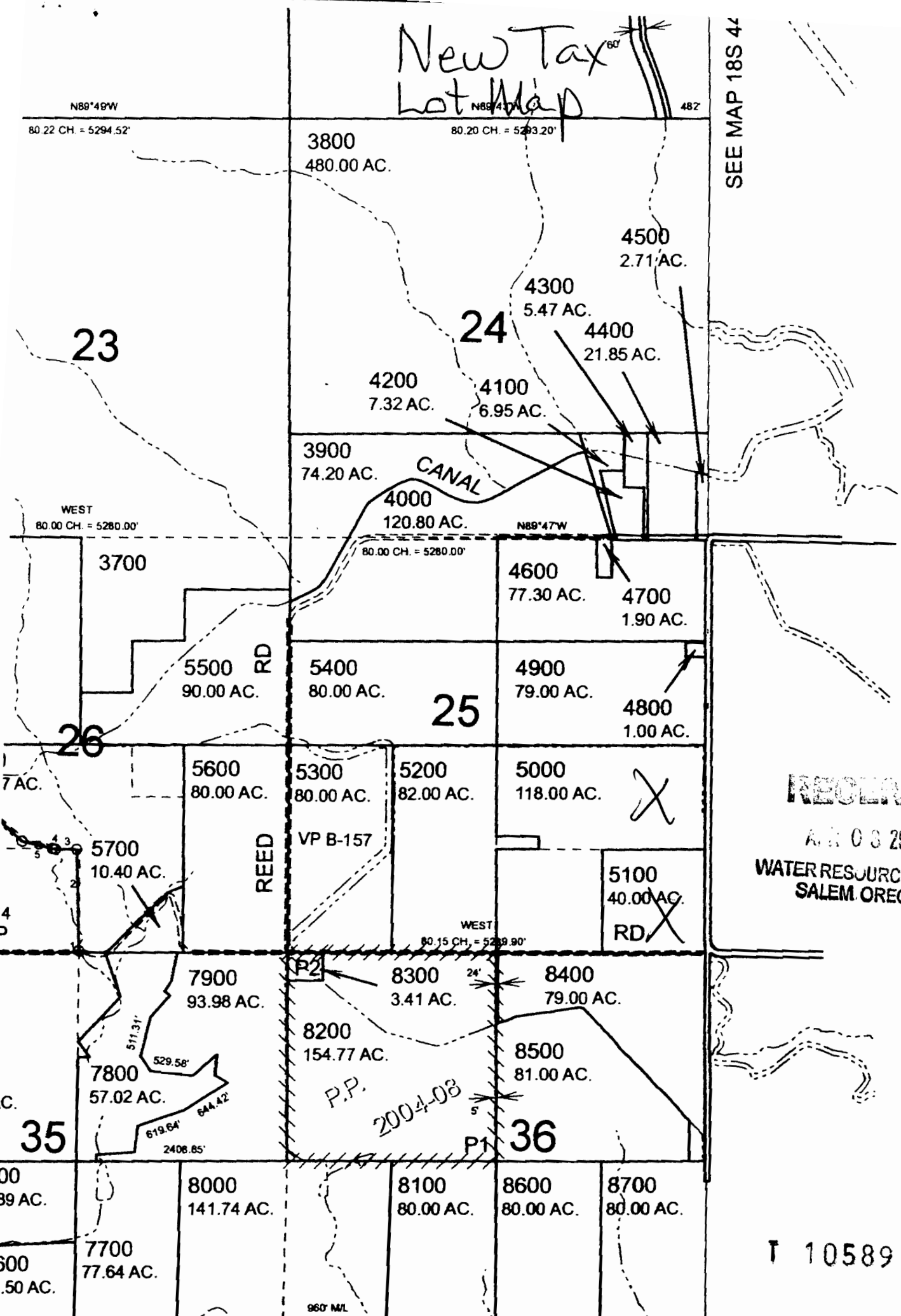

RECEIVED

APR 08 2003

WATER RESOURCES DEPT
SALEM, OREGON

T 10589

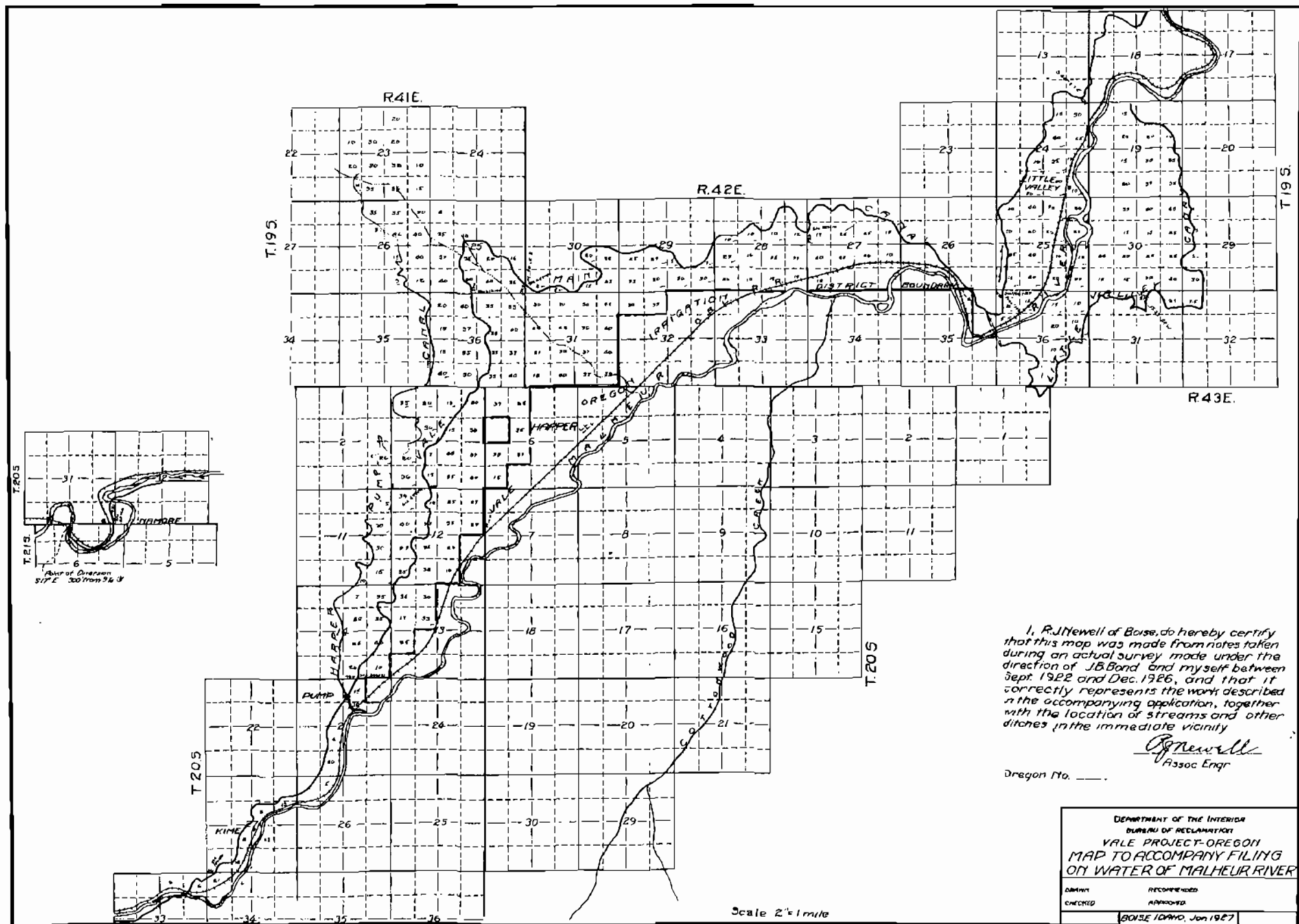

I, R. J. Newell of Boise, do hereby certify that this map was made from notes taken during an actual survey made under the direction of J. B. Bond and myself between Sept. 1922 and Dec. 1926, and that it correctly represents the work described in the accompanying application, together with the location of streams and other ditches in the immediate vicinity.

R. J. Newell
Assoc. Engr.

Oregon No. _____

DEPARTMENT OF THE INTERIOR	
BUREAU OF RECLAMATION	
VALE PROJECT-OREGON	
MAP TO ACCOMPANY FILING	
ON WATER OF MALHEUR RIVER	
DRAWN	RECOMMENDED
CHECKED	APPROVED
BOISE IDAHO, Jun 1927	

Scale 2" = 1 mile

