

**5 YEAR TEMPORARY TRANSFER MAP
 CERTIFICATE 80295
 LLOYD P. & LOIS J. PIERCY
 R30E. WM, UMATILLA CO**

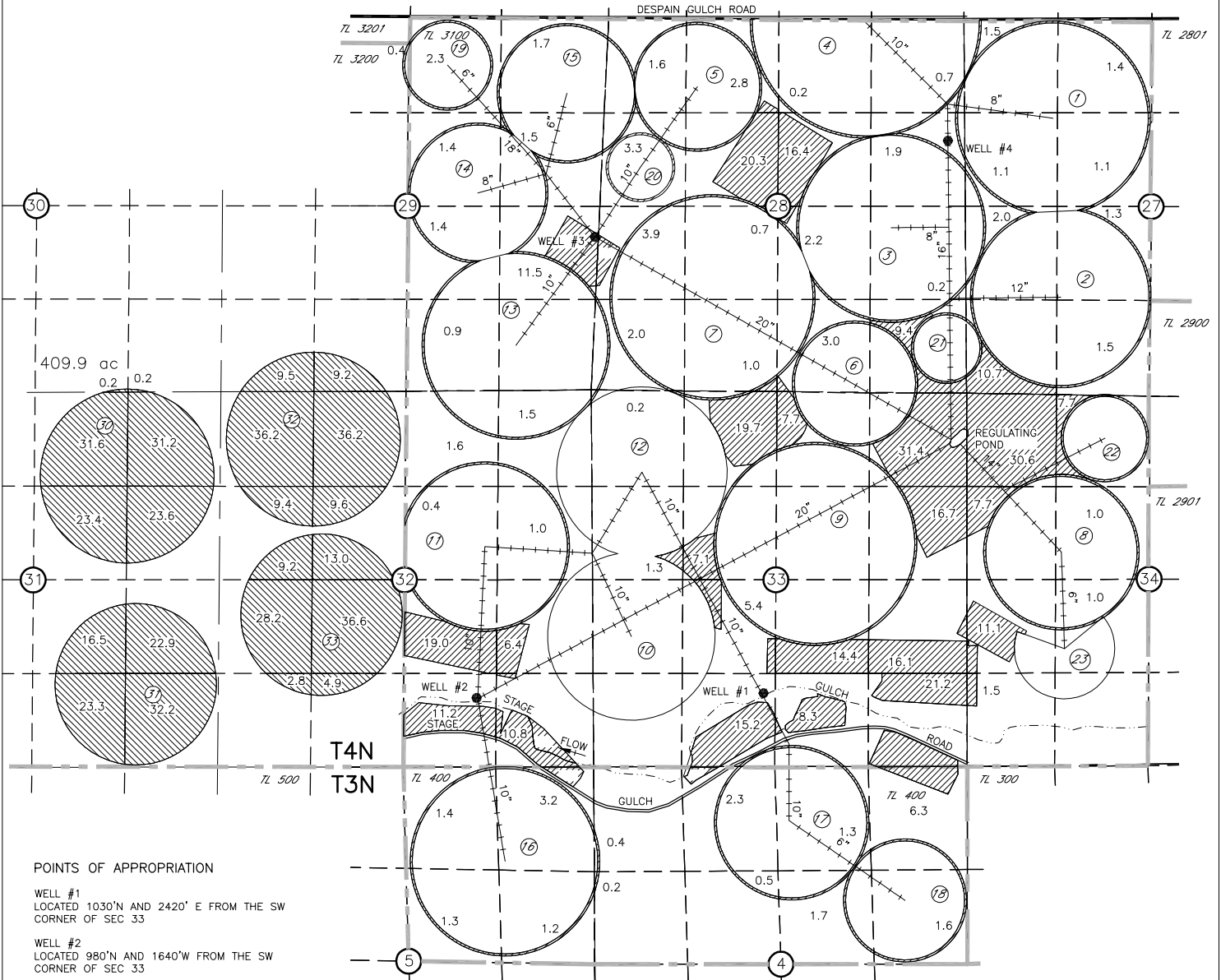

POINTS OF APPROPRIATION

- WELL #1**
 LOCATED 1030'N AND 2420' E FROM THE SW
 CORNER OF SEC 33
 - WELL #2**
 LOCATED 980'N AND 1640'W FROM THE SW
 CORNER OF SEC 33
 - WELL #3**
 LOCATED 2170'N AND 50'W FROM THE SW
 CORNER OF SEC 28
 - WELL #4**
 LOCATED 930'N 240'W FROM THE
 E ¼ CORNER OF SEC 28
- FLOW METERS ARE LOCATED AT THE WELLS

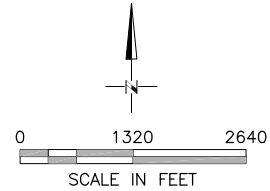
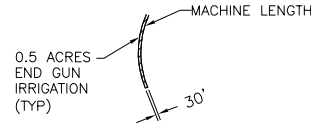

FROM		409.9 AC
TO		409.9 AC

NOTE:
 THE PURPOSE OF THIS MAP IS TO IDENTIFY THE APPROXIMATE LOCATION
 OF THE WATER RIGHT. IT IS NOT INTENDED TO PROVIDE INFORMATION
 RELATIVE TO THE LOCATION OF PROPERTY OWNERSHIP BOUNDARY LINES.

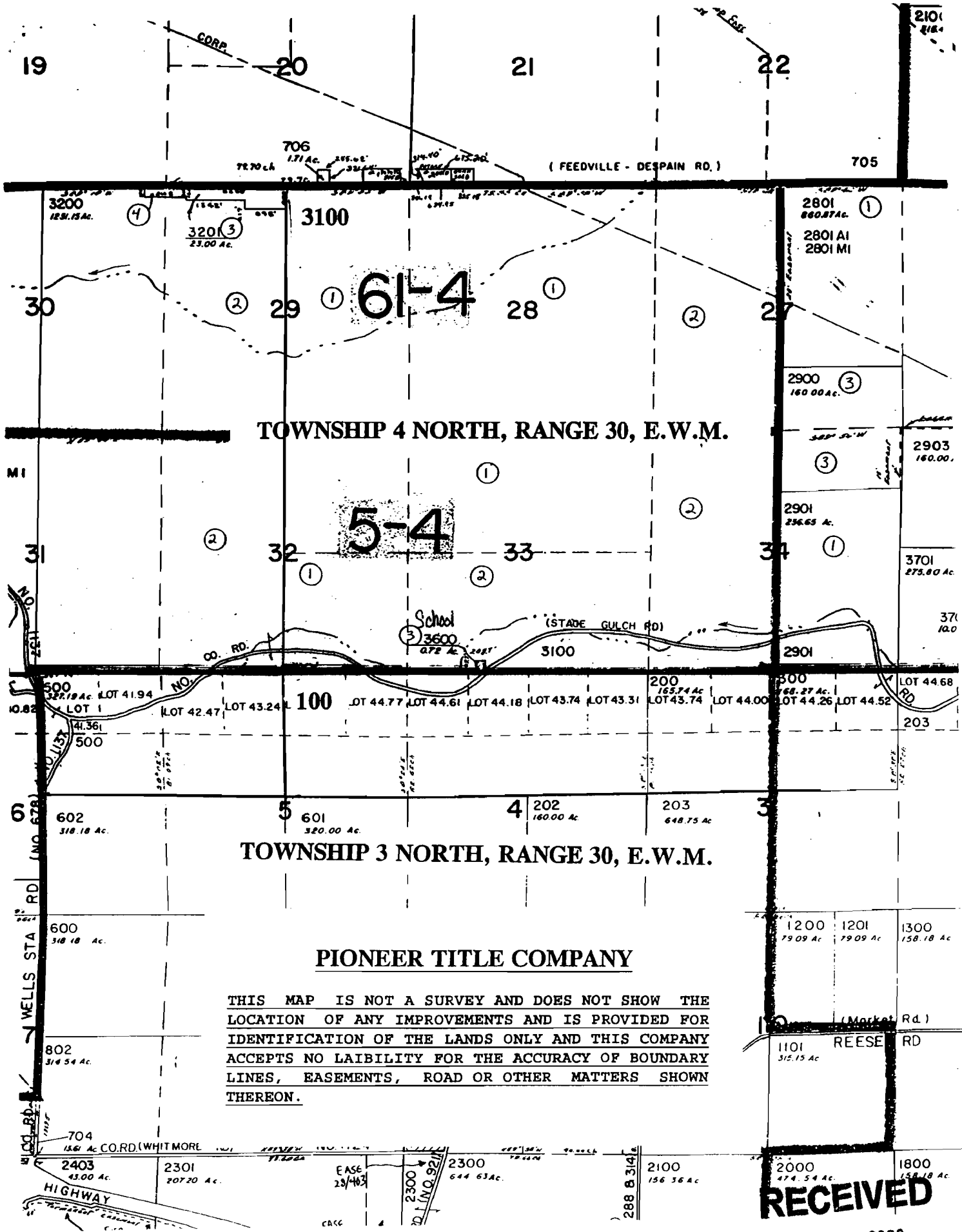

TOWNSHIP 4 NORTH, RANGE 30, E.W.M.

TOWNSHIP 3 NORTH, RANGE 30, E.W.M.

PIONEER TITLE COMPANY

THIS MAP IS NOT A SURVEY AND DOES NOT SHOW THE LOCATION OF ANY IMPROVEMENTS AND IS PROVIDED FOR IDENTIFICATION OF THE LANDS ONLY AND THIS COMPANY ACCEPTS NO LAIBILITY FOR THE ACCURACY OF BOUNDARY LINES, EASEMENTS, ROAD OR OTHER MATTERS SHOWN THEREON.

RECEIVED

APR 07 2008

WATER RESOURCES DEPT
SALEM OREGON

T 10590