

# T 23 S, R 31 E, WM

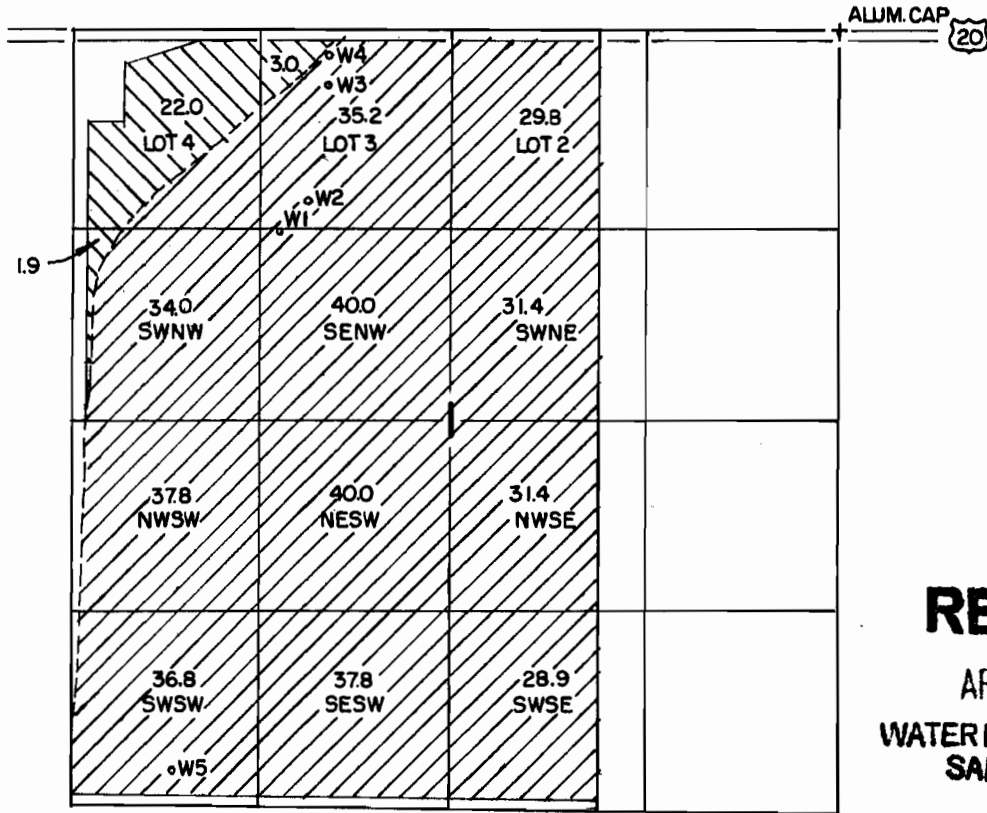

**RECEIVED**



APR 21 2008

WATER RESOURCES DEPT  
SALEM OREGON

**WELL LOCATIONS  
FROM NE COR - SEC 1**

- W1 1338'S, 3832'W
- W2 1191'S, 3626'W
- W3 395'S, 3488'W
- W4 179'S, 3484'W
- W5 5093'S, 4578'W

IRRIGATED AREA IS  
IN TAX LOT 400

-  SUPPLEMENTAL
-  PRIMARY

THE PURPOSE OF THIS MAP IS TO  
IDENTIFY THE LOCATION OF THE  
WATER RIGHT. IT IS NOT INTENDED  
TO PROVIDE INFORMATION RELATIVE  
TO THE LOCATION OF PROPERTY  
OWNERSHIP.

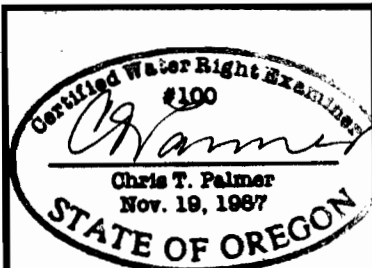

RENEW 1-1-2009

LOIS CLEMENS

T 10606

## WATER RIGHT TRANSFER APPLICATION MAP

Scale: 4" = 1 MILE	Date: APRIL 2008	Job: 2490 - B
Dsn:	 M.A. PALMER & SONS, INC. ENGINEERING & SURVEYING 711 Ponderosa Village • Box 61 Burns, Oregon 97720	Sht. No.
Drm: CHRIS		
Ckd:		of 1

# SECTION PLAT

Section 1 Township 23 S Range 31 E

County of Harney # 400 T & L State of Oregon

← Burns Hwy 20 NORTH Hwy 20 → Vale

Tax Lot 400 NW NW 22-P 9 9-S 9-S	N E N W 433.09 ac 35.2 35.2 - S ● Well 35.2 S #1	NW NE Part of 38.2 Part of 38.2-S 29.8 S	
SW NW 34 34-S 34-S	SE NW 40 40 S 40 S	SW NE Part of 40 Part of 40-S 31.4 S	
NW SW 33.4 4.4 P 33.4-S 37.8 S	NE SW 38.2 1.8 P 38.2-S 40 S	NW SE Part of 33.2 (unkn) 5 P 27.8-S 31.4 S	
SW SW 36.8 p. ● Well #5 36.8 S	SE SW 37.8 p. 37.8 S	SW SE (unkn) 26.2 P 28.9 S	

**RECEIVED**

APR 21 2008  
 WATER RESOURCES DEPT  
 SALEM OREGON

Surface water - Cert. 20856, 1947  
 Ground water - Cert. 51197 (P.R.) 1948  
 Ground water - Cert 55576 1977

Jim Clemens

T 10606

3/26/08  
 CH.

T23S. R31E. W.M.

Prather Creek

T23S. R31E  
T. 23S. R. 32E.

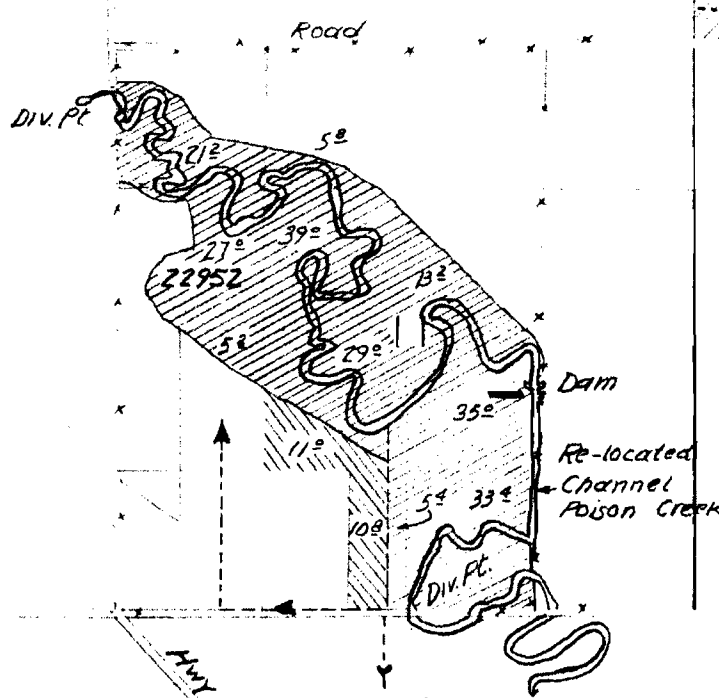
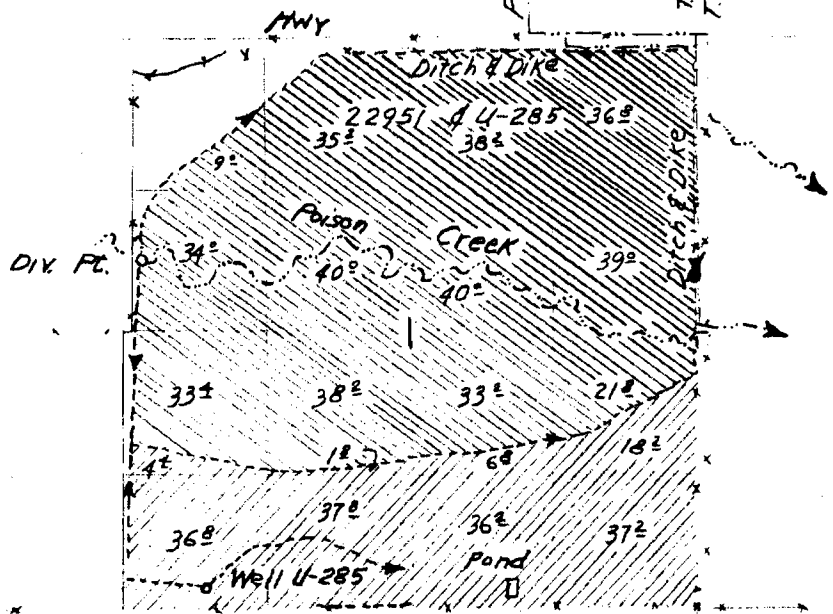
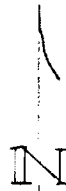

### FINAL PROOF SURVEY

UNDER  
 APPLICATION NO. 22951, U-285, 22952  
 PERMIT NO. 14086, U-285, 18067

IN NAME OF RILEY & SEWELL

## RECEIVED



APR 21 2008  
 WATER RESOURCES DEPT  
 SALEM OREGON

Copy of original final proof survey map

T 10606

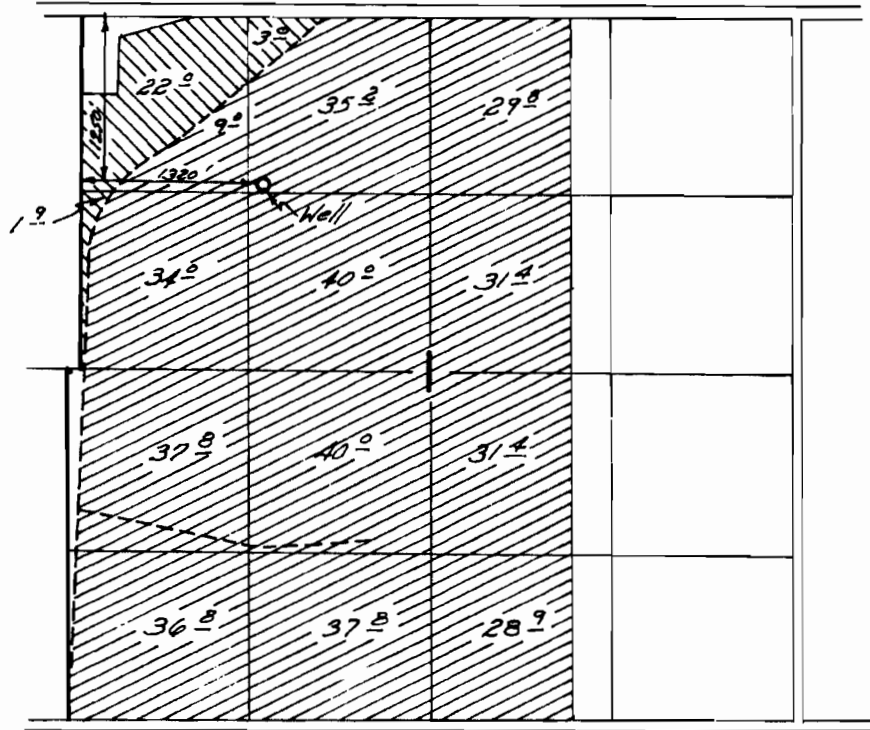
# T.23S., R.31E., W.M.



 Primary  
 Supplemental

## FINAL PROOF SURVEY UNDER

Application No. G-7911 Permit No. G-7391

IN NAME OF

Thomas C. Clemens

Surveyed Aug 29, 1977, by R.G. MUCKEN

T 10606

INSP # PD-1977-41 AB

MAP  
 TO ACCOMPANY APPLICATION FOR A PERMIT  
 TO APPROPRIATE THE UNDERGROUND WATERS  
 OF THE STATE OF OREGON

RILEY & SEWELL

APPLICANTS

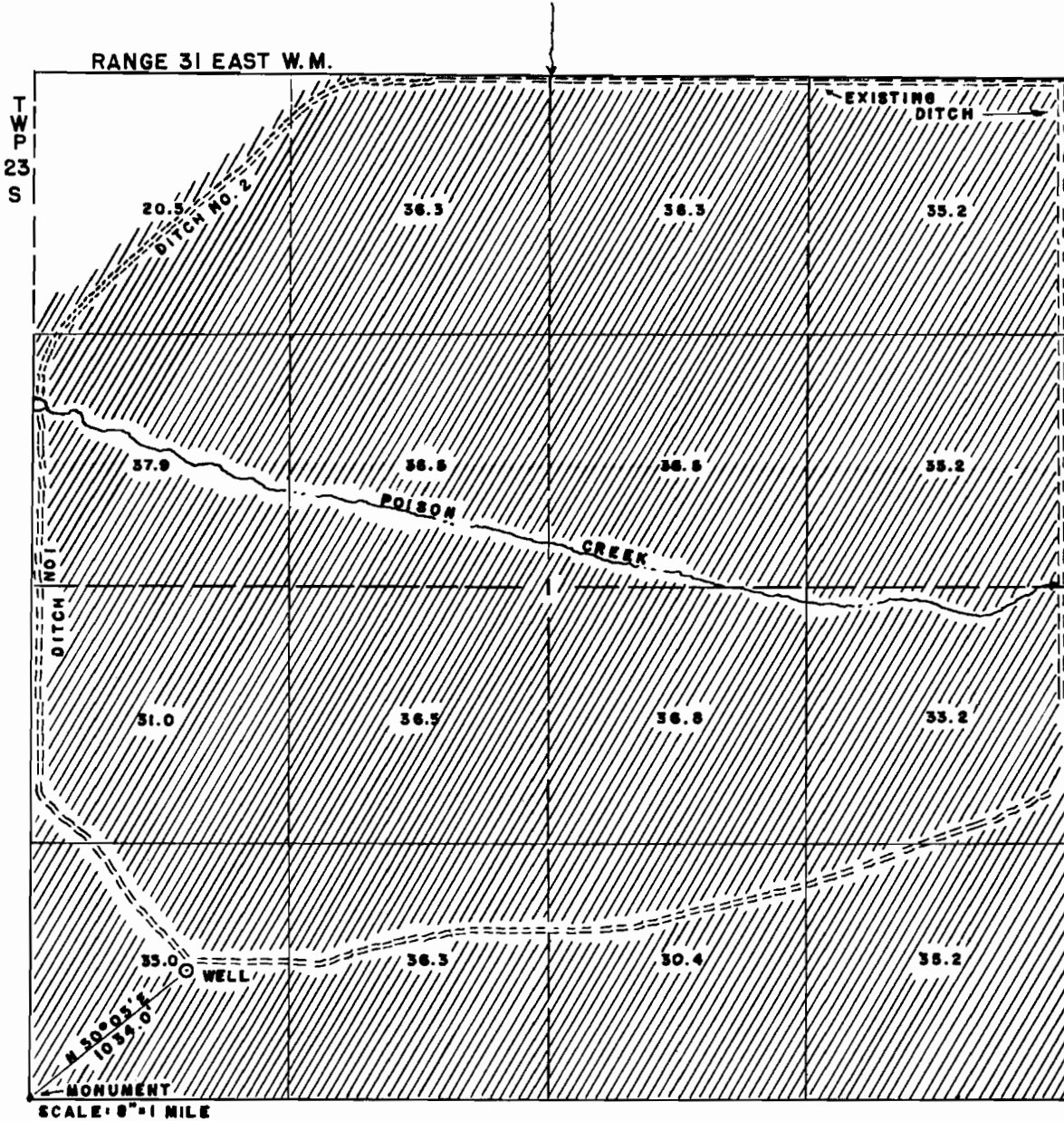

I, Paul R. Revis of Burn, Oregon, do hereby certify that this map was made from notes taken during an actual survey made by me on August 16-18, 1948; that the monument shows on this map consisting of a 1" iron pipe is at the SW Corner of Section 1, Township 23 S., Range 31 East W.M.

T 10605

U-285

Oregon License No. 2511

*Paul R. Revis*  
 Registered Professional Engineer.