

T.6S. R.1E. Sec. 31  
T.6S. R.1W. Sec. 36  
T.7S. R.1E. Sec. 6  
T.7S. R.1W. Sec. 1

Application No. 915695  
Permit No. G-15282

Well 1 is located 1,280 feet north and 435 feet east of the southwest corner of Section 31.

Well 2 will be located 1,235 feet north and 85 feet east of the southwest corner of Section 31.

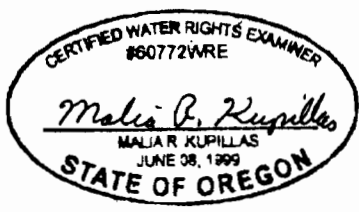
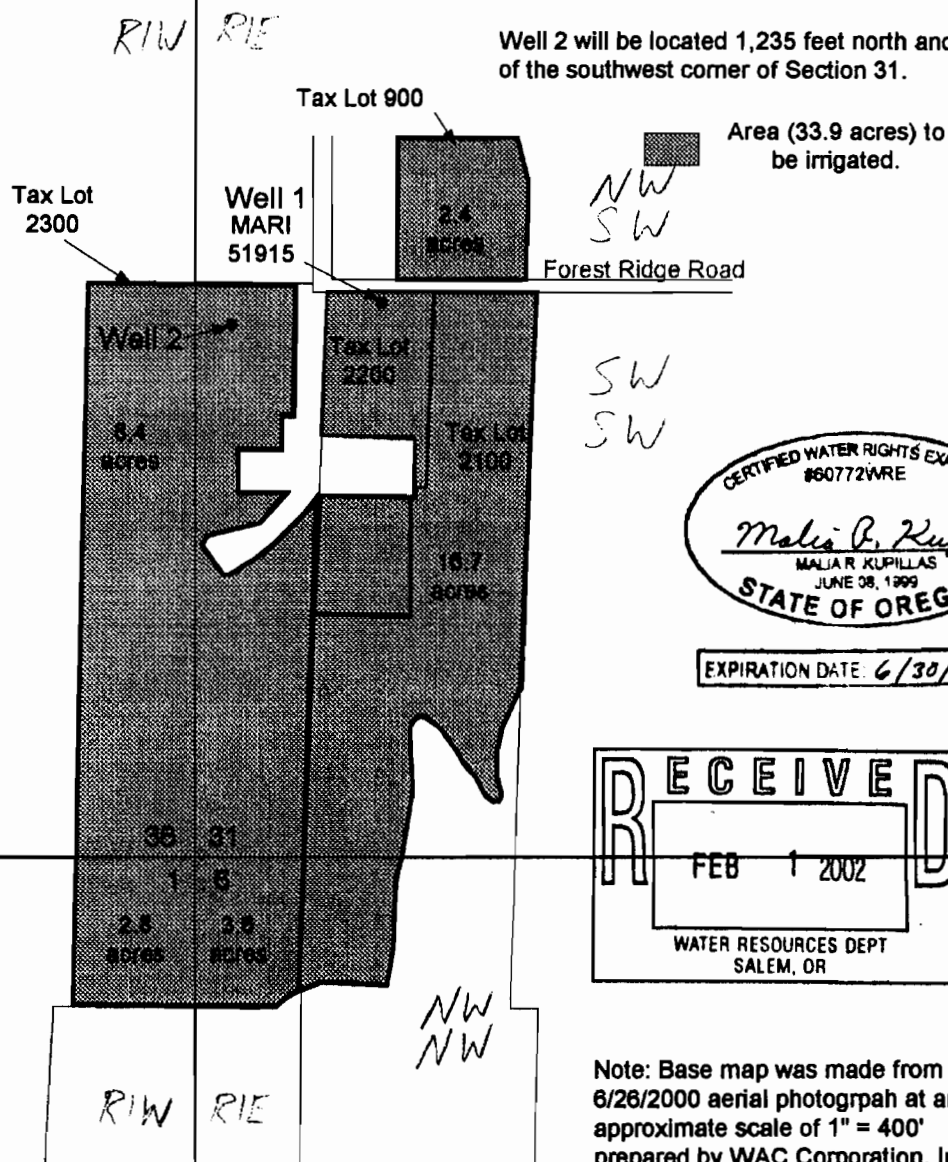

EXPIRATION DATE: 6/30/03

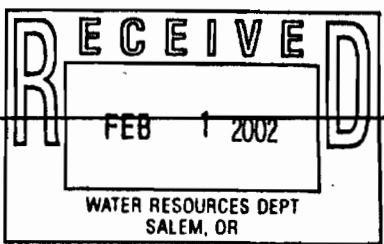

Note: Base map was made from a 6/26/2000 aerial photograph at an approximate scale of 1" = 400' prepared by WAC Corporation, Inc.

This map was prepared for the purpose of identifying the location of a water right only and is not intended to provide legal dimensions or location of property ownership lines.

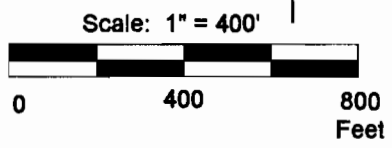

Permit Application Map for Groundwater Rights

Pacific Hydro-Geology Inc.

Tree Frog Nursery  
T.6S. R.1E Sec. 31C, TL 900, 2100, 2200, and 2300

**T.6S. R.1W. Sec. 36, T.6S. R.1E. Sec. 31,  
T.7S. R.1W. Sec. 1, and T.6S, R1E, Sec. 6, W.M.**

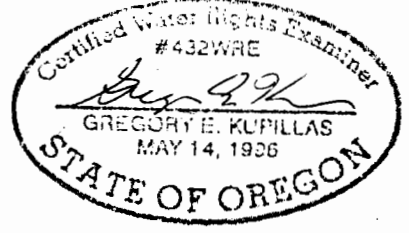
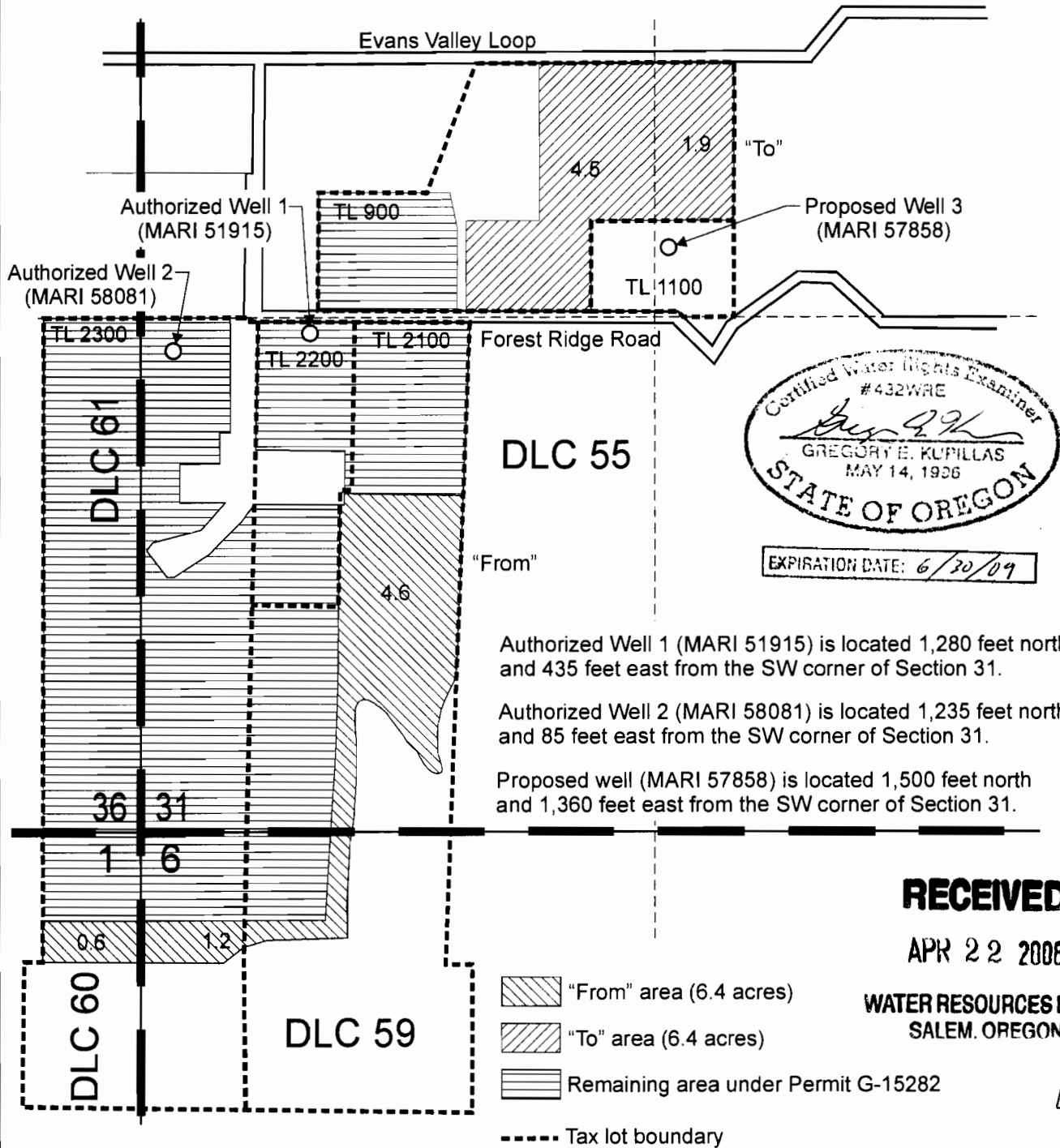

EXPIRATION DATE: 6/20/09

Authorized Well 1 (MARI 51915) is located 1,280 feet north and 435 feet east from the SW corner of Section 31.

Authorized Well 2 (MARI 58081) is located 1,235 feet north and 85 feet east from the SW corner of Section 31.

Proposed well (MARI 57858) is located 1,500 feet north and 1,360 feet east from the SW corner of Section 31.

**RECEIVED**  
APR 22 2008

WATER RESOURCES DEPT  
SALEM, OREGON

- "From" area (6.4 acres)
- "To" area (6.4 acres)
- Remaining area under Permit G-15282
- Tax lot boundary

This map was prepared for the purpose of identifying the location of a water right only and is not intended to provide legal dimensions or location of property ownership lines.

Scale: 1" = 400'



Pacific Hydro-Geology Inc.

Permit Amendment Application Map  
Application G-15695, Permit G-15282

Tree Frog Nursery  
Tax Map 6 1E 31C, Parcels 900,  
1100, 2100, 2200, and 2300

4/2008

T 10605

SALEM, OREGON

TreeFrogPerAmendMap.cdr