

Application for a Water Right Transfer Proposed Place of Use

Certificates 19882 and 28340

Townships 20 & 21 South, Range 3 West (W.M.)

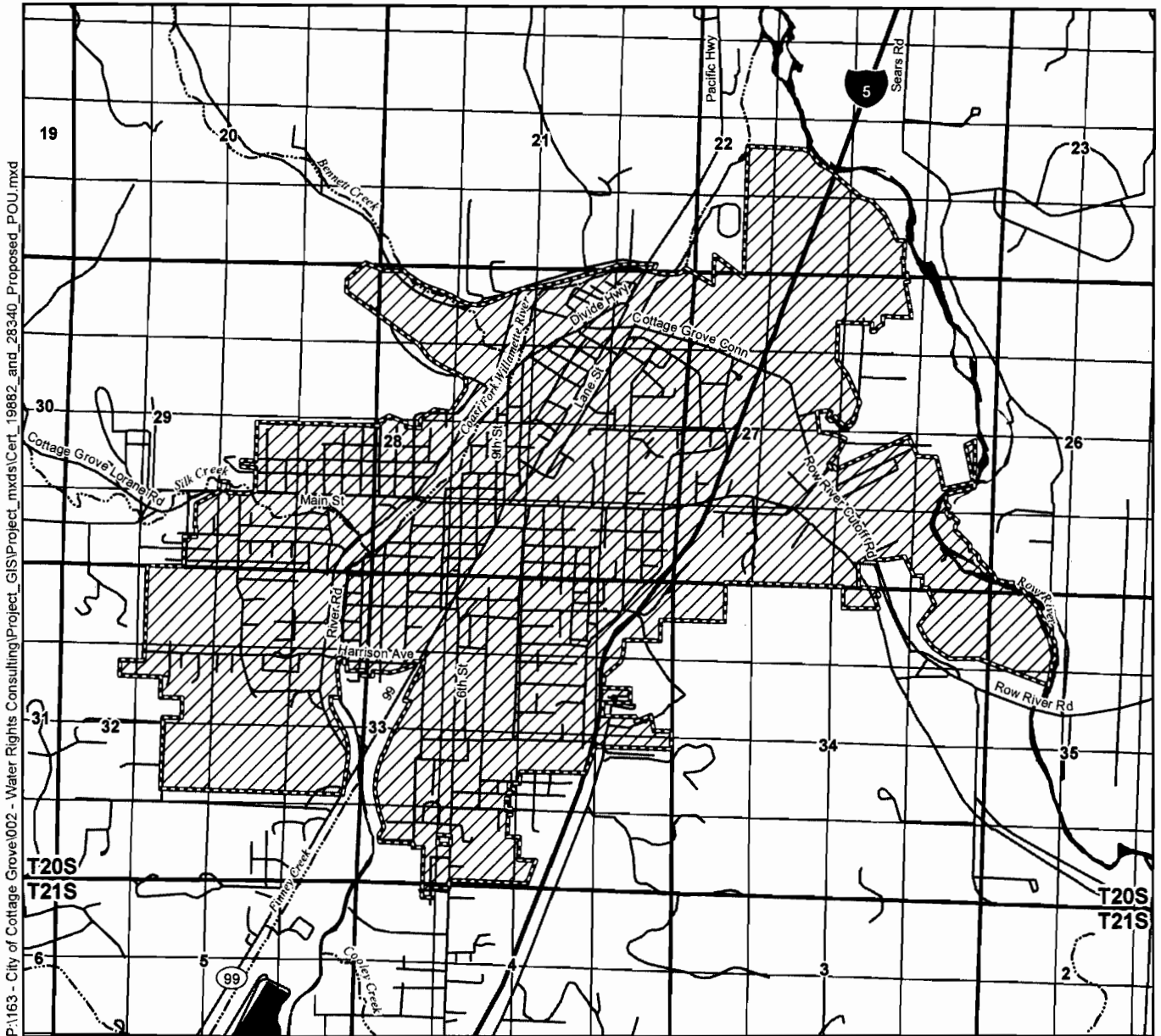

P:\1163 - City of Cottage Grove\002 - Water Rights Consulting\Project_GIS\Project_mxd\19882_and_28340_Proposed_POU.mxd

Legend

- Proposed Place of Use (POU)
- Cottage Grove City Limits
- Freeways and Highways
- Roads
- Watercourses
- Waterbodies

POU Description

Within the City of Cottage Grove's Service Area

RECEIVED

APR 24 2008

WATER RESOURCES DEPT
SALEM OREGON

Map Information

Projection: Oregon State Plane North Zone
Datum: North American Datum of 1983
Date: April 8, 2008
Prepared By: GSI Water Solutions, Inc.

Data Sources

OWRD, ESRI, Oregon Geospatial Data Clearinghouse

Note

This map was prepared for the purpose of identifying the location of a water right only and it is not intended to provide legal dimensions or location of property ownership lines.

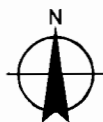

Scale

0 1,320 2,640

1 inch equals 2640 feet



T 10615

Application for a Water Right Transfer Proposed Place of Use

Certificates 19882 and 28340

Townships 20 & 21 South, Range 3 West (W.M.)

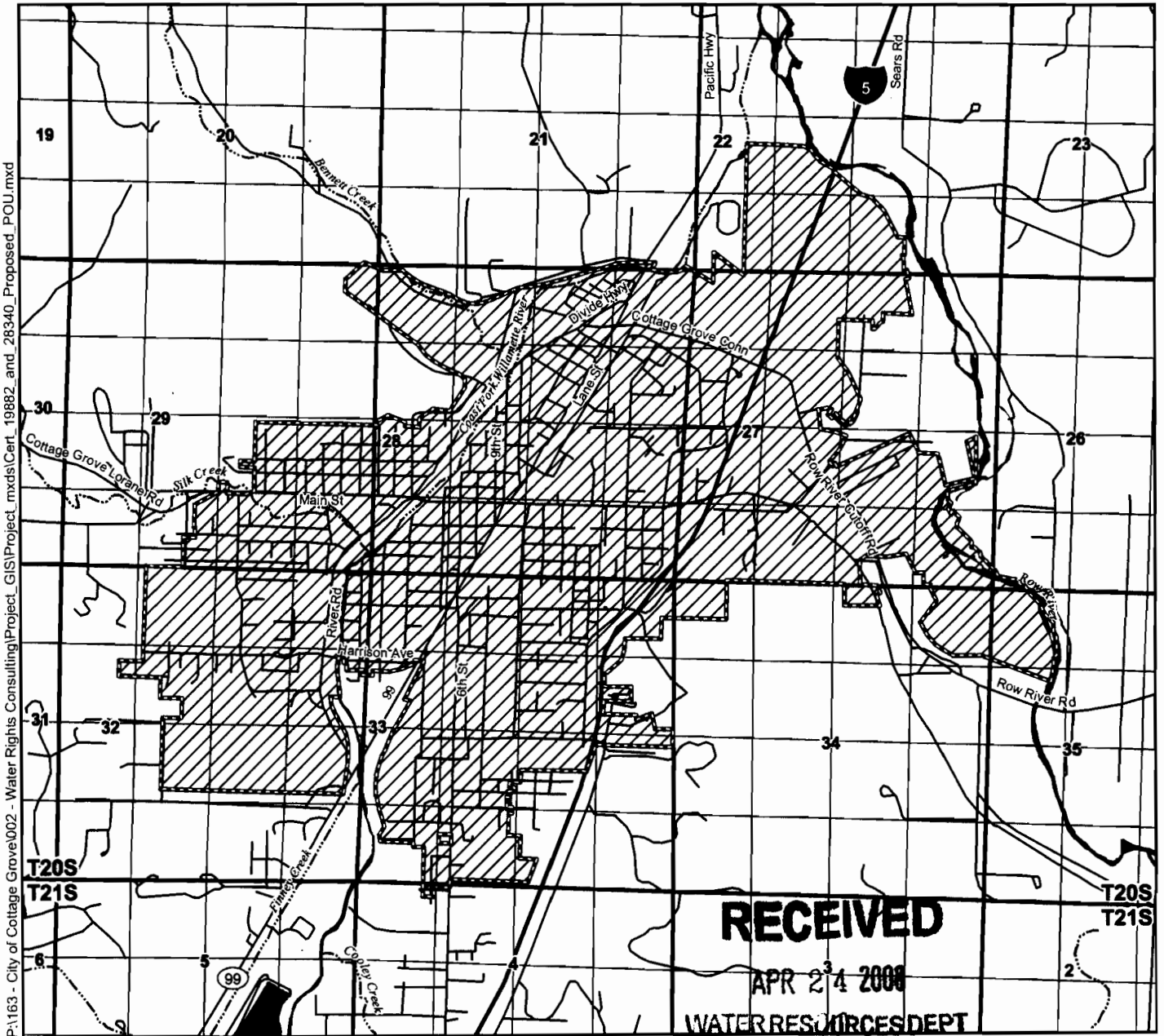

P:\163 - City of Cottage Grove\002 - Water Rights Consulting\Project_GIS\Project_mxd\Cart_19882_and_28340_Proposed_POU.mxd

Legend

- Proposed Place of Use (POU)
- Cottage Grove City Limits
- Freeways and Highways
- Roads
- Watercourses
- Waterbodies

POU Description

Within the City of Cottage Grove's Service Area

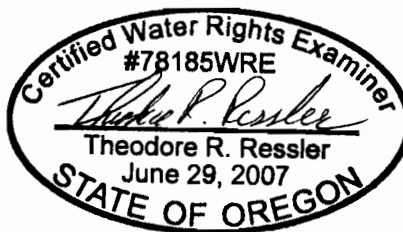

EXPIRES: 12-31-2008

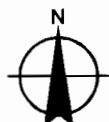

Scale
0 1,320 2,640
1 inch equals 2640 feet

RECEIVED

APR 24 2008

WATER RESOURCES DEPT
SALEM OREGON

Map Information

Projection: Oregon State Plane North Zone
Datum: North American Datum of 1983
Date: April 8, 2008
Prepared By: GSI Water Solutions, Inc.

Data Sources

OWRD, ESRI, Oregon Geospatial Data Clearinghouse

Note

This map was prepared for the purpose of identifying the location of a water right only and it is not intended to provide legal dimensions or location of property ownership lines.



T 10615

Application for a Water Right Transfer
Location of Parts of Water Rights Not Affected by the Proposed Transfer
Certificates 19882 and 28340
Township 20 South, Range 3 West (W.M.)

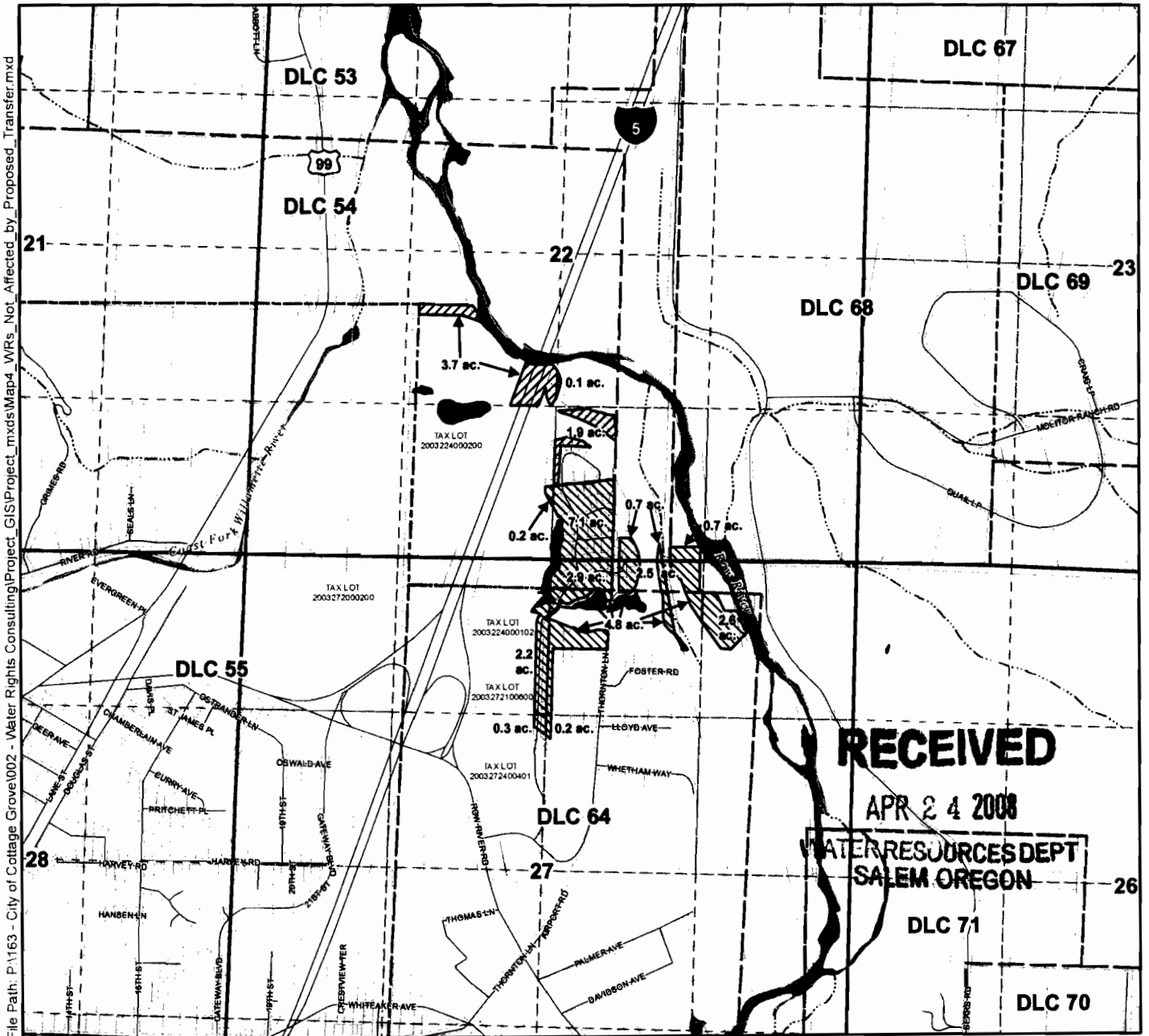

- Legend**
- Remaining Water Rights**
- Cert. 19882 (5.7 ac.)
 - Cert. 28340 (24.2 ac.)
 - Tax Lots
 - Roads
 - Waterbodies
 - Watercourses

Map Information
 Projection: Oregon State Plane South Zone
 Datum: North American Datum of 1983
 Date: March 10, 2008
 Prepared By: GSI Water Solutions, Inc.

Data Sources
 OWRD, LCOG, Oregon Geospatial Data Clearinghouse

Disclaimer
 This map was prepared for the purpose of identifying the location of a water right only and it is not intended to provide legal dimensions or location of property ownership lines.

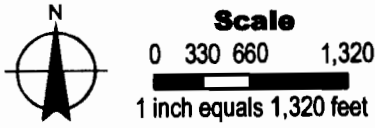

T 10615

**Application for a Water Right Transfer
Proposed Points of Diversion
Certificate 28340**

Township 20 South, Range 3 West (W.M.)

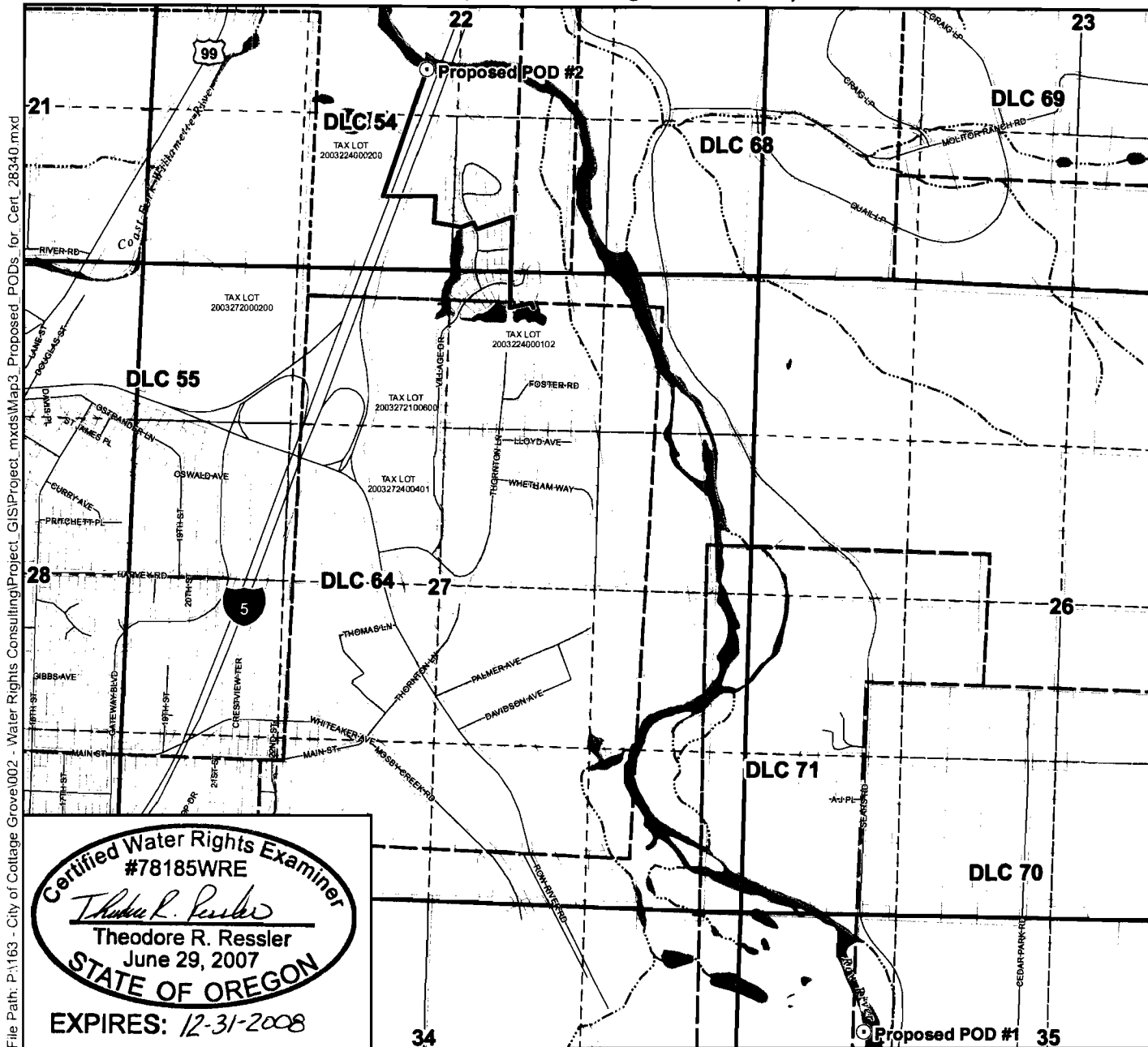

File Path: P:\163 - City of Cottage Grove\002 - Water Rights Consulting\Project_GIS\Project_mxd\Map3_Proposed_PODs_for_Cert_28340.mxd

Legend

- Proposed PODs
- Existing Mainline
- Tax Lots
- Roads
- Waterbodies
- ~ Watercourses

POD Legal Descriptions

- Proposed POD #1**
Located 1,000 feet South and 1,050 feet East from the NW corner of Section 35, Township 20 South, Range 3 West (W.M.)
- Proposed POD #2**
Located 1,695 feet North and 275 feet West from the S1/4 corner of Section 22, Township 20 South, Range 3 West (W.M.)

Map Information

Projection: Oregon State Plane South Zone
Datum: North American Datum of 1983
Date: April 10, 2008
Prepared By: GSI Water Solutions, Inc.

Data Sources

OWRD, LCOG, Oregon Geospatial Data Clearinghouse

Disclaimer

This map was prepared for the purpose of identifying the location of a water right only and it is not intended to provide legal dimensions or location of property ownership lines.

RECEIVED

APR 24 2008

WATER RESOURCES DEPT
SALEM, OREGON

T 10615

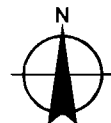

Scale

0 330 660 1,320
1 inch equals 1,320 feet



Application for a Water Right Transfer Proposed and Existing Points of Diversion Certificate 19882

Township 20 South, Range 3 West (W.M.)

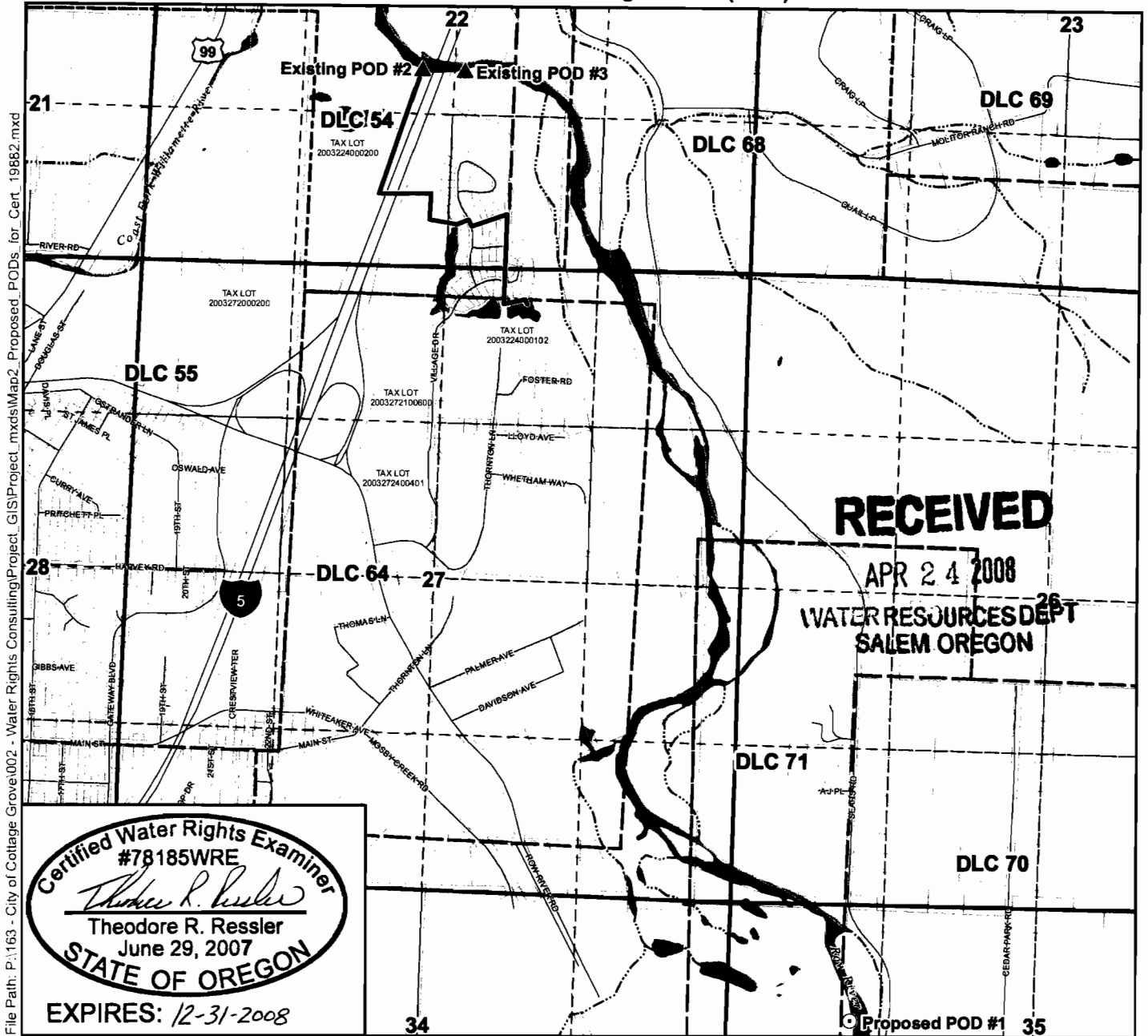

File Path: P:\163 - City of Cottage Grove\002 - Water Rights Consulting\Project_GIS\Project_mxd\Map2_Proposed_PODs_for_Cert_19882.mxd

Legend

- Proposed POD
- ▲ Existing PODs
- Existing Mainline
- Tax Lots
- Roads
- Waterbodies
- Watercourses

POD Legal Descriptions

Proposed POD #1
Located 1,000 feet South and 1,050 feet East from the NW corner of Section 35, Township 20 South, Range 3 West (W.M.)

Existing POD #2
Located 1,695 feet North and 275 feet West from the S1/4 corner of Section 22, Township 20 South, Range 3 West (W.M.)
As Stated On Certificate: Located in the NE1/4 SW1/4, as Projected on H.C. Veatch DLC 54, Section 22, Township 20 South, Range 3 West (W.M.)

Existing POD #3
Located 1,690 feet North and 90 feet East from the S1/4 corner of Section 22, Township 20 South, Range 3 West (W.M.)
As Stated On Certificate: Located in the NW1/4 SE1/4, as Projected on H.C. Veatch DLC 54, Section 22, Township 20 South, Range 3 West (W.M.)

Map Information

Projection: Oregon State Plane South Zone
Datum: North American Datum of 1983
Date: April 10, 2008
Prepared By: GSI Water Solutions, Inc.

Data Sources

OWRD, LCOG, Oregon Geospatial Data Clearinghouse

Disclaimer

This map was prepared for the purpose of identifying the location of a water right only and it is not intended to provide legal dimensions or location of property ownership lines.



Scale
0 330 660 1,320
1 inch equals 1,320 feet



T 10615

**Application for a Water Right Transfer
Authorized Places of Use and Points of Diversion
Certificates 19882 and 28340**

Township 20 South, Range 3 West (W.M.)

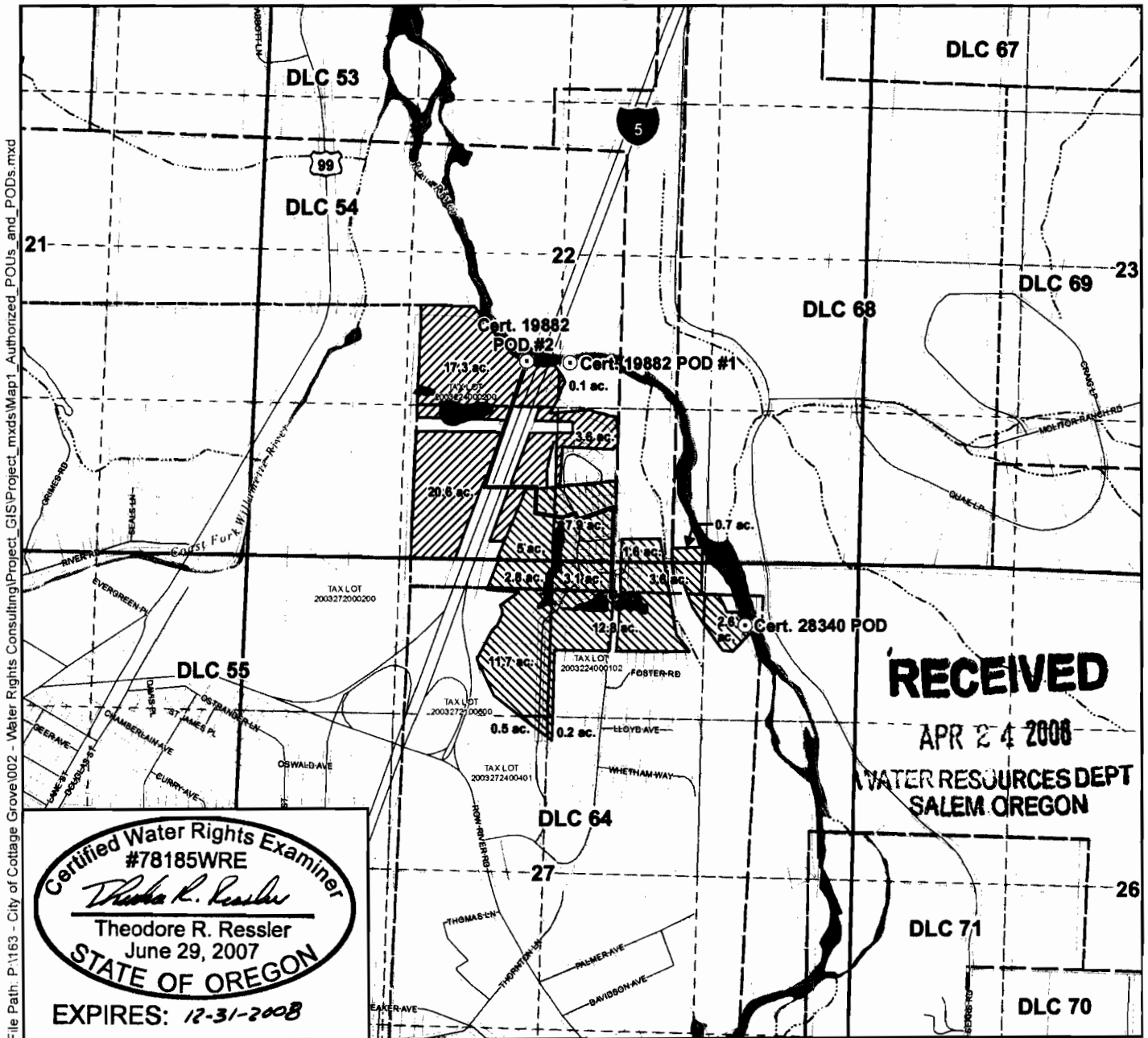

RECEIVED
APR 24 2008
WATER RESOURCES DEPT
SALEM OREGON

Legend

- Authorized Place of Use (POU)**
- Cert. 19882 (41.6 ac.)
 - Cert. 28340 (52.5 ac.)
- Authorized Points of Diversion (POD)**
- Authorized Points of Diversion (POD)
- Existing Mainline**
- Existing Mainline
- Tax Lots**
- Tax Lots
- Roads**
- Roads
- Waterbodies**
- Waterbodies
- Watercourses**
- Watercourses

POD Legal Descriptions

- Cert. 19882 POD #1**
As Stated On Certificate: Located in the NW1/4 SE1/4, as Projected on H.C. Veatch DLC 54, Section 22, Township 20 South, Range 3 West (W.M.)
- Cert. 19882 POD #2**
As Stated On Certificate: Located in the NE1/4 SW1/4, as Projected on H.C. Veatch DLC 54, Section 22, Township 20 South, Range 3 West (W.M.)
- Cert. 28340 POD**
As Stated On Certificate: Located in the NE1/4 NE1/4, as Projected Within Partin DLC 64, Section 27, Township 20 South, Range 3 West (W.M.)

Map Information

Projection: Oregon State Plane South Zone
Datum: North American Datum of 1983
Date: March 10, 2008
Prepared By: GSI Water Solutions, Inc.

Data Sources

OWRD, LCOG, Oregon Geospatial Data Clearinghouse

Disclaimer

This map was prepared for the purpose of identifying the location of a water right only and it is not intended to provide legal dimensions or location of property ownership lines.

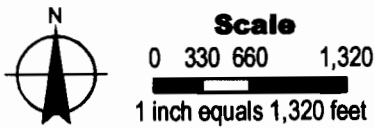

File Path: P:\163 - City of Cottage Grove\002 - Water Rights Consulting\Project_GIS\Project_mxd\Map1_Authorized_POUs_and_PODs.mxd

T.20 S. R.3 W.W.M.

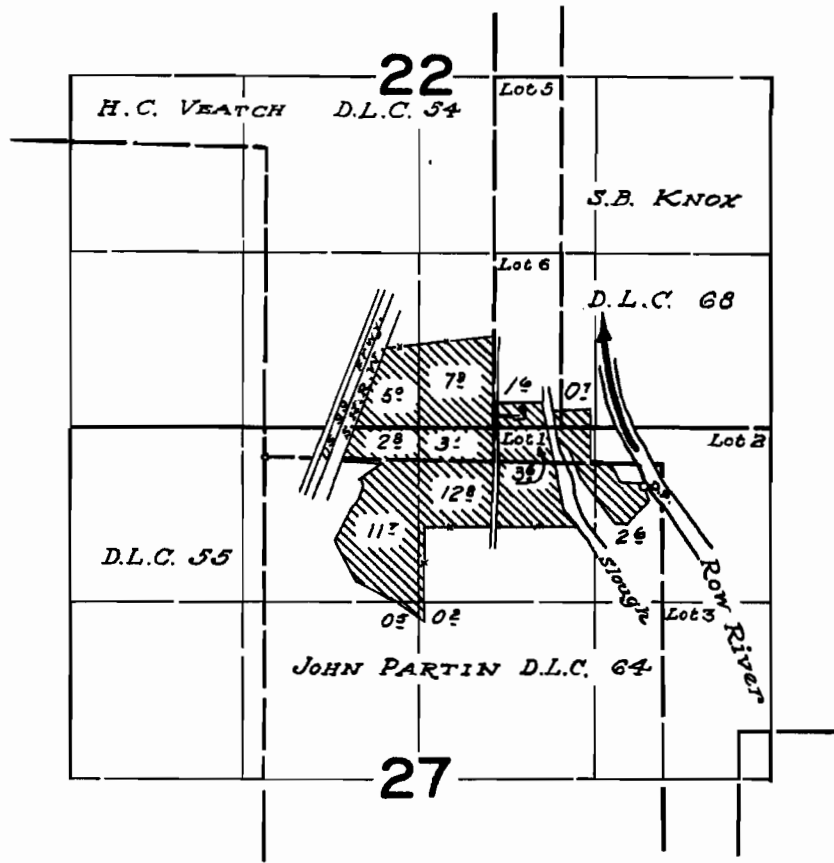

FINAL PROOF SURVEY
UNDER

RECEIVED

APR 24 2008

WATER RESOURCES DEPT
SALEM OREGON

Application No. 31339... Permit No. 24.6.9.6
IN NAME OF

A.R. & LILLIE HEMENWAY

Surveyed May 13, 1960, by *R. Jackson*

T 10615

T.20S. R.3W.W.M.

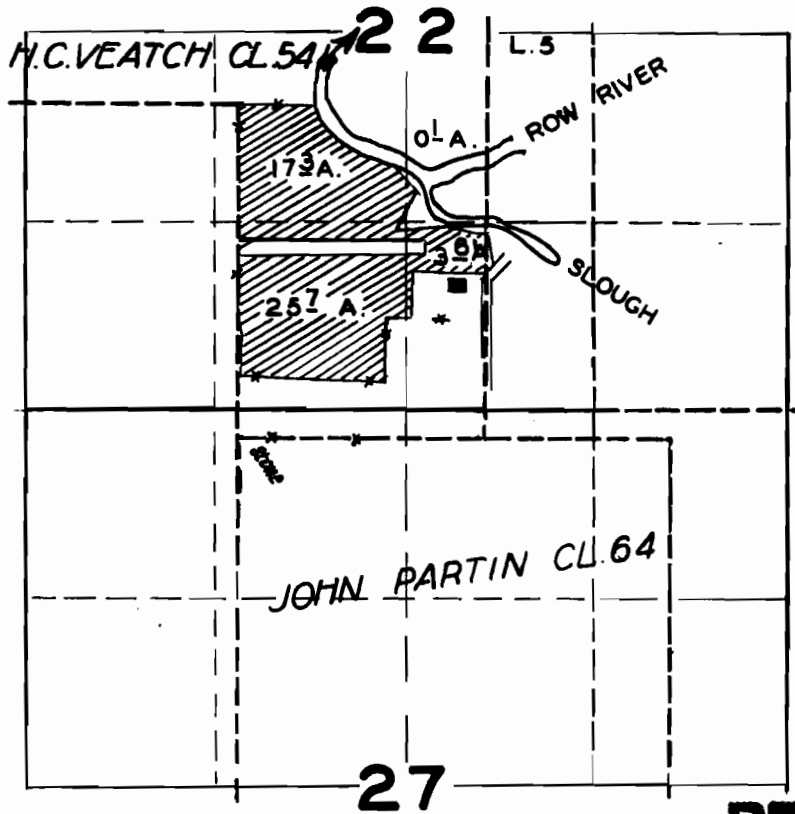

RECEIVED

APR 24 2008

WATER RESOURCES DEPT
SALEM OREGON

FINAL PROOF SURVEY
UNDER

Application No. 23335. Permit No. 18443.
IN NAME OF

.....MARGARET L. HEMENWAY.....

Surveyed MAY. 2. 1951., by H.L. COFFMAN

T 10615