

- ⊖ Leased instream 36³ in Section 6
- ⊗ Δ POD only 73⁸ acres
- ⊖ From 3⁸ acres
- ⊗ To & Δ POD 3⁸ acres
- ⊗ No change 42⁹ acres in Section 6

Transfer Application Map
for
Shotgun Ranch, LLC

RECEIVED

APR 18 2008

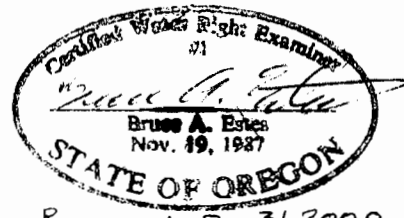

WATER RESOURCES DEPT
SALEM, OREGON

T 10607

This map is for the purpose of
locating a water right only
and has no intent to provide
legal dimensions or the location
of property lines.

ESTES SURVEYS

PO Box 17519
Salem, OR 97306-7519
(503) 585-7593

60382 Arnold Rd
Bend, OR 97702
(541) 382-7391

T 10607

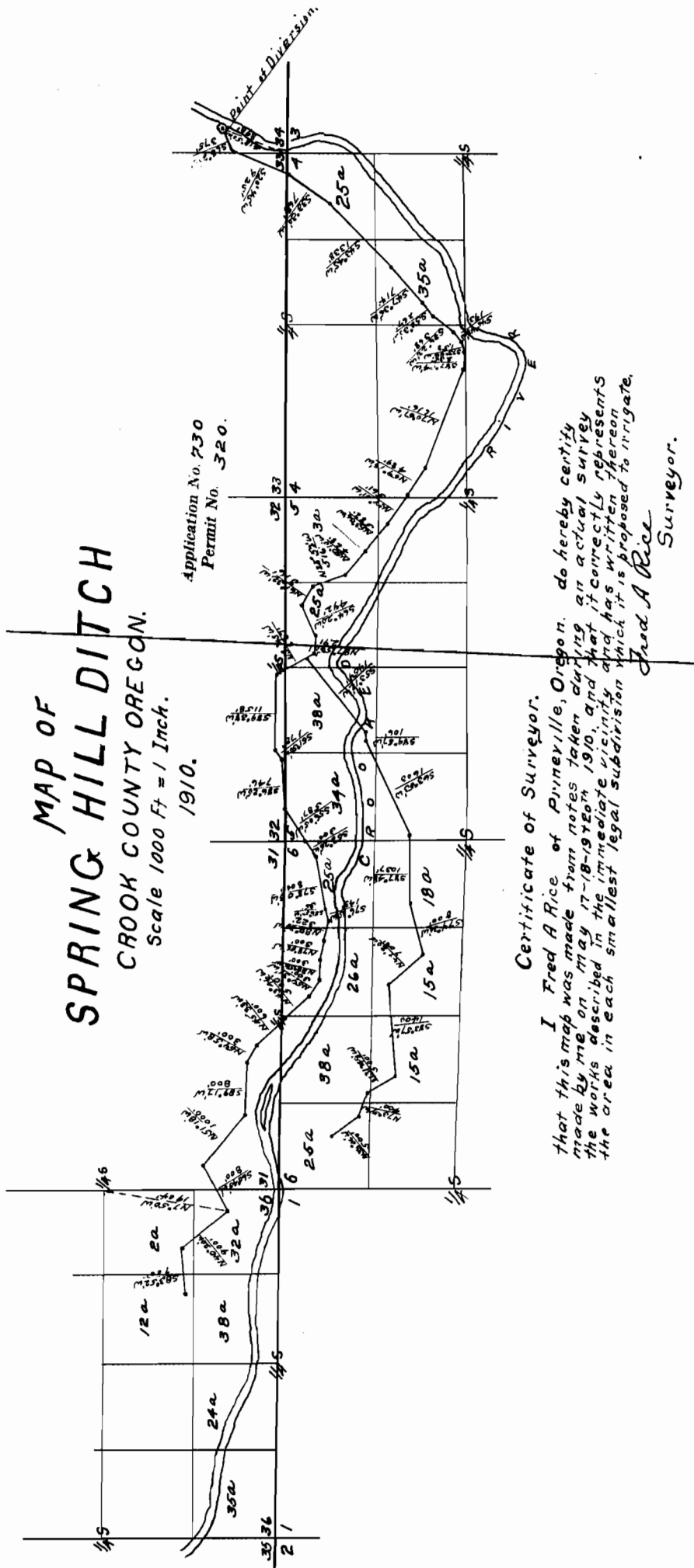

Certificate of Surveyor.

I Fred A Rice of Prineville, Oregon, do hereby certify that this map was made from notes taken during an actual survey made by me on May 17-18-1910, and that it correctly represents the works described in the immediate vicinity and has written thereon the area in each smallest legal subdivision which it is proposed to irrigate.

Fred A Rice
 Surveyor.