

WESTLAND IRRIGATION DISTRICT 2008 AMSTAD TO CORREA TEMPORARY TRANSFER APPLICATION MAP T3N, R28E & R29E W.M. FROM MAP 1 OF 2

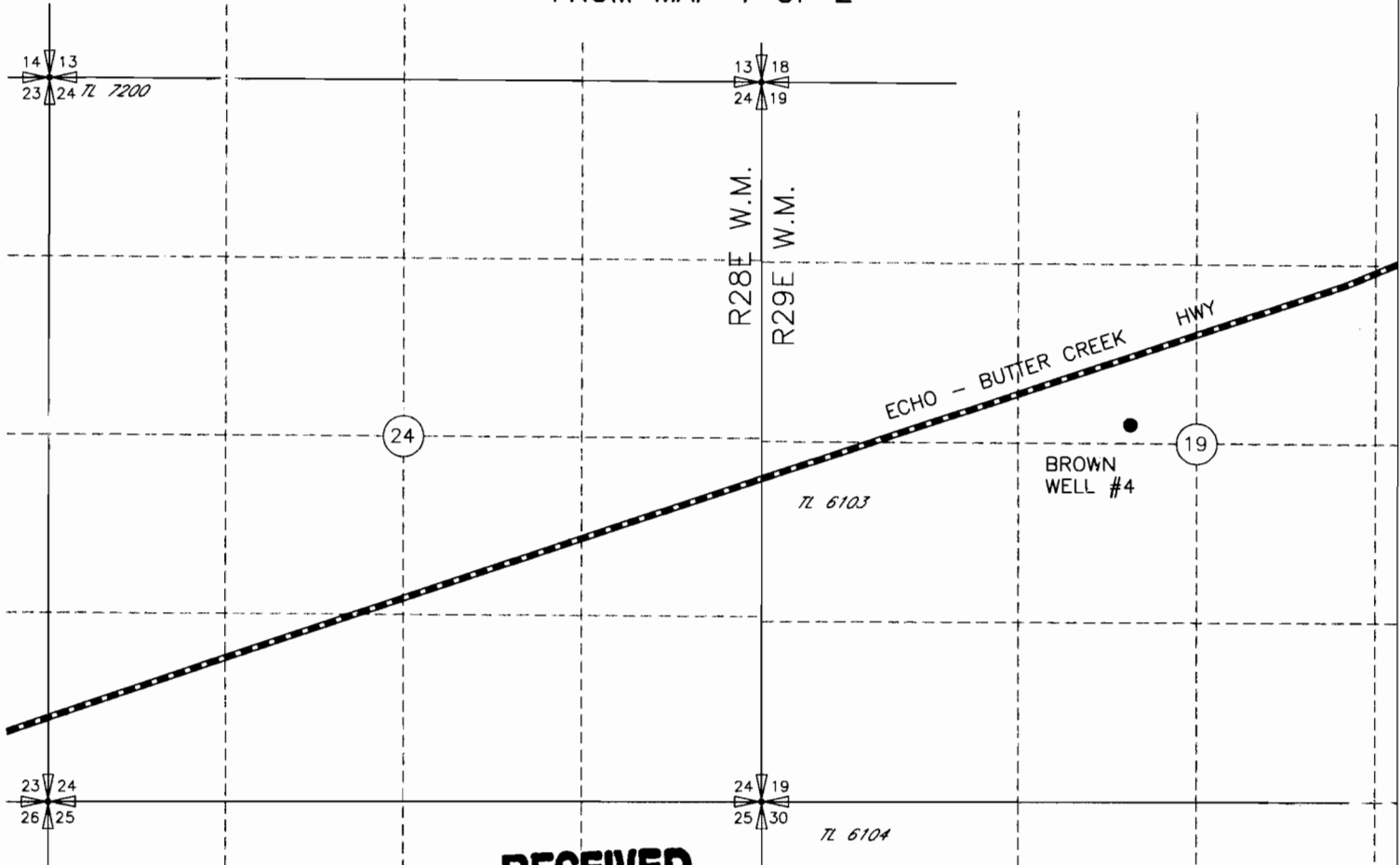

SEE MAP 2 OF 2
FOR POA'S AND POD'S

RECEIVED

APR 25 2008

**WATER RESOURCES DEPT
SALEM, OREGON**

LEGEND

AMSTAD

- 12.8 PRIMARY PERMIT 25924 WATER RIGHT 1 OF 5 Cert. 76051
SUPPLEMENTAL PERMIT G-6339 WATER RIGHT 2 OF 5 Cert. 75126
SUPPLEMENTAL PERMIT G-7078 WATER RIGHT 3 OF 5 Cert. 61534
- 19.6 PRIMARY PERMIT 25924 WATER RIGHT 1 OF 5 Cert. 76051
SUPPLEMENTAL PERMIT G-7078 WATER RIGHT 3 OF 5 Cert. 61534
- 19.2 PRIMARY PERMIT 25924 WATER RIGHT 1 OF 5 Cert. 76051
SUPPLEMENTAL PERMIT G-6010 WATER RIGHT 4 OF 5 Cert. 75128
- 4.6 PRIMARY PERMIT 25924 WATER RIGHT 1 OF 5 Cert. 76051
SUPPLEMENTAL PERMIT G-6339 WATER RIGHT 2 OF 5 Cert. 75126
SUPPLEMENTAL PERMIT G-7078 WATER RIGHT 3 OF 5 Cert. 61534
SUPPLEMENTAL PERMIT 7400 WATER RIGHT 5 OF 5 Cert. 79439
- 63.0 PRIMARY PERMIT 25924 WATER RIGHT 1 OF 5 Cert. 76051
SUPPLEMENTAL PERMIT G-7078 WATER RIGHT 3 OF 5 Cert. 61534
SUPPLEMENTAL PERMIT 7400 WATER RIGHT 5 OF 5 Cert. 79439
- NOT INVOLVED IN THIS TRANSFER

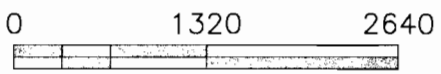
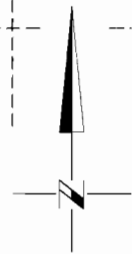

SCALE IN FEET

T 10612

NOTE:
THE PURPOSE OF THIS MAP IS TO IDENTIFY THE APPROXIMATE LOCATION
OF THE WATER RIGHT. IT IS NOT INTENDED TO PROVIDE INFORMATION
RELATIVE TO THE LOCATION OF PROPERTY OWNERSHIP BOUNDARY LINES.

WESTLAND IRRIGATION DISTRICT 2008
 AMSTAD TO CORREA TEMPORARY
 TRANSFER APPLICATION MAP
 T3N, R28E & R29E W.M.
 FROM MAP 2 OF 2

SUPPLEMENTAL IRRIGATION WATER
 UNDER PERMIT G-7078 IF NEEDED
 WILL BE DELIVERED INTO THE
 WESTLAND CANAL AT THIS POINT

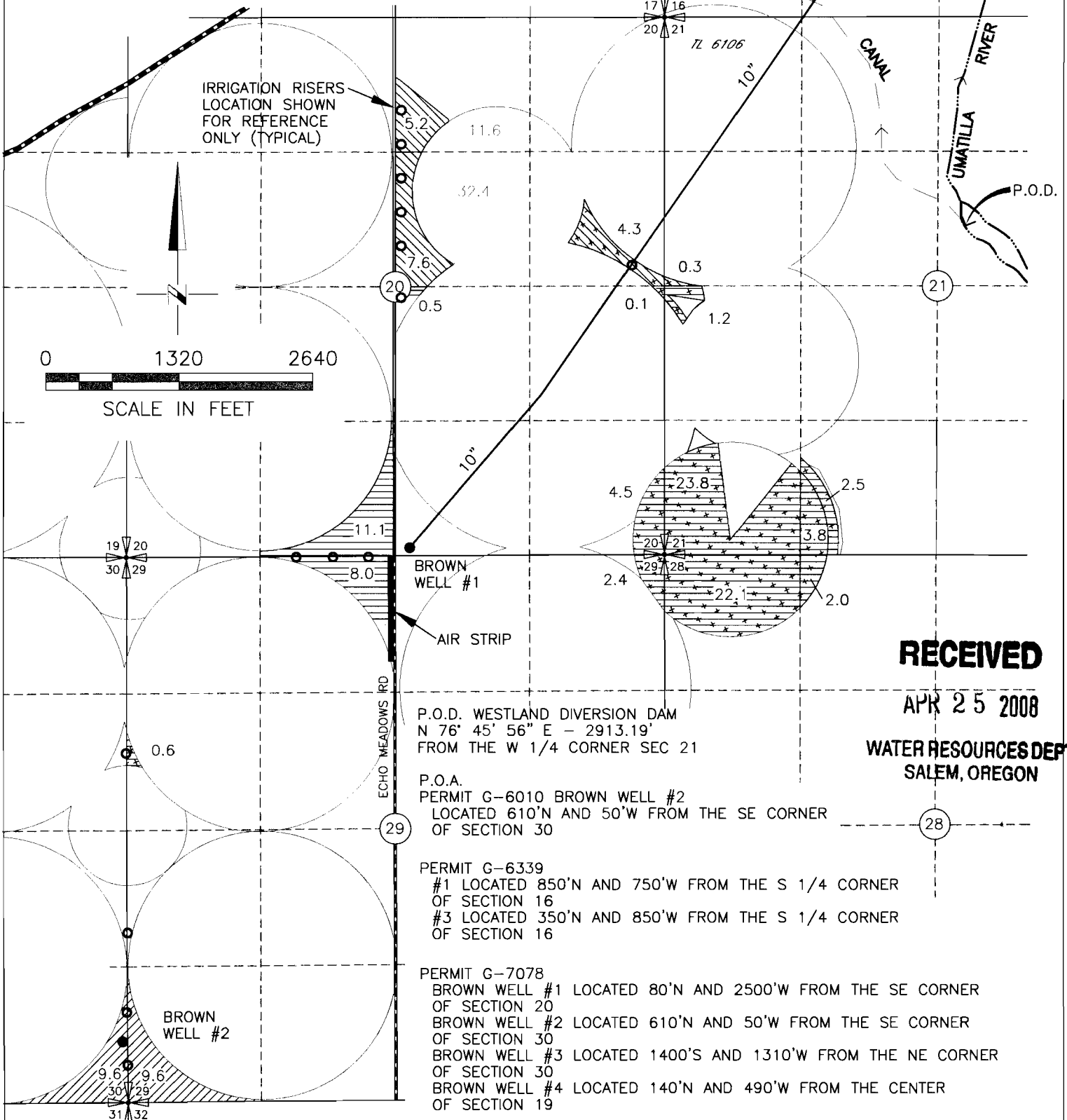

IRRIGATION RISERS
 LOCATION SHOWN
 FOR REFERENCE
 ONLY (TYPICAL)

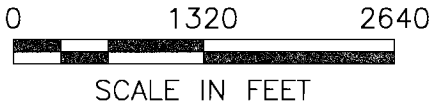

RECEIVED

APR 25 2008

WATER RESOURCES DEPT
 SALEM, OREGON

P.O.D. WESTLAND DIVERSION DAM
 N 76° 45' 56" E - 2913.19'
 FROM THE W 1/4 CORNER SEC 21

P.O.A.
 PERMIT G-6010 BROWN WELL #2
 LOCATED 610'N AND 50'W FROM THE SE CORNER
 OF SECTION 30

PERMIT G-6339
 #1 LOCATED 850'N AND 750'W FROM THE S 1/4 CORNER
 OF SECTION 16
 #3 LOCATED 350'N AND 850'W FROM THE S 1/4 CORNER
 OF SECTION 16

PERMIT G-7078
 BROWN WELL #1 LOCATED 80'N AND 2500'W FROM THE SE CORNER
 OF SECTION 20
 BROWN WELL #2 LOCATED 610'N AND 50'W FROM THE SE CORNER
 OF SECTION 30
 BROWN WELL #3 LOCATED 1400'S AND 1310'W FROM THE NE CORNER
 OF SECTION 30
 BROWN WELL #4 LOCATED 140'N AND 490'W FROM THE CENTER
 OF SECTION 19

NOTE:
 THE PURPOSE OF THIS MAP IS TO IDENTIFY THE APPROXIMATE LOCATION
 OF THE WATER RIGHT. IT IS NOT INTENDED TO PROVIDE INFORMATION
 RELATIVE TO THE LOCATION OF PROPERTY OWNERSHIP BOUNDARY LINES.

SEE MAP 1 OF 2
 FOR LEGEND

T 10612

WESTLAND IRRIGATION DISTRICT 2008
 AMSTAD TO CORREA TEMPORARY
 TRANSFER APPLICATION MAP
 T3N, R28E & R29E W.M.
 TO MAP 1 OF 2

RECEIVED

APR 25 2008

WATER RESOURCES DEPT
 SALEM, OREGON

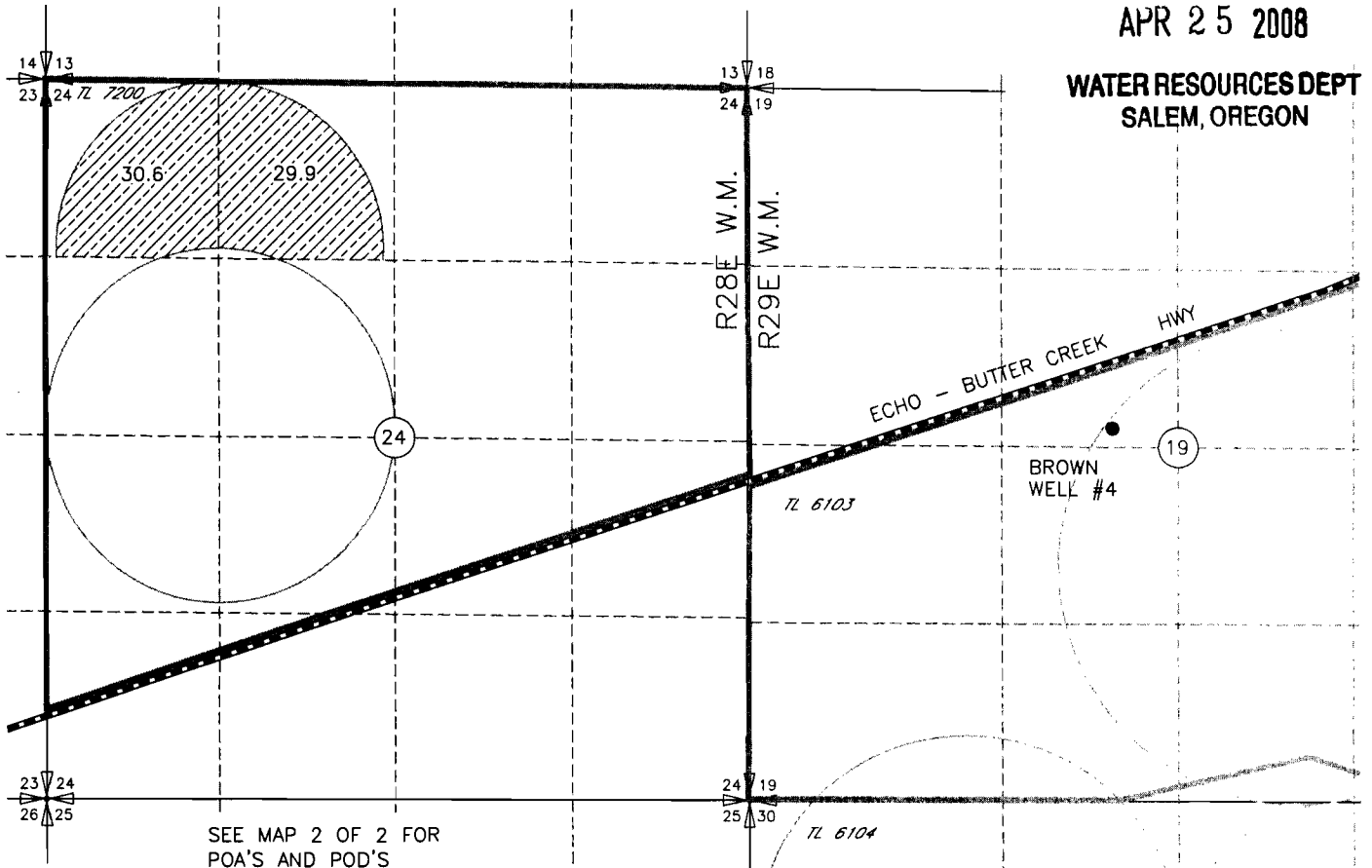

SEE MAP 2 OF 2 FOR
 POA'S AND POD'S

LEGEND

CORREA

- 60.5 PRIMARY PERMIT 25924 WATER RIGHT 1 OF 5 Cert 76051
 SUPPLEMENTAL PERMIT G-7078 WATER RIGHT 3 OF 5 Cert 61534
 SUPPLEMENTAL PERMIT 7400 WATER RIGHT 5 OF 5 Cert 79439

AMSTAD

- 12.8 PRIMARY PERMIT 25924 WATER RIGHT 1 OF 5 Cert 76051
 SUPPLEMENTAL PERMIT G-6339 WATER RIGHT 2 OF 5 Cert 75126
 SUPPLEMENTAL PERMIT G-7078 WATER RIGHT 3 OF 5 Cert 61534
- 19.6 PRIMARY PERMIT 25924 WATER RIGHT 1 OF 5 Cert 76051
 SUPPLEMENTAL PERMIT G-7078 WATER RIGHT 3 OF 5 Cert 61534
- 19.2 PRIMARY PERMIT 25924 WATER RIGHT 1 OF 5 Cert 76051
 SUPPLEMENTAL PERMIT G-6010 Cert 75128
- 4.6 PRIMARY PERMIT 25924 WATER RIGHT 1 OF 5 Cert 76051
 SUPPLEMENTAL PERMIT G-6339 WATER RIGHT 2 OF 5 Cert 75126
 SUPPLEMENTAL PERMIT G-7078 WATER RIGHT 3 OF 5 Cert 61534
 SUPPLEMENTAL PERMIT 7400 WATER RIGHT 5 OF 5 Cert 79439
- 2.5 PRIMARY PERMIT 25924 WATER RIGHT 1 OF 5 Cert 76051
 SUPPLEMENTAL PERMIT G-7078 WATER RIGHT 3 OF 5 Cert 61534
 SUPPLEMENTAL PERMIT 7400 WATER RIGHT 5 OF 5 Cert 79439

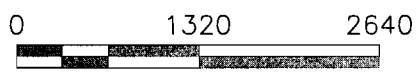
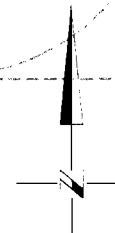

SCALE IN FEET

NOTE:
 THE PURPOSE OF THIS MAP IS TO IDENTIFY THE APPROXIMATE LOCATION
 OF THE WATER RIGHT. IT IS NOT INTENDED TO PROVIDE INFORMATION
 RELATIVE TO THE LOCATION OF PROPERTY OWNERSHIP BOUNDARY LINES.

T 10612

WESTLAND IRRIGATION DISTRICT 2008 AMSTAD TO CORREA TEMPORARY TRANSFER APPLICATION MAP

T3N, R28E & R29E W.M.
TO MAP 2 OF 2

SUPPLEMENTAL IRRIGATION WATER
UNDER PERMIT G-7078 IF NEEDED
WILL BE DELIVERED INTO THE
WESTLAND CANAL AT THIS POINT

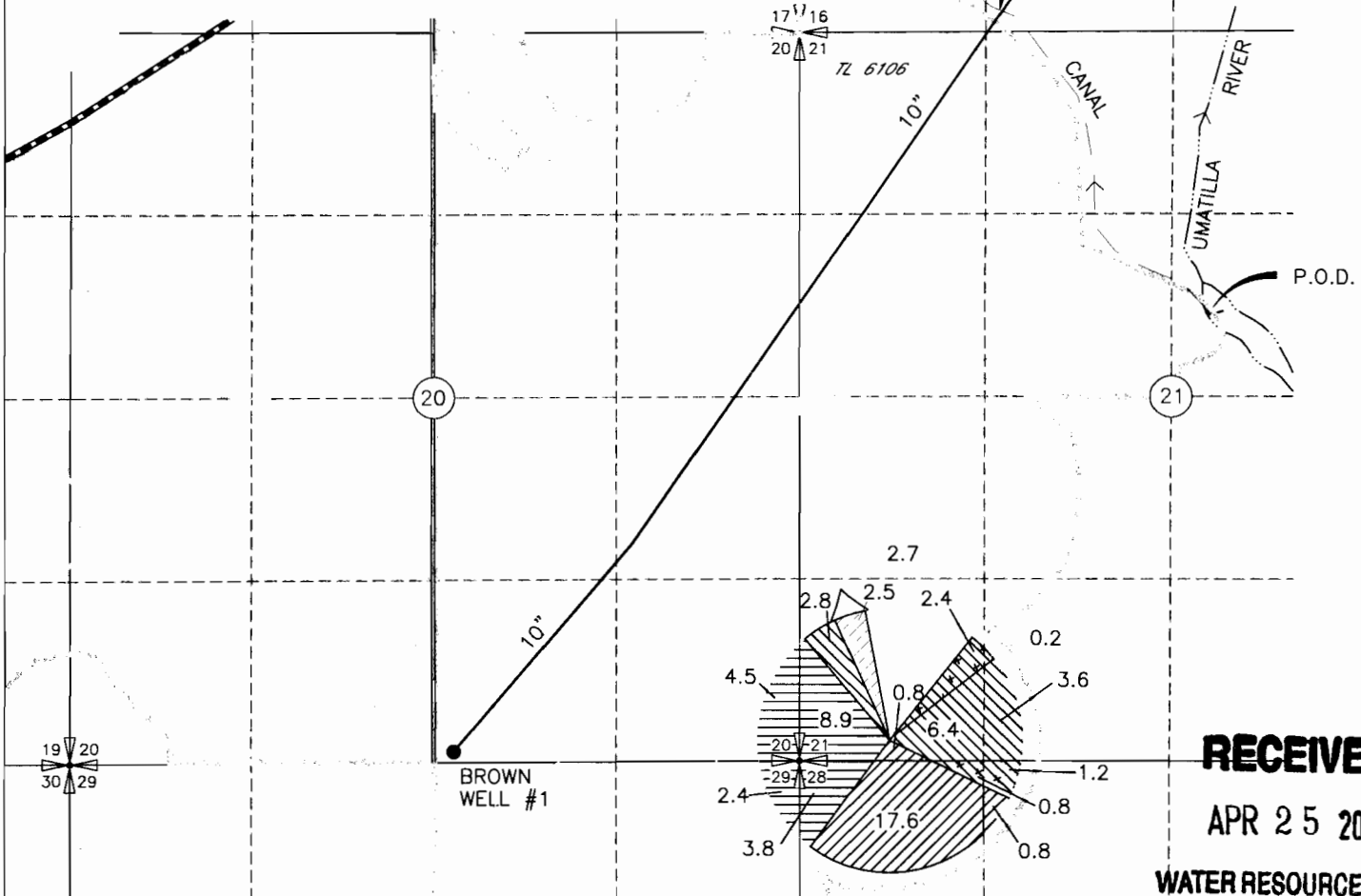

RECEIVED

APR 25 2008

WATER RESOURCES DEPT
SALEM, OREGON

ECHO MEADOWS RD

P.O.D. WESTLAND DIVERSION DAM
N-76° 45' 56" E - 2913.19'
FROM THE W 1/4 CORNER SEC 21

P.O.A.
PERMIT G-6010 BROWN WELL #2
LOCATED 610'N AND 50'W FROM THE SE CORNER
OF SECTION 30

PERMIT G-6339
#1 LOCATED 850'N AND 750'W FROM THE S 1/4 CORNER
OF SECTION 16
#3 LOCATED 350'N AND 850'W FROM THE S 1/4 CORNER
OF SECTION 16

PERMIT G-7078
BROWN WELL #1 LOCATED 80'N AND 2500'W FROM THE SE CORNER
OF SECTION 20
BROWN WELL #2 LOCATED 610'N AND 50'W FROM THE SE CORNER
OF SECTION 30
BROWN WELL #3 LOCATED 1400'S AND 1310'W FROM THE NE CORNER
OF SECTION 30
BROWN WELL #4 LOCATED 140'N AND 490'W FROM THE CENTER
OF SECTION 19

SEE MAP 1 OF 2
FOR LEGEND

BROWN
WELL #2

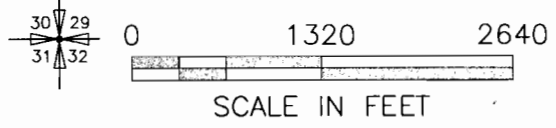

NOTE:
THE PURPOSE OF THIS MAP IS TO IDENTIFY THE APPROXIMATE LOCATION
OF THE WATER RIGHT. IT IS NOT INTENDED TO PROVIDE INFORMATION
RELATIVE TO THE LOCATION OF PROPERTY OWNERSHIP BOUNDARY LINES.

T 10612

Westland Irrigation District Boundary

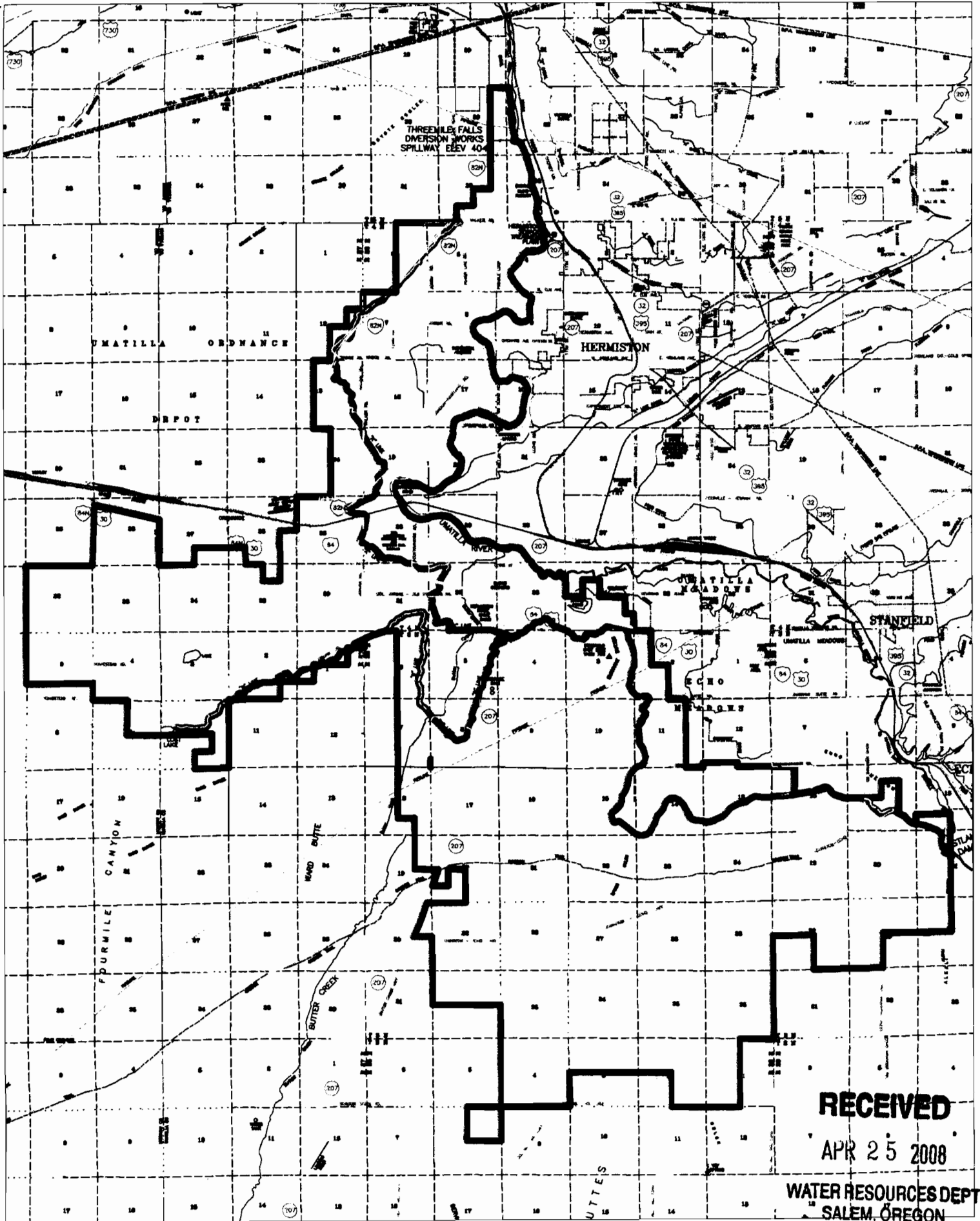

RECEIVED
APR 25 2008

WATER RESOURCES DEPT
SALEM, OREGON

T 10612