

# T.4S. R.2W. Sec. 5, 6, 7 & 8, W.M.

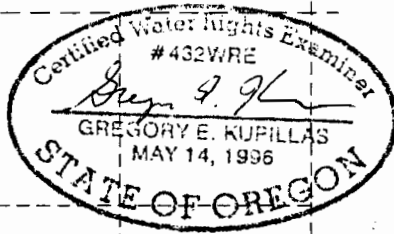
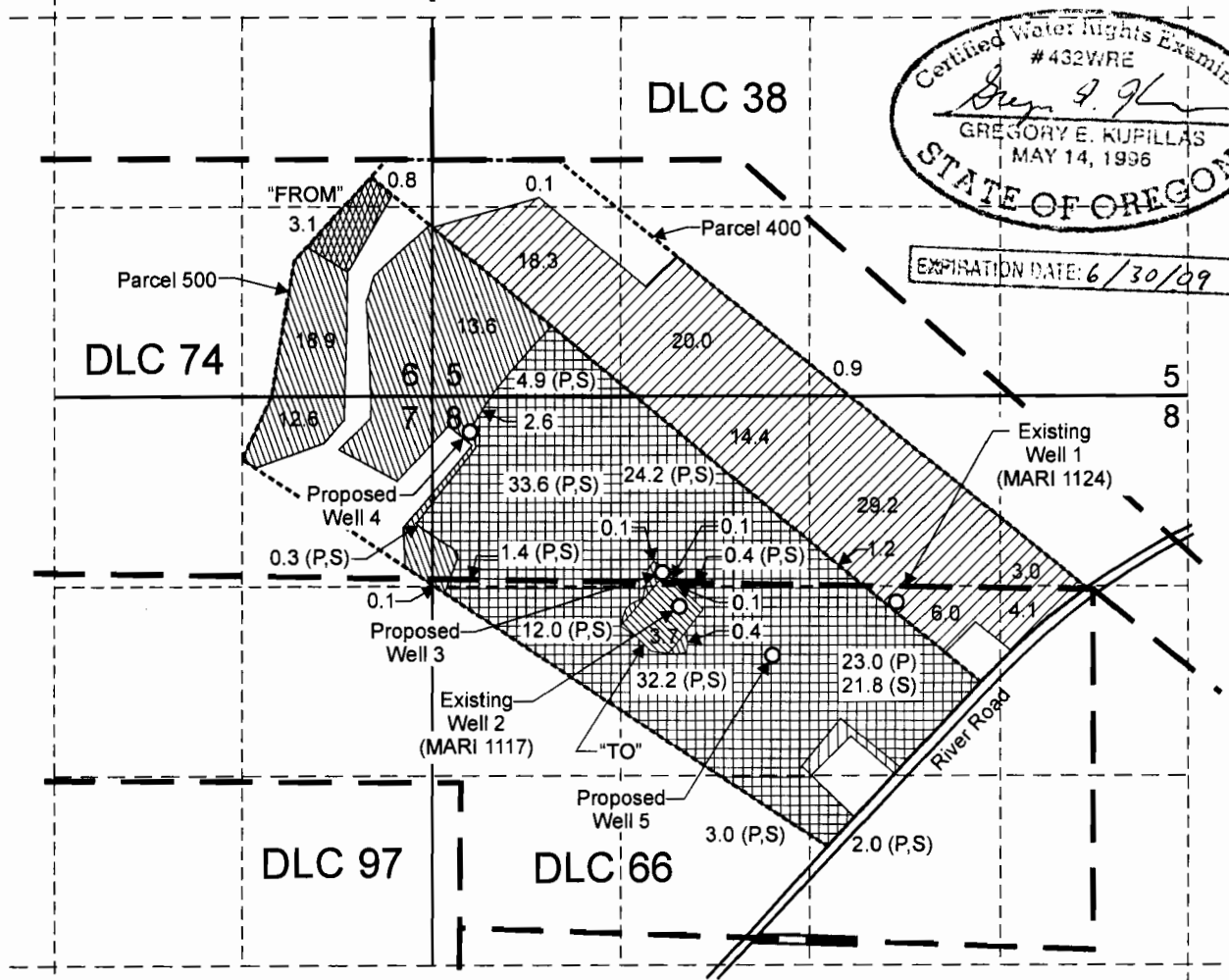

EXPIRATION DATE: 6/30/09

Well 1 (MARI 1124) is located 1,260 feet north and 3,040 feet east from the NE corner, DLC 97.  
 Well 2 (MARI1117) is located 1,230 feet north and 1,530 feet east from the NE corner, DLC 97.  
 Proposed Well 3 is located 1,470 feet north and 1,410 feet east from the NE corner, DLC 97.  
 Proposed Well 4 is located 2,440 feet north and 60 feet east from the NE corner, DLC 97.  
 Proposed Well 5 is located 890 feet north and 2,180 feet east from the NE corner, DLC 97.

- Primary rights (96.0 Acres) under Certificate 40576 affected by additional points of appropriation.
- Primary rights (138.2 Acres) under Certificate 40865 affected by additional points of appropriation.
- Primary rights (52.2 Acres) under Certificate 40853 affected by additional points of appropriation.
- Supplemental rights (137.0 Acres) under Certificate 40853 affected by additional points of appropriation.
- "FROM" lands (3.9 Acres) under Certificates 40853 and 40585 affected by change in place of use.
- "TO" lands (3.9 Acres) under Certificates 40853 and 40585 affected by change in place of use.
- Tax lot boundary

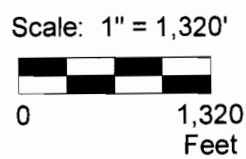

This map was prepared for the purpose of identifying the location of a water right only and is not intended to provide legal dimensions or location of property ownership lines.

**RECEIVED** Water Right Transfer Application Map

Pacific Hydro-Geology Inc. **MAY 07 2008** Kelly Farms, Inc.  
 Tax Map 4 2W 08, Parcels 400 and 500

WATER RIGHTS DIVISION  
 SALEM, OREGON

Kelly Farms Transfer App Map.cdr

# T.4S.R.2W.W.M.

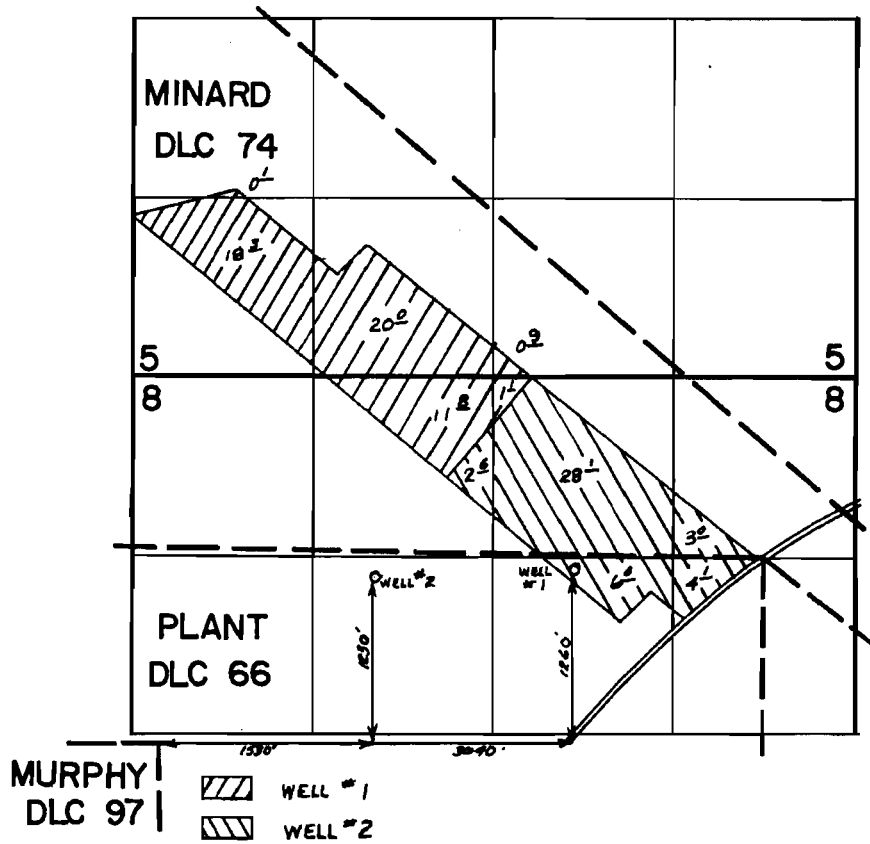

## FINAL PROOF SURVEY UNDER

Transfer No. 2467

Application No. G-3427 Permit No. G-3213

IN NAME OF  
NELSON C & HOWARD O. TRIBBETT  
(dba Tribbett & Son)

Surveyed Oct. 3 1972, by D. Norby





T.4S., R.2W., W.M.

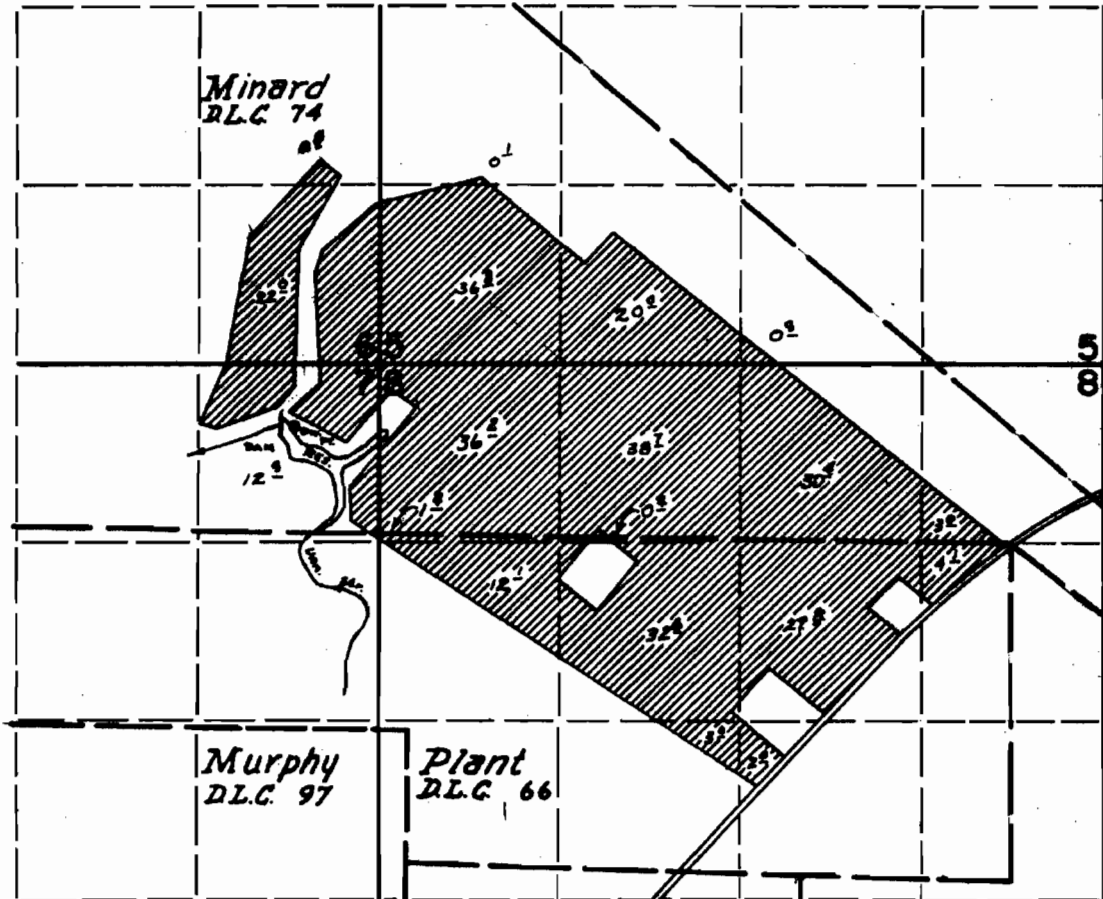

DAM LOCATED: E230' N 9 94' W FROM NE COR. MURPHY D.L.C. 97  
DIV. PT. LOCATED: E250' N 6 88' W FROM NE COR. MURPHY D.L.C. 97

**FINAL PROOF SURVEY**  
UNDER

R-43600                      R-4928  
43601                      32251  
R-44845                      R-5102  
Application No. 44846    Permit No. 32999

IN NAME OF  
**NELSON C. & HOWARD O. TRIBBETT**  
(dbs: Tribbett & son)

Surveyed Oct. 3 1972, by D. Norby



USDA / Farm Service Agency  
Marion County

2005

**Wetland Determination Identifiers**

- Restricted Use
- ▼ Limited Restrictions
- Exempt from Conservation Compliance Provisions



**Disclaimer**

\* Wetland identifiers do not represent the size, shape or specific determination of the area. Refer to your original determination (CFA-036 and attached maps) for exact wetland boundaries and determinations, or contact NRCS.  
\* This acreage is for FSA program purposes only. No warranty is made for any other use.

**RECEIVED**

**MAY 07 2008**

WATER RESOURCES DEPT  
SALEM, OREGON