

MAP TO ACCOMPANY WATER RIGHT TRANSFER

FOR CODY HOFFMAN

SECTION 23, TOWNSHIP 36 SOUTH, RANGE 11 EAST,
KLAMATH COUNTY, OREGON

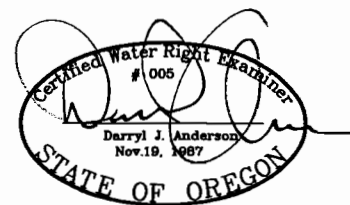
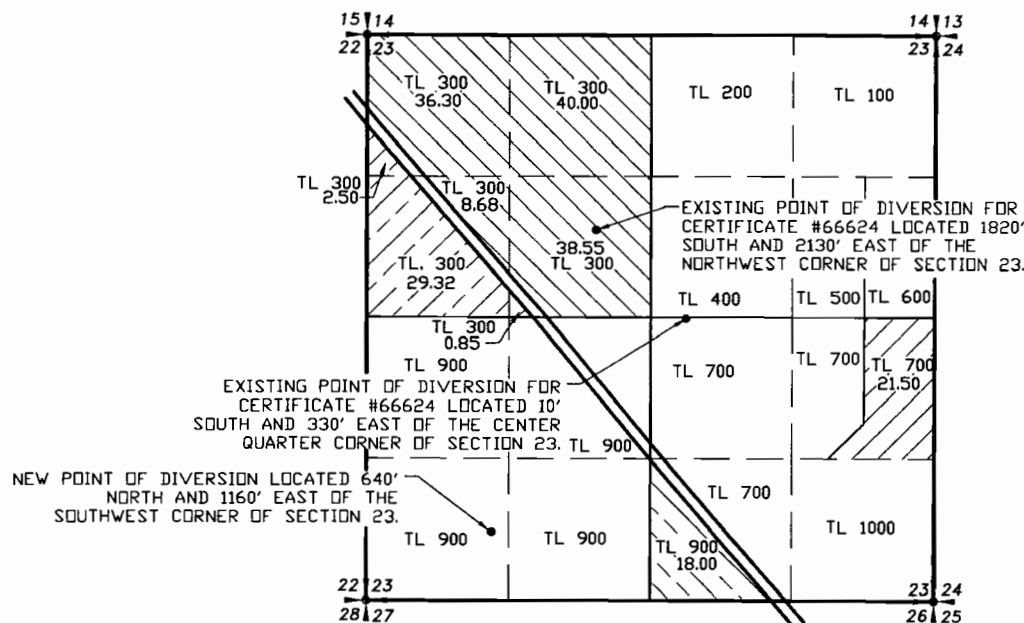

RENEWAL 12/31/09

LEGEND

- SECTION LINE
- 1/4 SECTION LINE
- 1/16 SECTION LINE
- IRRIGATED AREA REMAINING UNDER CERTIFICATE #66624
- IRRIGATED AREA REMAINING UNDER CERTIFICATE #34893
- IRRIGATED AREA TRANSFERD FROM CERTIFICATE #66624 TO NEW POINT OF DIVERSION
- IRRIGATED AREA TRANSFERD FROM CERTIFICATE #34893 TO NEW POINT OF DIVERSION

RECEIVED

MAY 01 2008

WATER RESOURCES DEPT
SALEM, OREGON

APPLICATION NO. T-

SCALE: 1"=1320'

NOTE:
PREPARATION OF THIS MAP IS FOR IDENTIFYING PROPOSED
WATER RIGHTS ONLY. IT HAS NO INTENT TO PROVIDE
LOCATIONS OR DIMENSIONS OF PROPERTY BOUNDARIES.

REVISION	BY

ANDERSON ENGINEERING
AND SURVEYING, INC.
P.O. BOX 28,
LAKEVIEW, OREGON
97630
(541) 947-4407
FAX: 947-2321

FOR: CODY HOFFMAN
34150 SPRAGUE RIVER RD
SPRAGUE RIVER, OR 97638
(541) 633-2360

TRANSFER APPLICATION MAP
HOFFMAN WATER RIGHT
KLAMATH COUNTY OREGON

DATE:	MAR. 2008
SCALE:	1"=1320'
DWG. BY:	J.E.H.
JOB:	2008-39
FILE:	2008-39
SHEET:	1

T.36S. R.11E. W.M.

Sprague River Weels

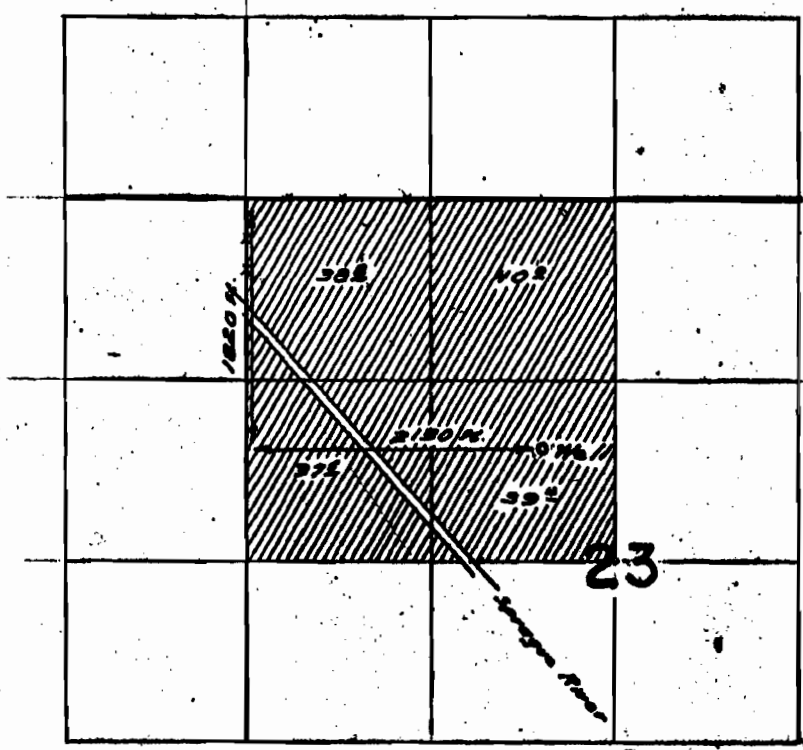

FINAL PROOF SURVEY UNDER

Application No. G-875 Permit No. G-773
IN NAME OF

HARRY E. MITCHELL

Surveyed Nov. 2 1966, by H. J. R. [unclear]

66624



T. 36 S., R. 11 E., W.M.

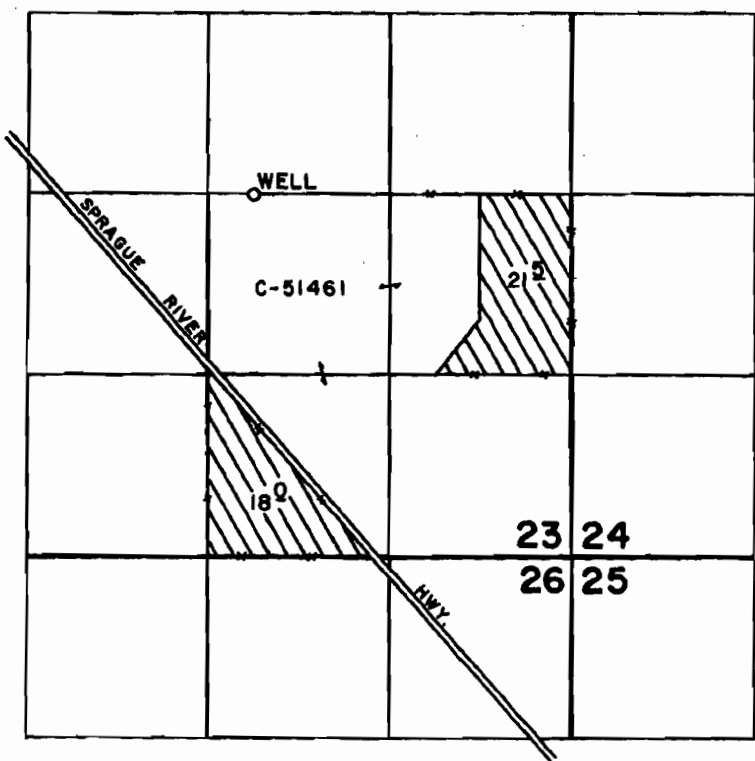

Sprague River Road

WELL LOC.: 10' S. & 330' E. FROM THE C.1/4 CORNER SECTION 23.

SCALE: 1" = 1320'

FINAL PROOF SURVEY UNDER

Application No. G-10699 Permit No. [REDACTED]
IN NAME OF

EDWIN J. & PATRICIA A. VIEIRA

Surveyed SEPT. 27 1989, by B. W. BISHOP...

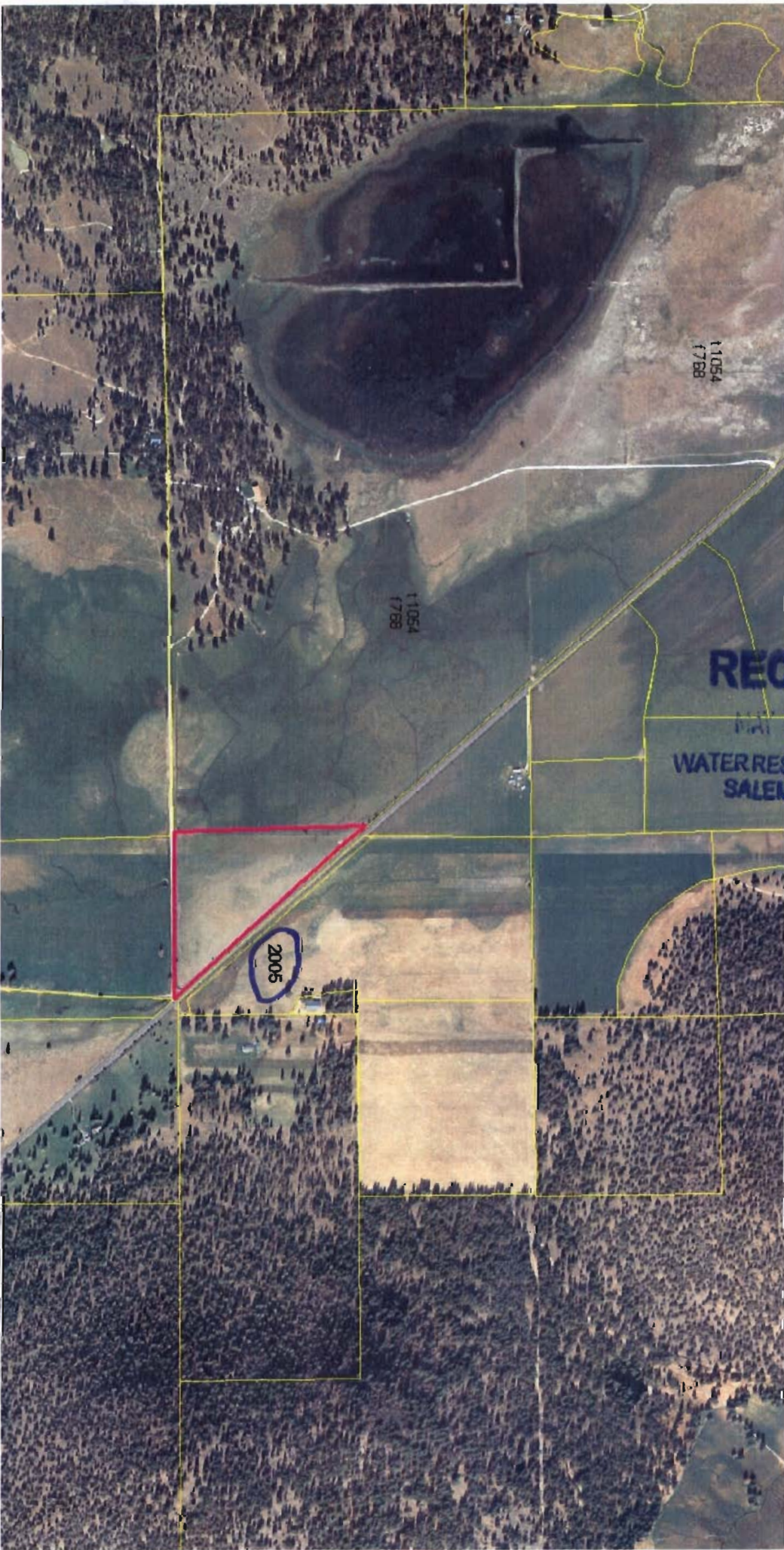

11054
1758

11054
1758

2005

RECEIVED

MAY 01 2008

WATER RESOURCES DEPT
SALEM, OREGON