

RECEIVED  
MAY 08 2008

This map was prepared for  
assessment purpose only.

SECTION 24 T.5S. R.1W. W.M.

CLACKAMAS COUNTY

1" = 400'

D.L.C.'S

THOMAS CHASE NO. 46  
JOHN NEWMAN NO. 73

5 IW 24

5000  
14 13  
23 24  
11 104 100 3112

5000  
14 13  
23 24

SEE MAP 5 IW 13

5600

6000

33000

CANCELLED NOS.  
402  
102

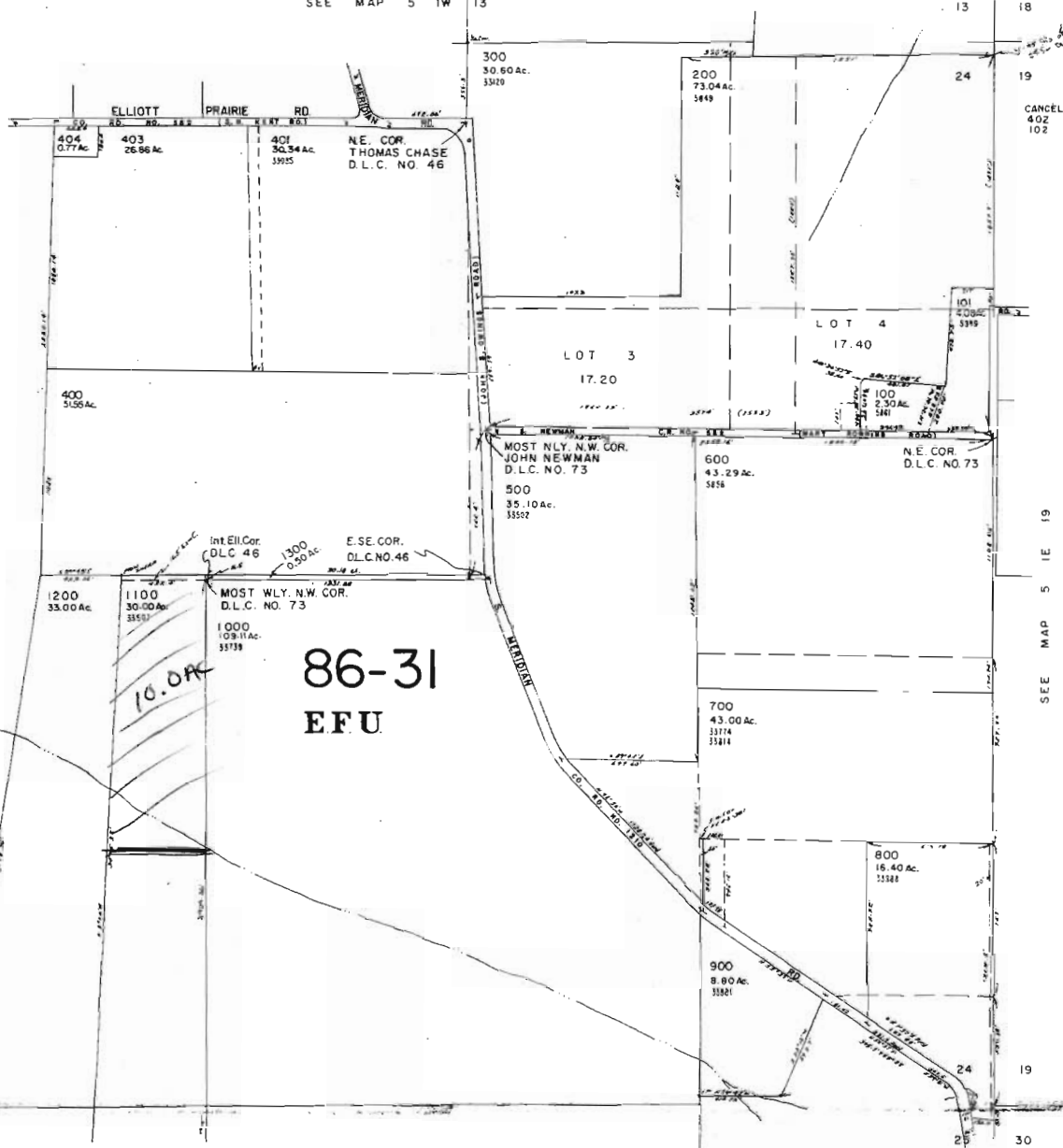

"From"  
map  
(See Final  
Proof Survey  
map - cert  
19438  
for Authorized  
POD

SEE MAP 5 IE 19

33600

34000

SEE MAP 5 IW 25

5 IW 24

BOOK 39

~~POD~~

Authorized  
- Cert 19438  
POD

T. 5S. R. 1 W. W. M.

RECEIVED  
MAY 08 2008  
WATER RESOURCES DEPT  
SALEM, OREGON

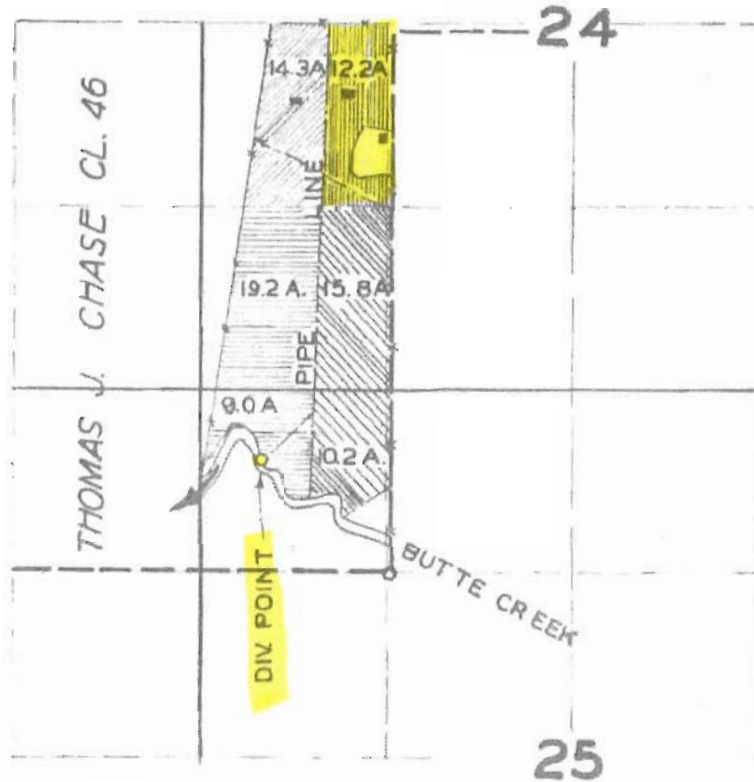

### FINAL PROOF SURVEY UNDER

Application No. \_\_\_\_\_ Permit No. \_\_\_\_\_  
IN NAME OF

DAVID ELVIN SHATTO AND IRVIN SHATTO

Surveyed APR. 18 . 1950 , by H.L. COFFMAN

RECEIVED

MAY 08 2008

WATER RESOURCES DEPT  
SALEM, OREGON

To Map

North ↑

This map was prepared for  
assessment purpose only.

SECTION 23 T.5S. R.1 W. W.M.  
CLACKAMAS COUNTY

D.L.C.'S  
THOMAS CHASE NO. 46  
J. MAGOON NO. 57

5 IW 23

1" = 400'

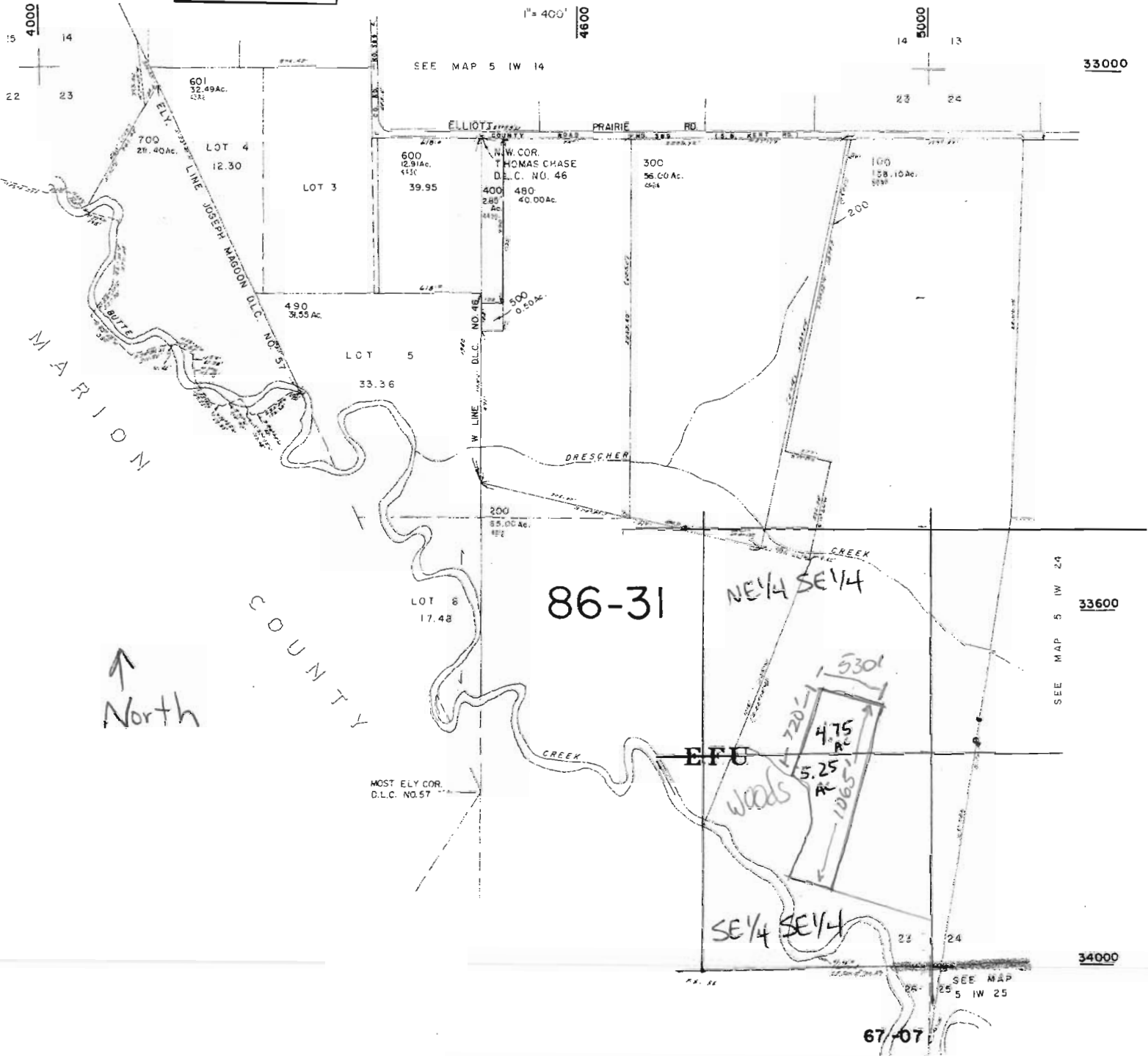

T. 5S. R. 1 W. W. M.

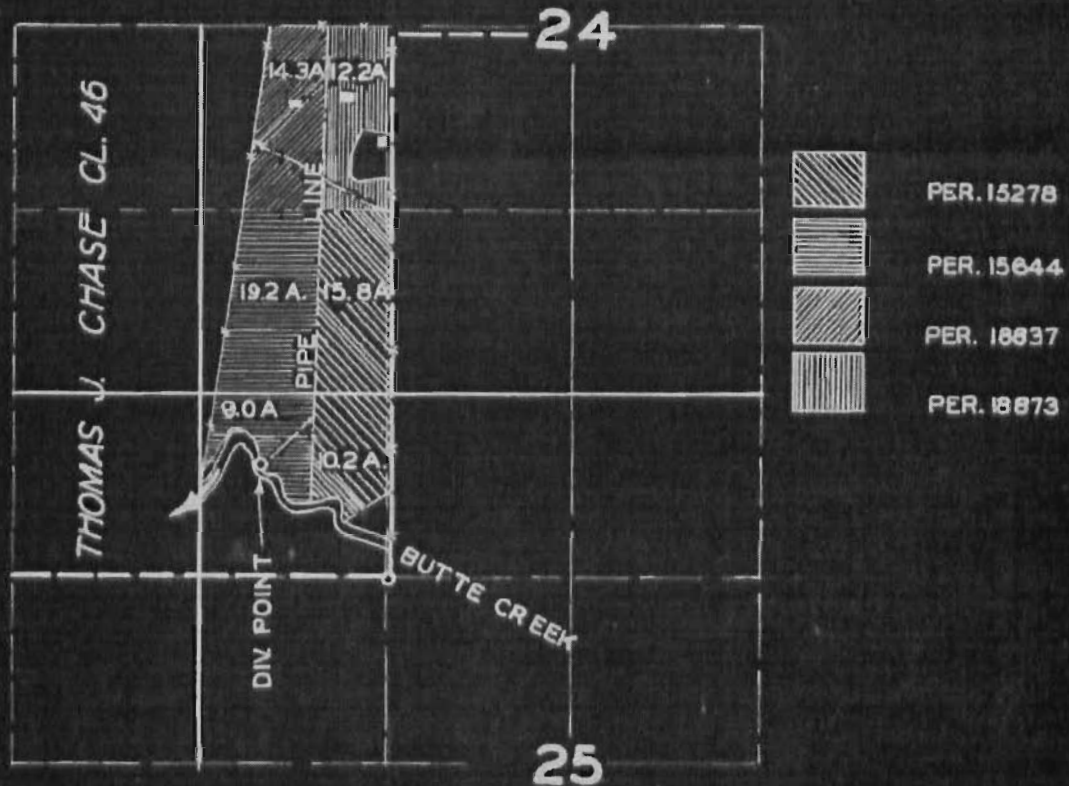

**FINAL PROOF SURVEY**  
UNDER

Application No. .... Permit No. ....  
IN NAME OF

DAVID ELVIN SHATTO AND IRVIN SHATTO

Surveyed APR. 18 .. 1950 , by H.L. COFFMAN

RECEIVED 1950 A

MAY 08 2008

WATER RESOURCES DEPT  
SALEM, OREGON