

SECTION 18 T.5S. R.1E. W.M.

5 IE 18

This map was prepared for assessment purpose only.

CLACKAMAS COUNTY

1" = 400'

RECEIVED

MAR 10 2008

WATER RESOURCES DEPT SALEM, OREGON

RECEIVED

MAY 08 2008

WATER RESOURCES DEPT SALEM, OREGON

32000

CANCELLED TL'S

- 1201
- 1900
- 601
- 702
- 1302

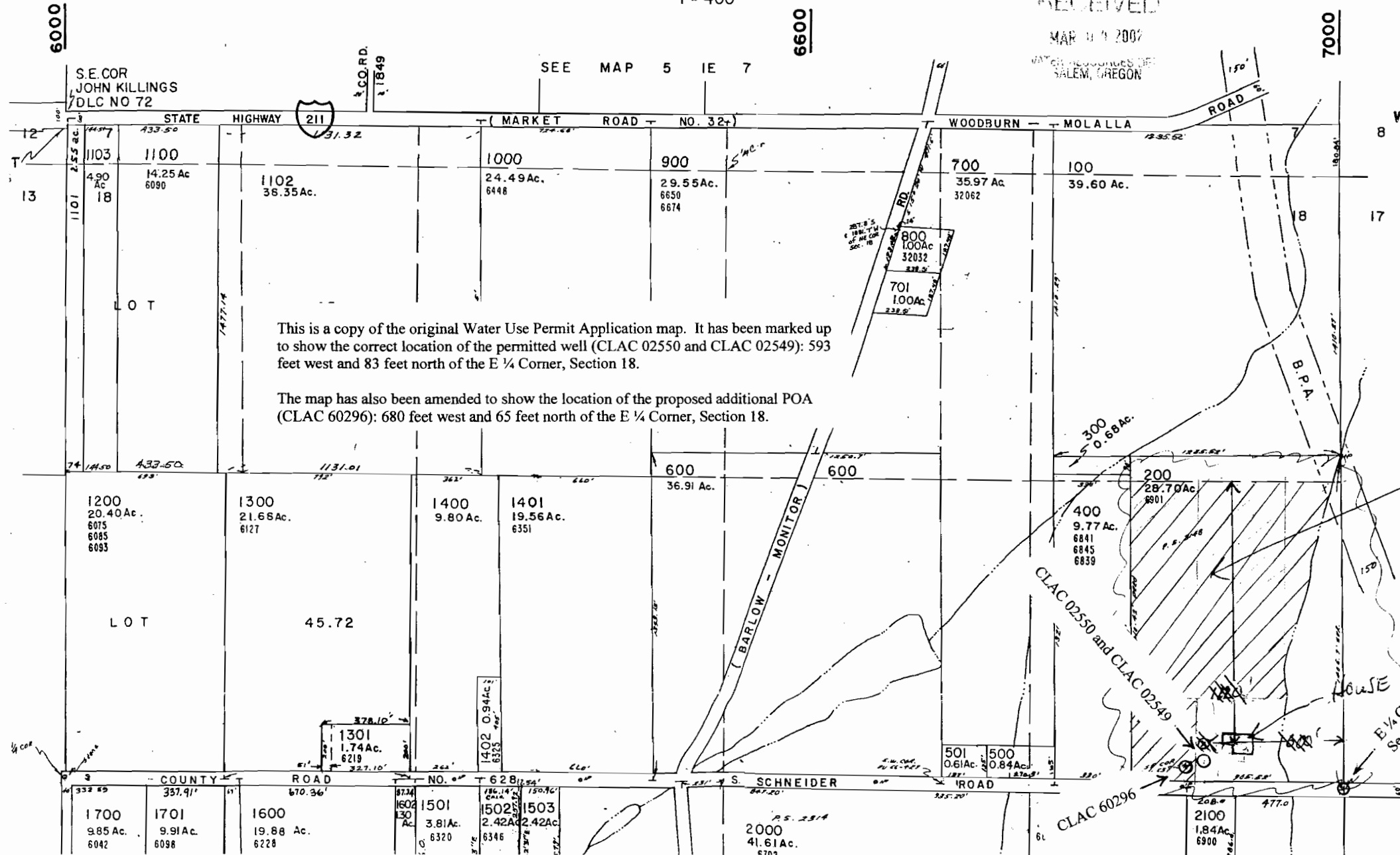

This is a copy of the original Water Use Permit Application map. It has been marked up to show the correct location of the permitted well (CLAC 02550 and CLAC 02549): 593 feet west and 83 feet north of the E 1/4 Corner, Section 18.

The map has also been amended to show the location of the proposed additional POA (CLAC 60296): 680 feet west and 65 feet north of the E 1/4 Corner, Section 18.

18 ACRES

32400

AP 5 IE