

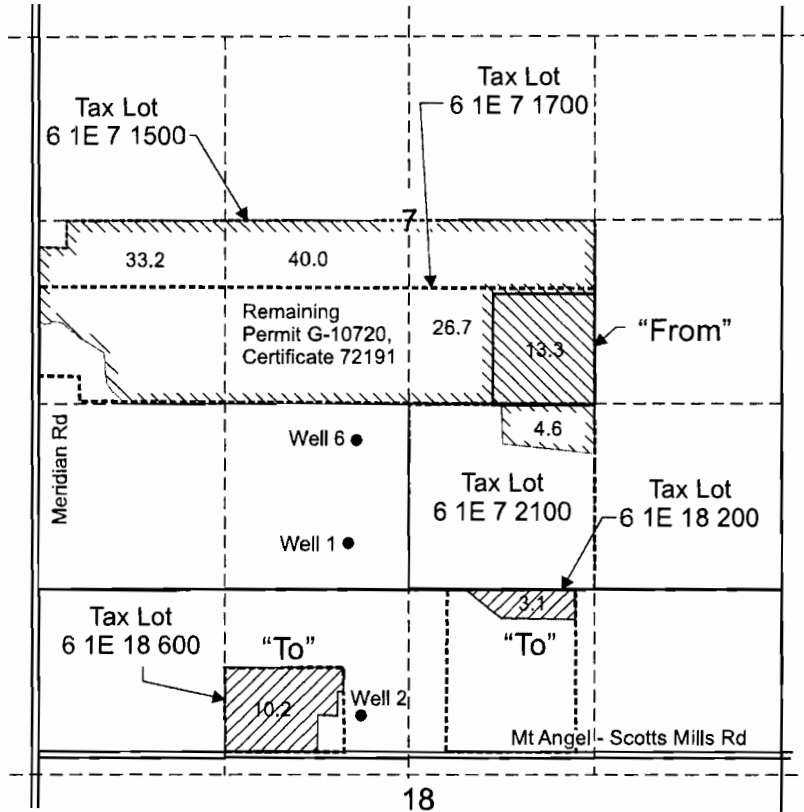

T.6S. R.1E. Sec. 7 & 18, W.M.



Well 1 (MARI 55571) is located 340 feet north and 2210 feet east from the SW corner of Section 7.
 Well 2 (MARI 5631) is located 920 feet south and 2310 feet east from the SW corner of Section 7.
 Well 6 (MARI 067) is located 1060 feet north and 2270 feet east from the SW corner of Section 7.

 "From" area (13.3 Acres) irrigated under Application T-6351, Permit G-10720, Certificate 72191.

 "To" area (13.3 Acres)

----- Tax lot boundary

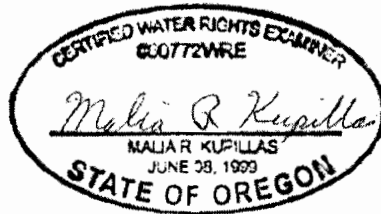

EXPIRATION DATE 6/30/09

Scale: 1" = 1,320'



This map was prepared for the purpose of identifying the location of a water right only and is not intended to provide legal dimensions or location of property ownership lines.



Temporary Transfer Map

RECEIVED

Dickman Farms, Inc.

MAY 14 2008

Pacific Hydro-Geology Inc.

5/2008

Dickman6TTMap.cdr

WATER RESOURCES DEPT
 SALEM, OREGON

T6S. R.1E. W.M.

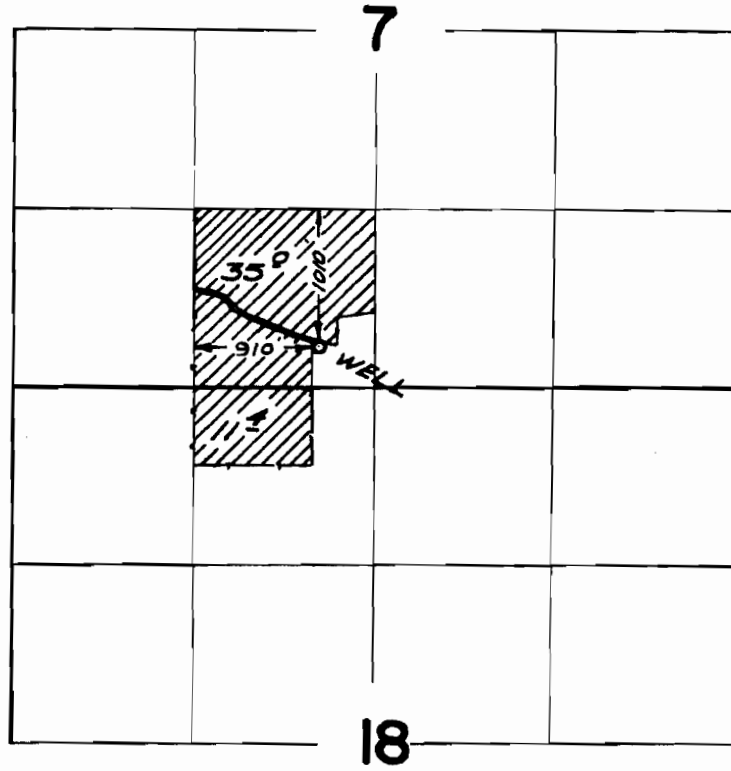

FINAL PROOF SURVEY
UNDER

Application No. G-2568 Permit No. G-2377
IN NAME OF

PAUL DICKMAN

Surveyed Aug. 17, 1966, by V. GARNER