

T.6S. R.1E. Sec. 18, W.M.

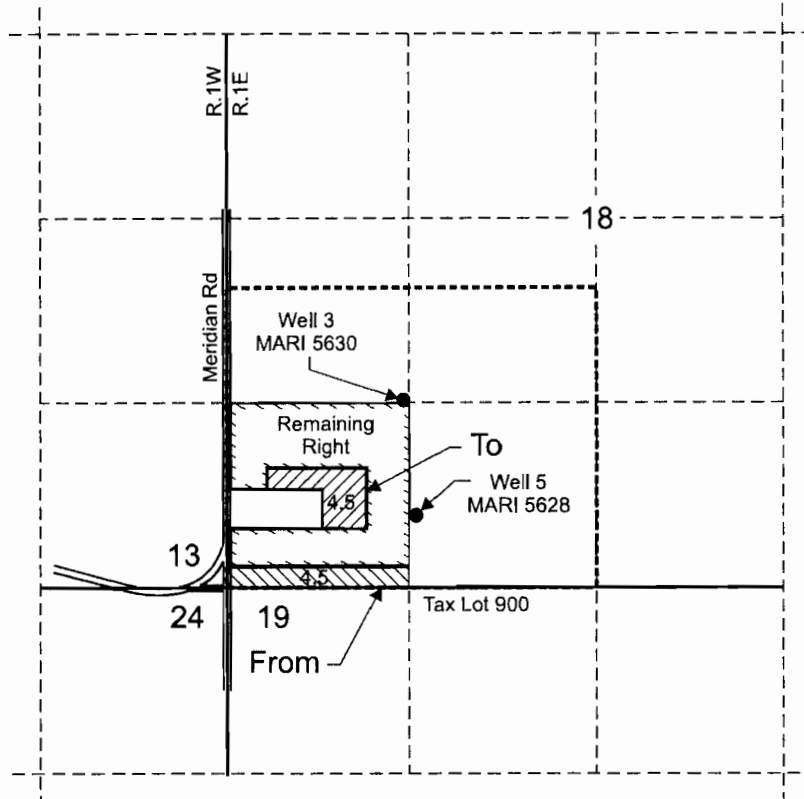

Well 3 (MARI 5630) is located 1330 feet north and 1270 feet east from the SW corner of Section 18.

Well 5 (MARI 5628) is located 530 feet north and 1370 feet east from the SW corner of Section 18.

 From area (4.5 Acres) irrigated under Application G-9319, Permit G-8794, Certificate 72192.

 To area (4.5 Acres) irrigated under Application G-9319, Permit G-8794, Certificate 72192.

----- Tax lot boundary

RECEIVED

MAY 14 2008

WATER RESOURCES DEPT
SALEM, OREGON



EXPIRATION DATE 6/30/09

Scale: 1" = 1,320'

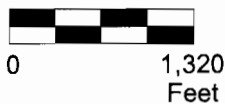

This map was prepared for the purpose of identifying the location of a water right only and is not intended to provide legal dimensions or location of property ownership lines.



Temporary Transfer Map
T-6352, Permit G-8794

Pacific Hydro-Geology Inc.

Dickman Farms, Inc.

5/2008

05/19/2004 10.00 LFPA

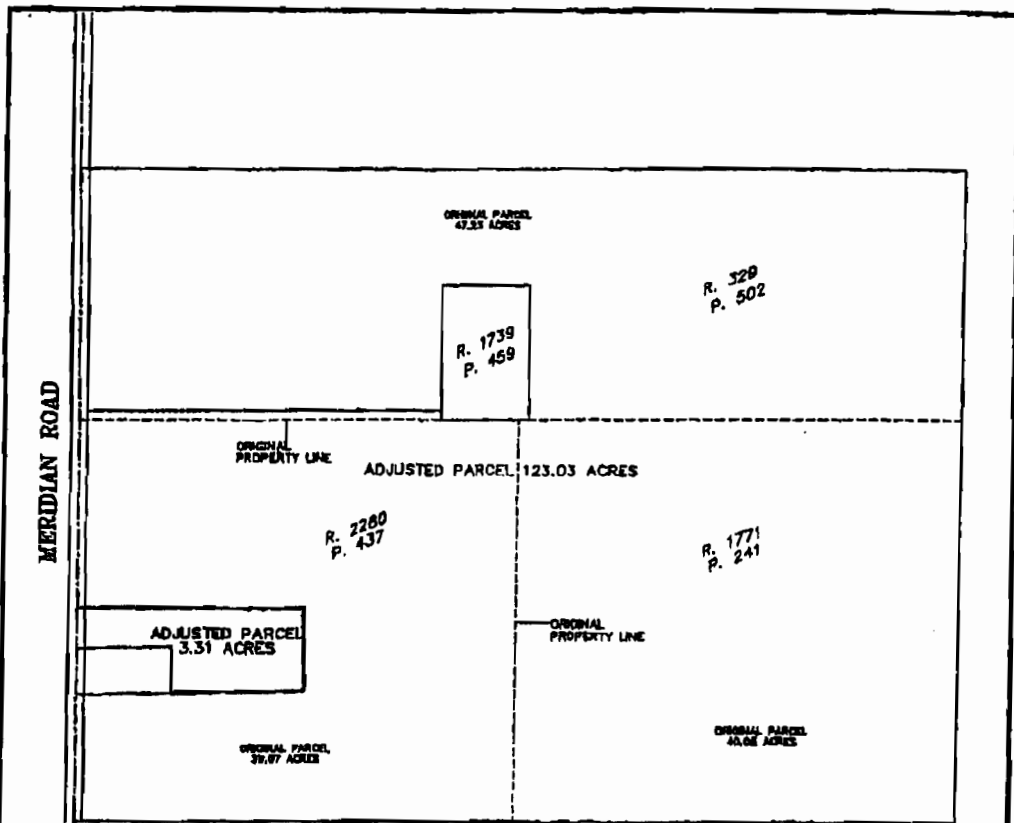

BY GOL. SECTION 19

PROPERTY LINE ADJUSTMENT
 FOR: DICKMAN FARMS, INC.
 SW 1/4, SECTION 18, TOWNSHIP 8 SOUTH, RANGE 1 EAST, W.M.
 MARION COUNTY, OREGON
 M.D. PROPERTY LINE ADJUSTMENT CASE NO. 04-8

EXHIBIT B



2882-A Howell Prairie Rd.
 Salem, OR 97308
 Phone: (503) 363-2468
 Email: info@WilsonSurveying.com



1"=400'
 DATE: 05/12/04

REGISTERED
 PROFESSIONAL
 LAND SURVEYOR

Gregory L. Wilson

OREGON
 JULY 19, 1984
 GREGORY L. WILSON
 8687

EXPIRATION DATE: 6-30-2004

MAY 17 2004

RECEIVED

MAY 14 2008

WATER RESOURCES DEPT
 SALEM, OREGON

T.6S.,R.1E.,W.M.

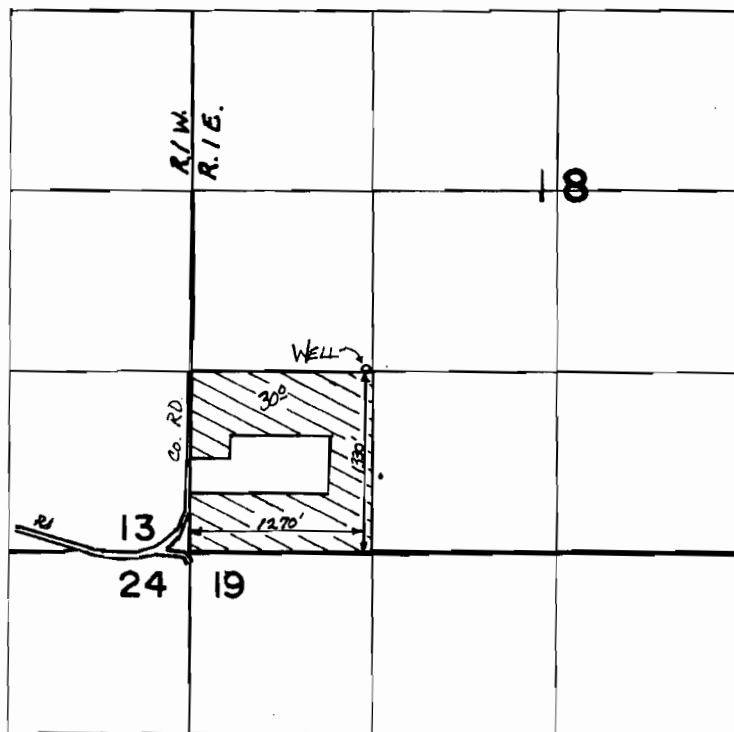

FINAL PROOF SURVEY UNDER

Application No. G.9319.. Permit No. G.8794....
IN NAME OF

.....**DICKMAN FARMS INC.**.....

Surveyed NOV...8,.... 19.83., by .M..CAHILL.....