

T-8837



State of Oregon  
Water Resources Department  
158 12th Street NE, Salem, OR 97310  
(503)378-8455 • (800)624-3199  
www.wrd.state.or.us

# Application for Water Right Transfer

Please type or print in dark ink. If your application is found to be incomplete or inaccurate, we will return it to you. If any requested information does not apply to your application, insert "n/a." Please read and refer to the instructions when completing your application. Thank you.

**RECEIVED**

JUN 13 2001

## APPLICATION FOR:

WATER RESOURCES DEPT  
SALEM, OREGON

Please check one

Water Right Transfer       Temporary Transfer       Permit Amendment

Historic Point of Diversion Change       Government Action Point of Diversion

### 1. APPLICANT INFORMATION

Name: JACK XABER DON CAMPBELL  
First Last

Address: 8892 NW CAMPBELL RD RD 8790 NW CAMPBELL Rd Rd  
PRINEVILLE OR PRINEVILLE OR 97751  
City State Zip

Phone: 416-9503 447-6375  
Home Work Other

\*Fax: \_\_\_\_\_ \*E-Mail address: \_\_\_\_\_

\*Optional information

### 2. TYPE OF CHANGE

Use       Place of Use       Point of Diversion       Point of Appropriation

Reason for change: \_\_\_\_\_  
\_\_\_\_\_

Is the land within an irrigation or other water district?  Yes  No

If yes, include district name: Ochoco Irrigation Dist N/A

For Department Use

App. No. \_\_\_\_\_ Permit No. \_\_\_\_\_ Date \_\_\_\_\_

### 3. CURRENT WATER RIGHT INFORMATION

Name on Permit, Certificate, or Decree: Robert Lister

Decree: \_\_\_\_\_  
 Not applicable]

Permit Number: B-1119 Certificate Number: 52521  
 Not applicable]  Not applicable]

Priority Date: Sept 5 1958 Authorized Use: Irrigation, and supplemental Irrigation

Source of Water: well County: Crook

Are there other sources listed on the water right?  Yes  No

**Location of Authorized Point of Diversion or Point of Appropriation:**

Coordinates (from recognized survey corner)	1/4 1/4 Section	Section	Township	Range
<u>41 3/4 chains W and 10 1/2 chains South of NE Corner sec 20</u>	<u>NE 1/4 NW 1/4</u>	<u>20</u>	<u>14S</u>	<u>15E</u>

**Location of Authorized Place of Use:**

Township	Range	Section	Government Lot or DIC	1/4 1/4 Section	Tax Lot Number	Acres (If appropriate)
<u>14S</u>	<u>15E</u>	<u>20</u>	<u>supplemental</u>	<u>NW 1/4 NE 1/4</u>		<u>0.8</u>
			<u>supplemental</u>	<u>SW 1/4 NE 1/4</u>		<u>0.8</u>
			<u>supp</u>	<u>NE 1/4 NW 1/4</u>		<u>1.6</u>
			<u>supp</u>	<u>SE 1/4 NW 1/4</u>		<u>0.6</u>
			<u>primary</u>	<u>NW 1/4 NE 1/4</u>		<u>4.9</u>

total 8.7

Are there other lands described in the water right?  Yes  No

Are there other water rights or permits associated with this land?  Yes  No  
 If yes, include a copy of all rights or permits.

Description of general delivery system (ditch measurements, pump size, number of sprinklers, etc.):

both using 3 hp pump and hand line 3" = 630' 2" 360'  
irrigated directly from the two wells

System capacity (in cfs): \_\_\_\_\_

7-8839

RECEIVED

4. PROPOSED CHANGES TO THE WATER RIGHT

JUN 13 2001

Change in Use:

Proposed use:

WATER RESOURCES DEPT  
SALEM, OREGON

Change in Point of Diversion or Point of Appropriation:

Change

Additional

Old point of diversion or point of appropriation will not be used for this portion of the water right.

Both old and new points of diversion or points of appropriation will be used for this portion of the water right.

Location of Proposed Point of Diversion or Point of Appropriation

Coordinates (from recognized survey corner)	1/4 1/4 Section	Section	Township	Range
Additional Point of appropriation 596' S. and 2452' West from NE corner of sec 20	NWNE	20	14S	15E

Change in Place of Use:

Location of Proposed Place of Use

Township	Range	Section	Government Lot or DIC	1/4 1/4 Section	Tax Lot Number	Acres (if appropriate)
14S	15E	20	primary	NW1/4 NE1/4		10
			primary	SW1/4 NE1/4		12
			primary	NE1/4 NW1/4		16
			primary	SE1/4 NW1/4		06
			supp	NW1/4 NE1/4		38
						total 82

Remarks: Due to land partition we have moved a surface water right which the supp right from the well needs to follow. This transfer will go along with the surface right. We will also be adding an additional point of appropriation to allow each owner of the irrigated land to use there own well for the ground water right.

5. LAND OWNERSHIP

Use/Place of Use

Answer only if for change in Use or Place of Use.

Are the lands free of encumbrances?  Yes  No  
If no, name of encumbrance holder: Don Campbell Jack  
Farm Credit BMA

If no, application must include written permission for the transfer from the encumbrance holder.

Landowners

Answer only if applicant is not the landowner.

This section does not apply to water delivery entities authorized to act on behalf of their members, making permit amendment requests, or requests for changes in point of diversion or point of appropriation only.

Landowners: \_\_\_\_\_  
(List all landowners shown on deed.)

Address(es): \_\_\_\_\_

\_\_\_\_\_ City State Zip

Application must include notarized statements from all landowners shown on deed giving permission for the transfer. Use an extra sheet if necessary.

Receiving Landowner

Answer only if the receiving landowner is not the original landowner or the applicant.

Name: Same Two land owners involved

Address: \_\_\_\_\_

\_\_\_\_\_ City State Zip

The Department's records should be changed to show this landowner is responsible for completion of the changes. All notices and correspondence should be sent to this landowner.

Applicant will remain responsible for completion of changes. Notices and correspondence should continue to be sent to applicant.

7-8837

RECEIVED

JUN 13 2001

6. EXHIBITS

Application may be rejected if all appropriate exhibits are not enclosed.

WATER RESOURCES DEPT  
SALEM, OREGON

Land Use Information Form:

- Enclosed
- Not needed: (must meet the following four requirements)
  - ① In EFU zone or irrigation district.
  - ② Change in place of use only.
  - ③ No structural changes needed, including diversion works, delivery facilities, other structures.
  - ④ Irrigation only.
- List all affected governments (city, county, state, tribal, federal):  
\_\_\_\_\_

Evidence of use within last five years, or not subject to forfeiture:

- Best evidence is an affidavit from a knowledgeable person describing the water use. Statements saying water was delivered or assessments/fees were paid are insufficient. Evidence must show actual use of the water for the authorized purpose, in the authorized place of use.

Water Well Reports:

- If application is for a change in point of appropriation or change from surface water to ground water, attach copies of all water well reports. If reports are not available, describe construction details including well depth, static water level, and information necessary to establish the ground water body developed or proposed to be developed.

Map:

- Water Right Transfer: Must be prepared by a Certified Water Right Examiner.
- All others: Need not be prepared by a Certified Water Right Examiner.

Fees:

- Amount enclosed \$ 300<sup>00</sup>



See instruction book for fee schedule.

Deed:

- Must accompany all applications, except permit amendment requests.

7. SIGNATURE

I (we) swear that I (we) have read the above application and the statements made are true and accurate.

	JACK L. YEABER	5-29-01
applicant signature	name (print)	date
	Don Campbell	5-29-01
applicant signature	name (print)	date

**Before you submit your application be sure you have:**

- Answered each question completely.
- Attached a legible map which includes township, range, section, quarter/quarter and tax lot number.
- Included the necessary exhibits.
- Included a check payable to the Oregon Water Resources Department for the appropriate amount.

**WATER RIGHT TRANSFER  
FOR  
JACK YEAGER & DON CAMPBELL  
SECTION 20, T. 14 S., R. 15 E., W.M.  
CROOK COUNTY, OREGON**

T-8837

**RECEIVED**

JUN 13 2001

WATER RESOURCES DEPT.  
SALEM, OREGON

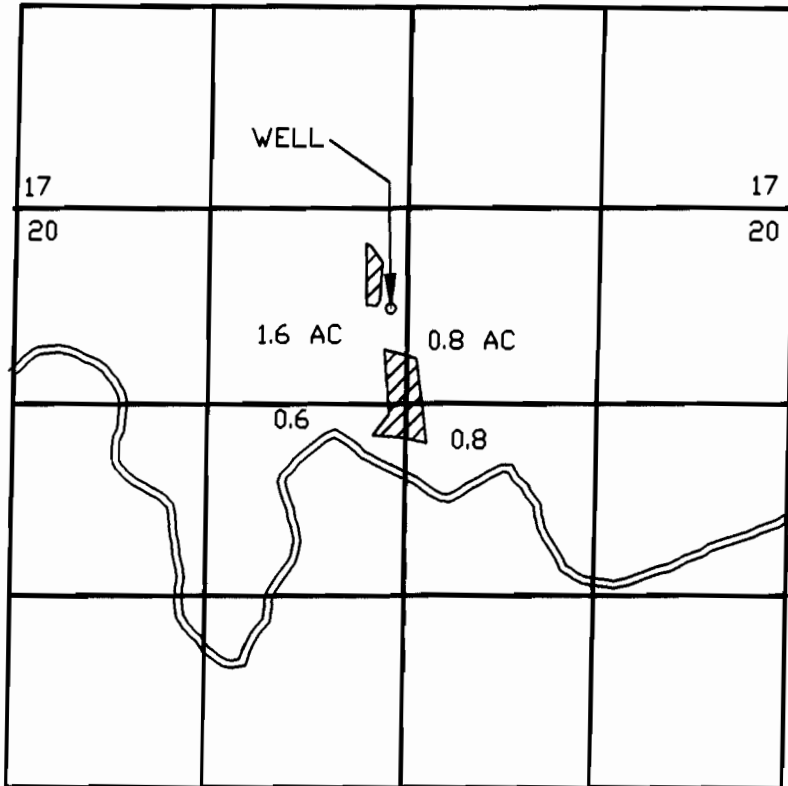

SCALE: 1" = 1320'

 = GROUND WATER SUPPLEMENTAL OFF

I, ROBERT E. BAXTER, CERTIFIED WATER RIGHT EXAMINER  
IN THE STATE OF OREGON, HEREBY CERTIFY THAT THIS  
WATER RIGHT SURVEY MAP WAS PREPARED BY ME.

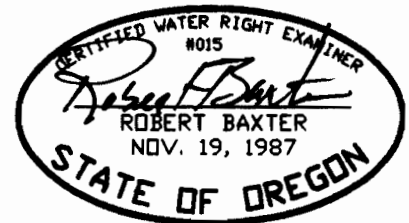

THE PREPARATION OF THIS MAP IS FOR THE PURPOSE  
OF IDENTIFYING THE LOCATION OF THE WATER RIGHT  
ONLY AND HAS NO INTENT TO PROVIDE DIMENSIONS OR  
LOCATIONS OF PROPERTY OWNERSHIP LINES.

PREPARED BY: BAXTER LAND SURVEYING, INC., P.O. BOX 7022 BEND, ORE, 97708 382-1962

7-8837

**WATER RIGHT TRANSFER  
FOR  
JACK YEAGER & DON CAMPBELL  
SECTION 20, T. 14 S., R. 15 E., W.M.  
CROOK COUNTY, OREGON**

**RECEIVED**

JUN 13 2001

WATER RESOURCES DEPT.  
SALEM, OREGON

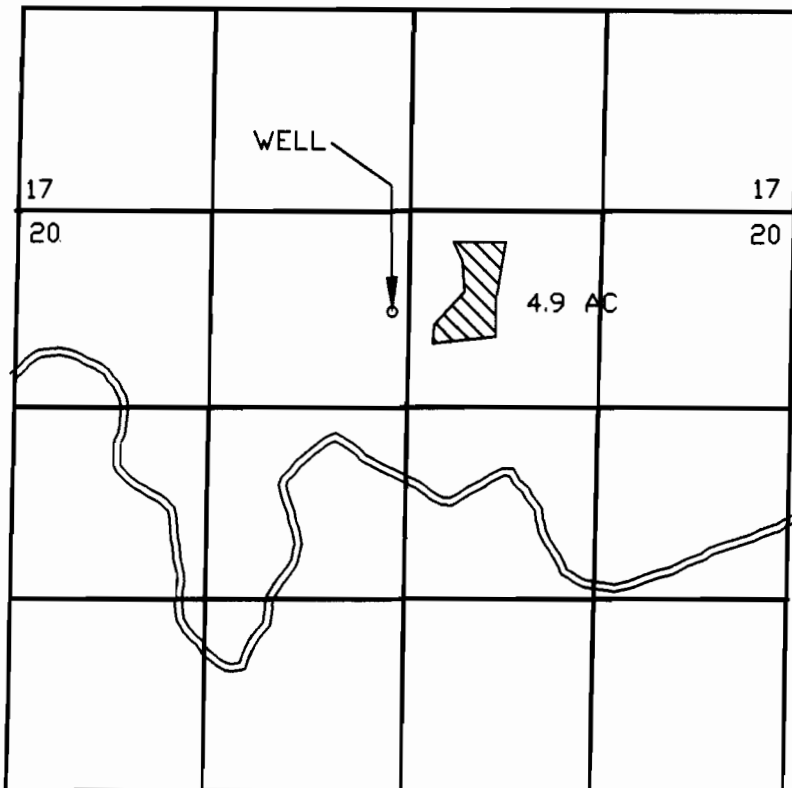

SCALE: 1" = 1320'



= PRIMARY GROUND WATER OFF

I, ROBERT E. BAXTER, CERTIFIED WATER RIGHT EXAMINER IN THE STATE OF OREGON, HEREBY CERTIFY THAT THIS WATER RIGHT SURVEY MAP WAS PREPARED BY ME.

THE PREPARATION OF THIS MAP IS FOR THE PURPOSE OF IDENTIFYING THE LOCATION OF THE WATER RIGHT ONLY AND HAS NO INTENT TO PROVIDE DIMENSIONS OR LOCATIONS OF PROPERTY OWNERSHIP LINES.

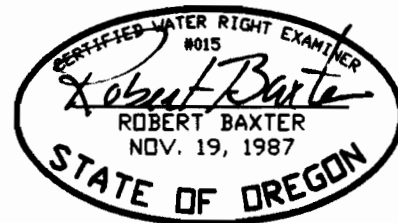

PREPARED BY: BAXTER LAND SURVEYING, INC., P.O. BOX 7022 BEND, ORE, 97708 382-1962

T-8837

**WATER RIGHT TRANSFER  
FOR  
JACK YEAGER & DON CAMPBELL  
SECTION 20, T. 14 S., R. 15 E., W.M.  
CROOK COUNTY, OREGON**

**RECEIVED**

JUN 13 2001

WATER RESOURCES DEPT.  
SALEM, OREGON

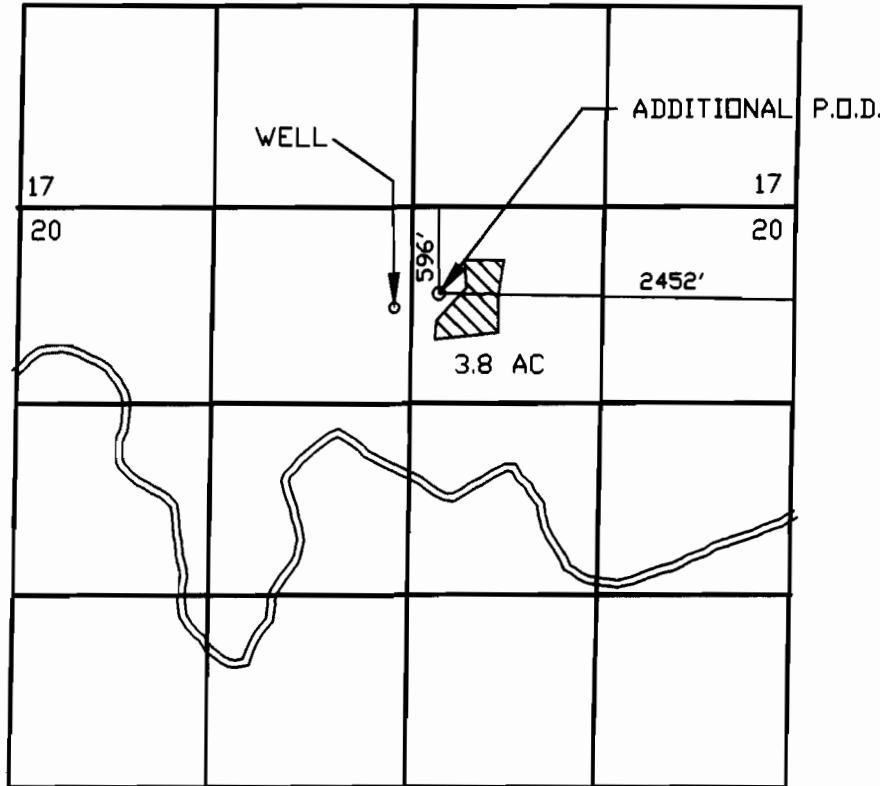

SCALE: 1" = 1320'



= GROUND WATER SUPPLEMENTAL ON

I, ROBERT E. BAXTER, CERTIFIED WATER RIGHT EXAMINER IN THE STATE OF OREGON, HEREBY CERTIFY THAT THIS WATER RIGHT SURVEY MAP WAS PREPARED BY ME.

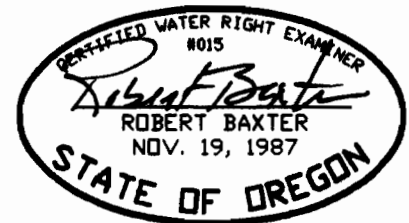

THE PREPARATION OF THIS MAP IS FOR THE PURPOSE OF IDENTIFYING THE LOCATION OF THE WATER RIGHT ONLY AND HAS NO INTENT TO PROVIDE DIMENSIONS OR LOCATIONS OF PROPERTY OWNERSHIP LINES.

PREPARED BY: BAXTER LAND SURVEYING, INC., P.O. BOX 7022 BEND, ORE, 97708 382-1962



**Data for Parcels**

Click on the "Property Res" button for more reports

MAPTAXLOT	1415200000300
TOWNSHIP	14
RANGE	15
ACRES	6.86
SUBDIVISION	
TAX PAYER	ORR DAVID A
ADDRESS	8892 NW CAMPBELL RANCH RD
CITY	PRINEVILLE
ADDRESS2	OR, 97754, USA
ODF	
Parks and Rec	
IMPROVED	YES
In City	
zone	EFU2

[Property Res.](#) [View Tax Map](#)

THIS MAP WAS PREPARED FOR  
ASSESSMENT PURPOSE ONLY

0 400 800  
SCALE IN FEET

SECTION 20 T.14S. R.15E. W.M.  
CROOK COUNTY

14 15 20

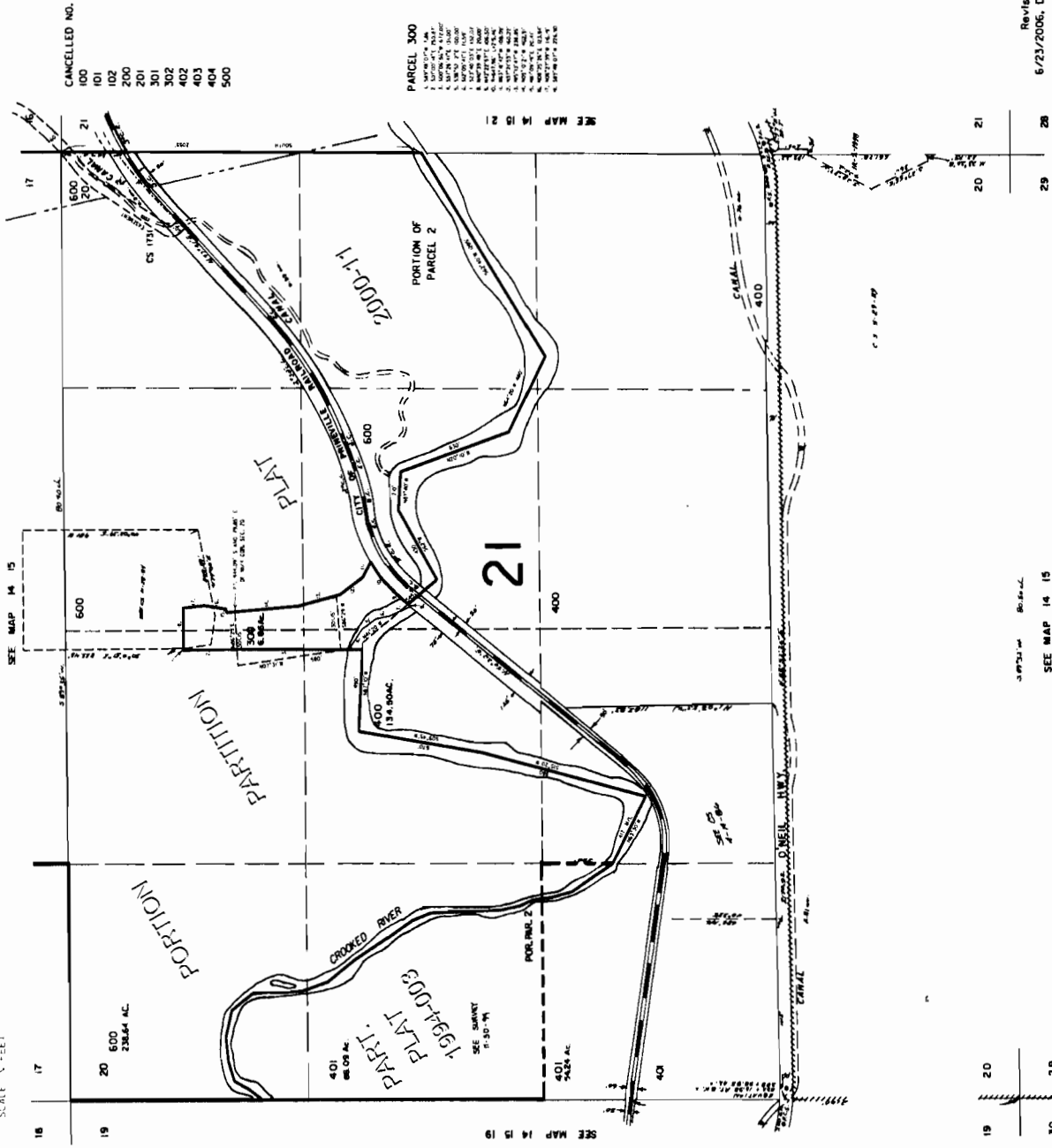

CANCELLED NO.  
100  
101  
102  
200  
201  
301  
302  
402  
403  
404  
500

PARCEL 300  
1. 10/10/04  
2. 10/10/04  
3. 10/10/04  
4. 10/10/04  
5. 10/10/04  
6. 10/10/04  
7. 10/10/04  
8. 10/10/04  
9. 10/10/04  
10. 10/10/04  
11. 10/10/04  
12. 10/10/04  
13. 10/10/04  
14. 10/10/04  
15. 10/10/04  
16. 10/10/04  
17. 10/10/04  
18. 10/10/04  
19. 10/10/04  
20. 10/10/04  
21. 10/10/04  
22. 10/10/04  
23. 10/10/04  
24. 10/10/04  
25. 10/10/04  
26. 10/10/04  
27. 10/10/04  
28. 10/10/04  
29. 10/10/04  
30. 10/10/04

SEE MAP 14 15  
SEE MAP 14 19  
SEE MAP 14 21

19 20  
30 29

Revised  
6/23/2006, DBJ  
14 15 20

T.14S.R.15E.W.M.

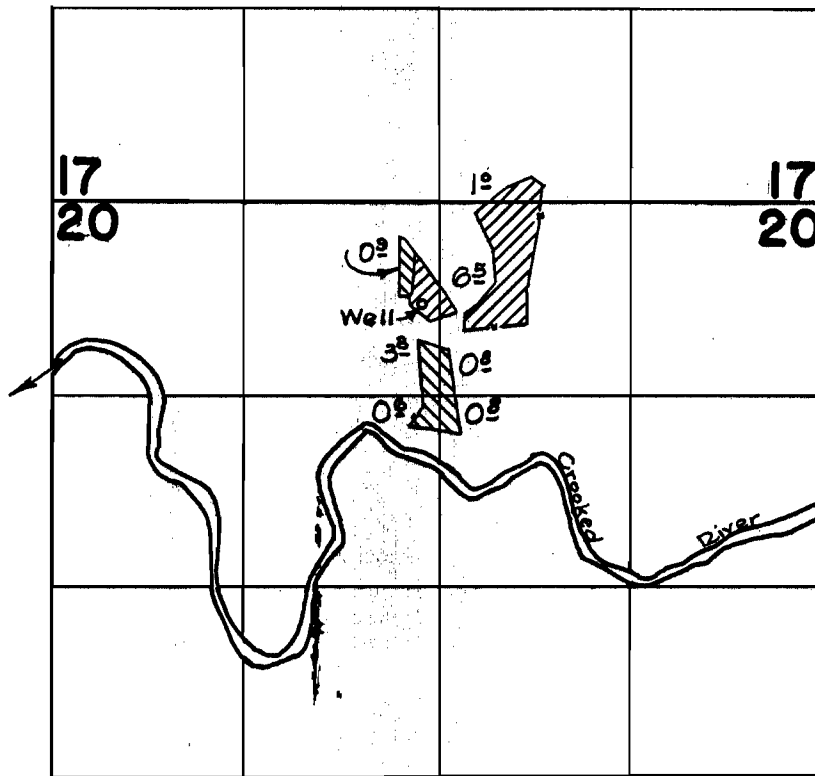

Primary  
Supplemental

**FINAL PROOF SURVEY**  
UNDER

Application No. G-1239 Permit No. G-1119

IN NAME OF

ROBERT LISTER

Surveyed Nov. 2, 1962, by C. R. BAKER  
July 8, 1963, by T. LAUER

**WATER RIGHT TRANSFER  
FOR  
JACK YEAGER & DON CAMPBELL  
LOCATED IN SECTION 20, T. 14 S., R. 15 E., W.M.  
CROOK COUNTY, OREGON**

T-8837

**RECEIVED**

JUN 13 2001

WATER RESOURCES DEPT  
SALEM, OREGON

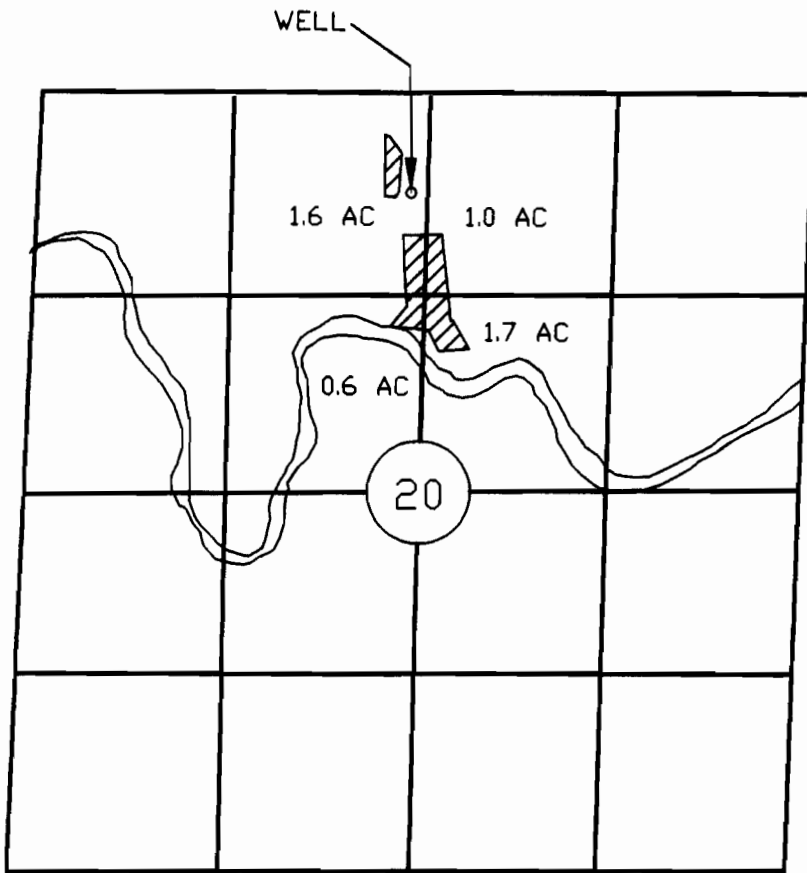

SCALE: 1" = 1320'



= PRIMARY GROUND WATER ON

I, ROBERT E. BAXTER, CERTIFIED WATER RIGHT EXAMINER  
IN THE STATE OF OREGON, HEREBY CERTIFY THAT THIS  
WATER RIGHT SURVEY MAP WAS PREPARED BY ME.

THE PREPARATION OF THIS MAP IS FOR THE PURPOSE  
OF IDENTIFYING THE LOCATION OF THE WATER RIGHT  
ONLY AND HAS NO INTENT TO PROVIDE DIMENSIONS OR  
LOCATIONS OF PROPERTY OWNERSHIP LINES.

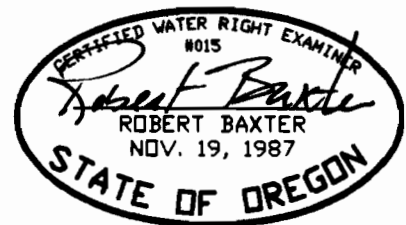

## STATE OF OREGON

Recorded by  
Cutt. No. \_\_\_\_\_

COUNTY OF

CROOK

P → 5 &amp; 6 Dep. Vol. 39 P. 60

## CERTIFICATE OF WATER RIGHT

**This is to certify, That** ROBERT LISTER

of 1204 Ochoco Avenue, Prineville, State of Oregon 97754, has made  
proof to the satisfaction of the Water Resources Director, of a right to the use of the waters of  
a well

a tributary of Deschutes River for the purpose of  
irrigation of 10.5 acres and supplemental irrigation of 3.1 acres

under Permit No. G-1119 and that said right to the use of said waters has been perfected in  
accordance with the laws of Oregon; that the priority of the right hereby confirmed dates from  
September 5, 1958

that the amount of water to which such right is entitled and hereby confirmed, for the purposes aforesaid, is  
limited to an amount actually beneficially used for said purposes, and shall not exceed  
0.17 cubic foot per second

or its equivalent in case of rotation, measured at the point of diversion from the well. The well is  
located in the NE 1/4 NW 1/4, Section 20, T14S, R15E,  
WM; Well located 41 3/4 chains West and 10 1/2 chains South of NE Corner,  
Section 20.

The amount of water used for irrigation, together with the amount secured under any other right  
existing for the same lands, shall be limited to one-eightieth of one cubic foot per second  
per acre, or its equivalent for each acre irrigated and shall be  
further limited to a diversion of not to exceed 3 acre-feet per acre for each  
acre irrigated during the irrigation season of each year

and shall  
conform to such reasonable rotation system as may be ordered by the proper state officer.

A description of the place of use under the right hereby confirmed, and to which such right is  
appurtenant, is as follows:

SEE NEXT PAGE

PRIMARY IRRIGATION

1.0 acre SW 1/4 SE 1/4  
Section 17

6.4 acres NW 1/4 NE 1/4  
3.1 acres NE 1/4 NW 1/4  
Section 20

Township 14 South, Range 15 East, WM

SUPPLEMENTAL IRRIGATION

0.8 acre NW 1/4 NE 1/4  
0.8 acre SW 1/4 NE 1/4  
0.9 acre NE 1/4 NW 1/4  
0.6 acre SE 1/4 NW 1/4  
Section 20

Township 14 South, Range 15 East, WM

This certificate describes that portion of the water right confirmed by the prior certificate recorded at page 31746, Volume 23, State Record of Water Right Certificates, NOT changed from primary irrigation to supplemental irrigation by the provisions of an order of the Water Resources Director entered on November 19, 1984.

The issuance of this superseding certificate does not confirm the status of the water right in regard to the provisions of ORS 540.610 pertaining to forfeiture or abandonment.

*The right to the use of the water for the purposes aforesaid is restricted to the lands or place of use herein described.*

*WITNESS the signature of the Water Resources Director, affixed*

*this date. December 4, 1984*

*...../s/William H. Young.....  
Water Resources Director*

*Recorded in State Record of Water Right Certificates, Volume 47 , page 52521*



TL 805600

TL 400

152

104

05

TL 600

4

03

15.6

Shanafelt (was Campbell)

02

1.6

132

2.6

1.6

2.4

1.2

3.5

1.6

1.1

0.1

TL 600

3.4

TL 70600

Orr (was Yeager)

TL 600

28

5.6

9.3

TL 100

347

307

36

14 15 20

8.2

16.5

0.3 1.5

TL 00401

TL 00400

Lytle Creek Canal

Ortooco Main Canal

TL 00230

TL 00310

TL 00400

14 15 17

14 15 14

TL 00500

TL 50000

E



17

SWSE

SESW

SWSW



NWNE



NENW

NWNW

CROOK

14 S 15 E

20

SWNE

SENW

SWNW

Crowned R.

Ochocho Main Canal