

MAY 15 2008

RECEIVED

T. 14 S. R. 5 & 6 W. W.M.

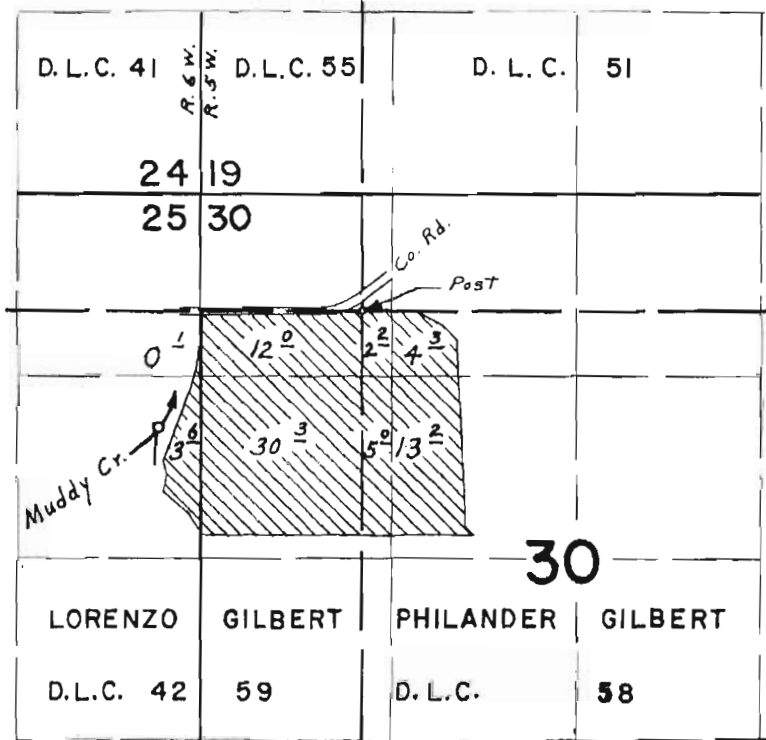

Div. Pt. located 830 ft S & 1460 ft W
from NE corner Gilbert DLC 59

FINAL PROOF SURVEY

UNDER

Application No. 42447 Permit No. 31755

IN NAME OF

JAMES DAWSON

Surveyed April 20, 1970, by L. E. Gould

Find Location	Tools	
<u>Basin</u> Willamette	<input type="radio"/> <input type="radio"/>	
<u>Township</u> Township: S Range: W Section: <input type="button" value="SEARCH"/>	<input type="radio"/> <input type="radio"/> <input type="radio"/> <input type="radio"/> <input type="radio"/>	
Find Water Right Application Number <u>G</u> <input type="button" value="SEARCH"/> <u>Permit Number</u> <u>G</u> <input type="button" value="SEARCH"/> <u>Cert Number</u> <input type="button" value="SEARCH"/> <u>Claim Number</u> <u>GR</u> <input type="button" value="SEARCH"/>	<input type="radio"/> <input type="radio"/> <input type="radio"/>	

RECEIVED

MAY 15 2008

WATER RESOURCES DEPT
SALEM, OREGON

SECTION 25 T.14S.T.25S. R.6W. W.M.
BENTON COUNTY

14 6 25

THIS MAP WAS PREPARED FOR ASSESSMENT PURPOSES ONLY

1" = 400'

REV. 07-20-2006
CANCELLED.
201
500
1500

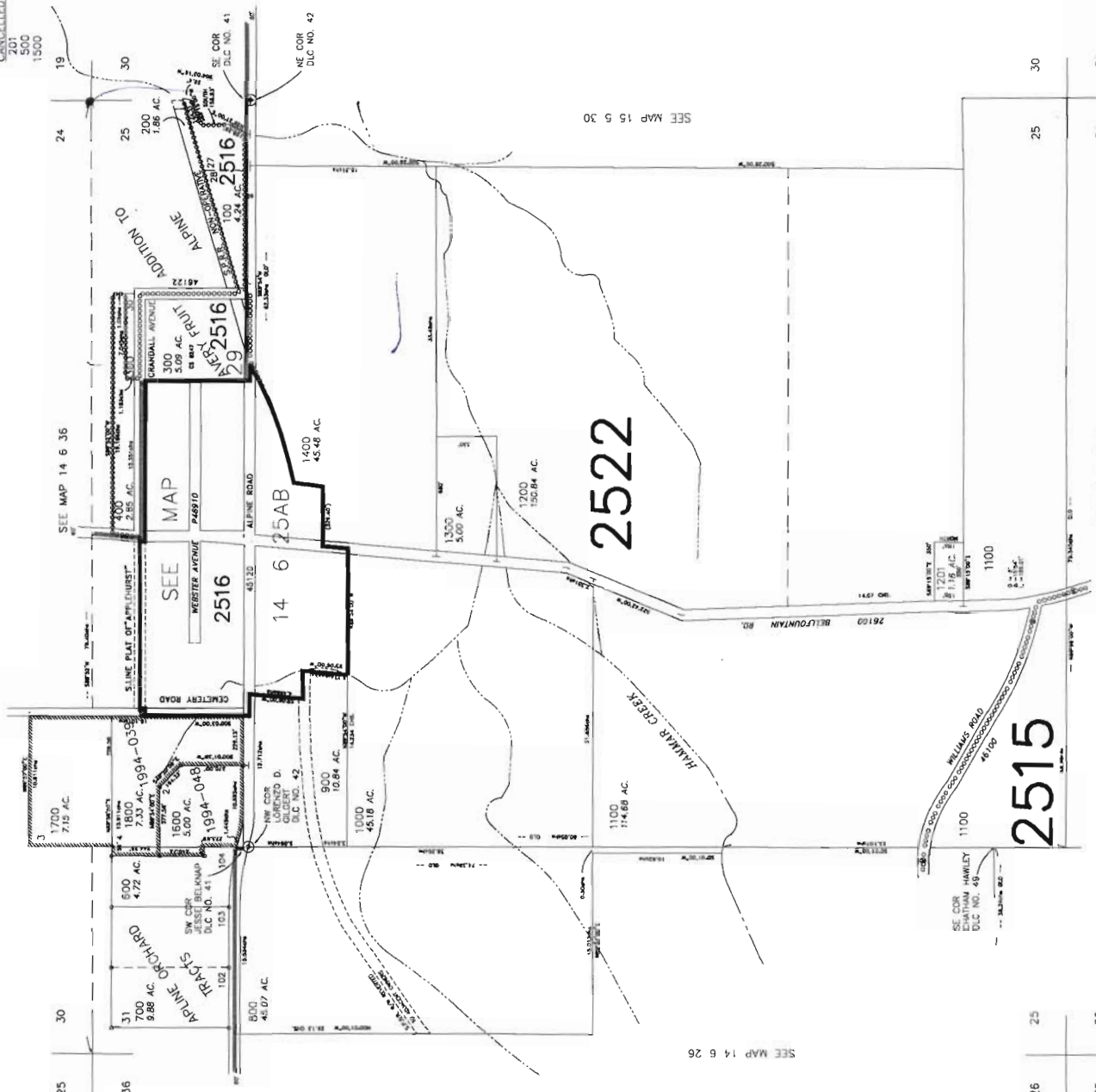

RECEIVED
MAY 15 2008
WATER RESOURCES DEPT
SALEM, OREGON

14 6 25

31

36

30

25

36

31

36

30

25

36

31

36

30

25

36

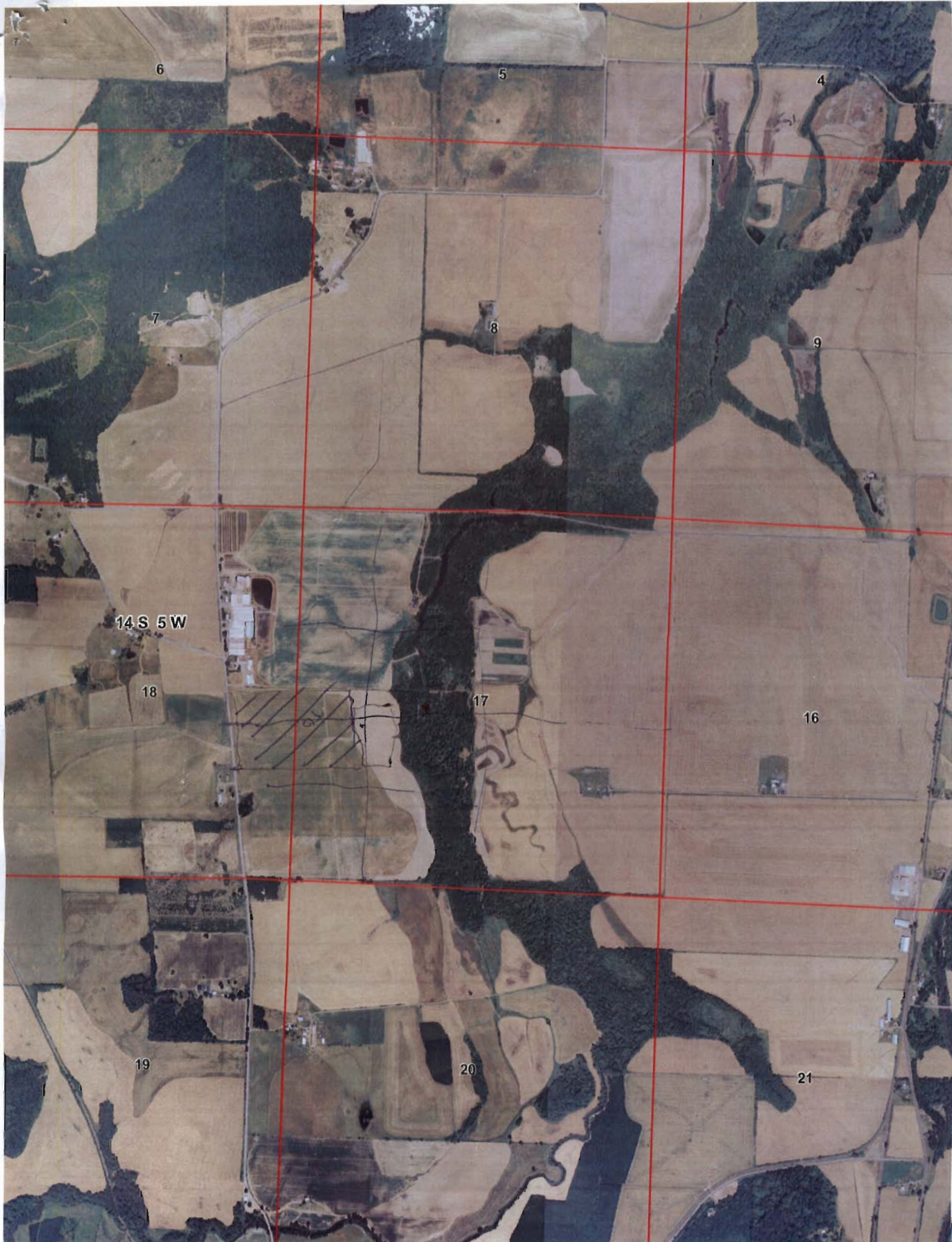

6

5

4

7

8

9

14 S 5 W

18

17

16

19

20

21

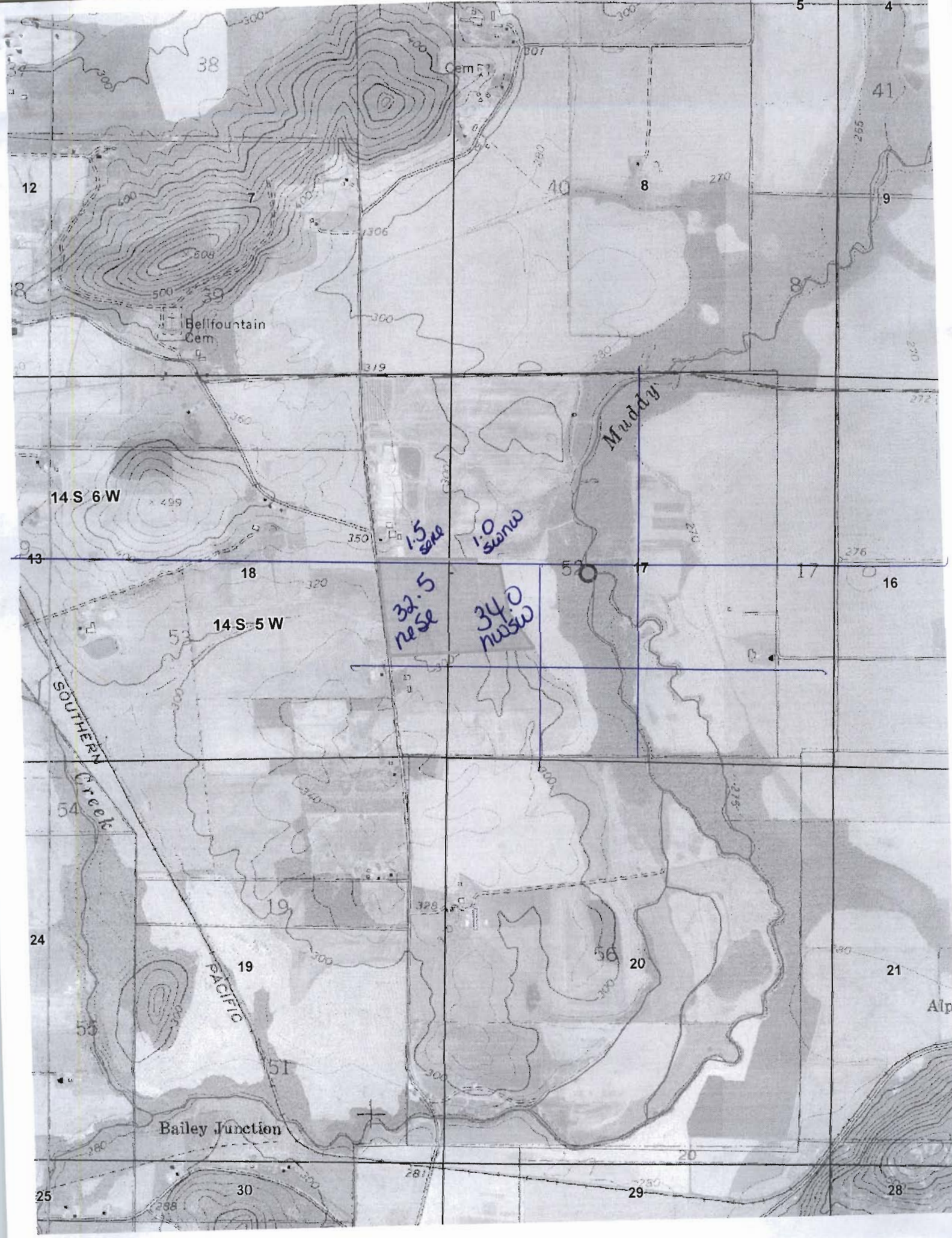

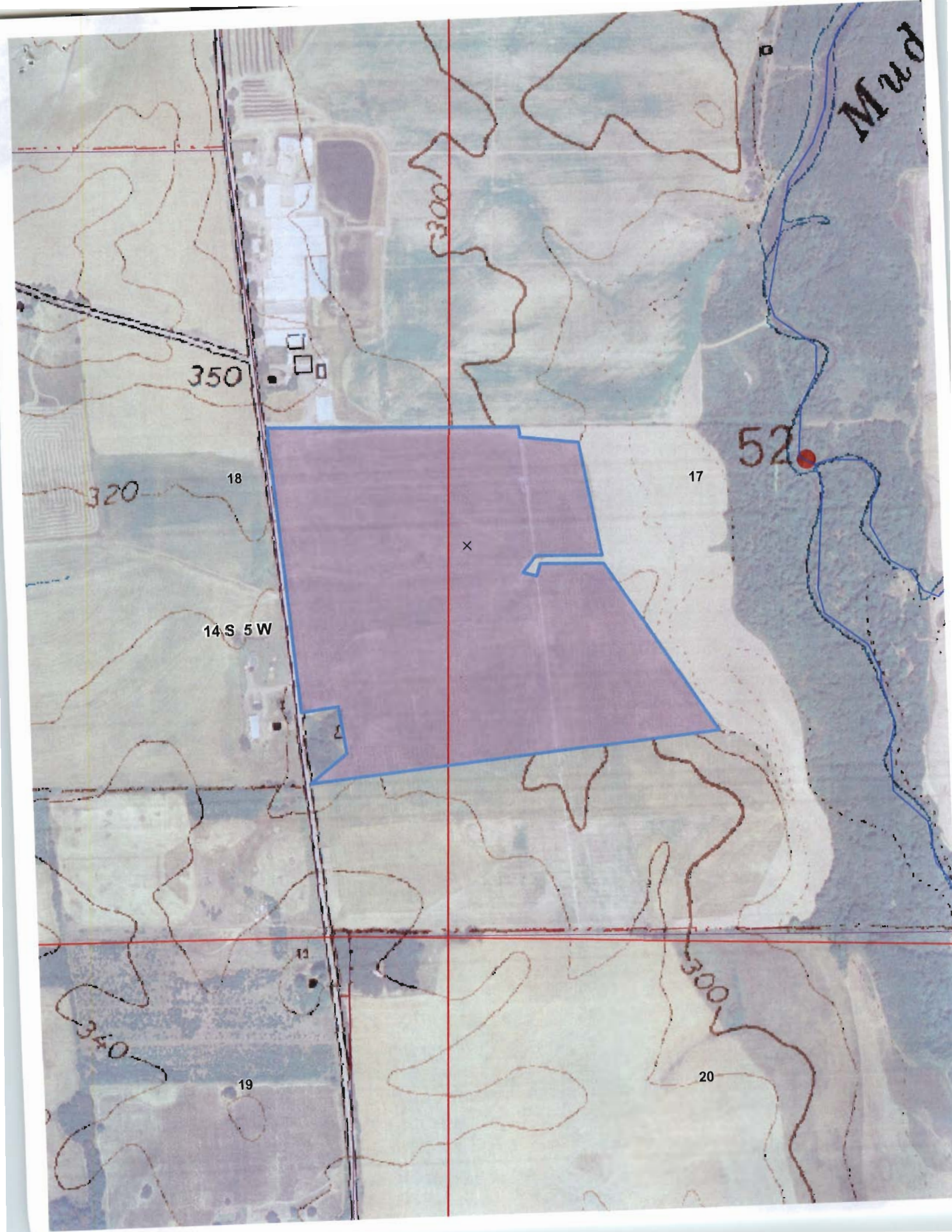

Mud

350

300

52

18

17

320

14 S 5 W

2

x

11

300

340

19

20