

T23S, R31E, WM

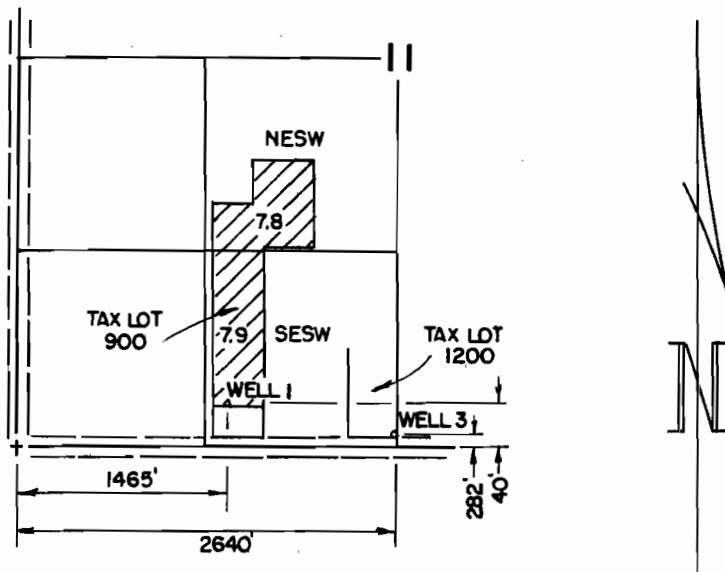

THE PURPOSE OF THIS MAP IS TO IDENTIFY THE LOCATION OF THE WATER RIGHT. IT IS NOT INTENDED TO PROVIDE INFORMATION RELATIVE TO THE LOCATION OF PROPERTY OWNERSHIP.

RECEIVED
 MAY 16 2008
 WATER RESOURCES DEPT
 SALEM, OREGON

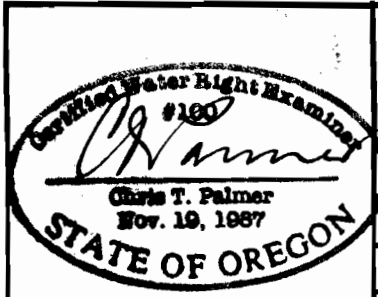

RENEW 1-1-2019

GREG & JODIE CLOW		
WATER RIGHT TRANSFER APPLICATION MAP		
Scale: 4" = 1 MILE	Date: MAY 2008	Job: 2497
Dsn:	M.A. PALMER & SONS, INC. ENGINEERING & SURVEYING 711 Ponderosa Village • Box 61 Burns, Oregon 97720	Sht. No.
Drm: CHRIS		
Ckd:		
		of 1

SW1/4 SECTION 11 T.23S. R.31E. W.M.
HARNEY COUNTY

23S 31E 11C

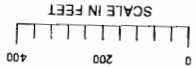

THIS MAP WAS PREPARED FOR
 ASSESSMENT PURPOSE ONLY

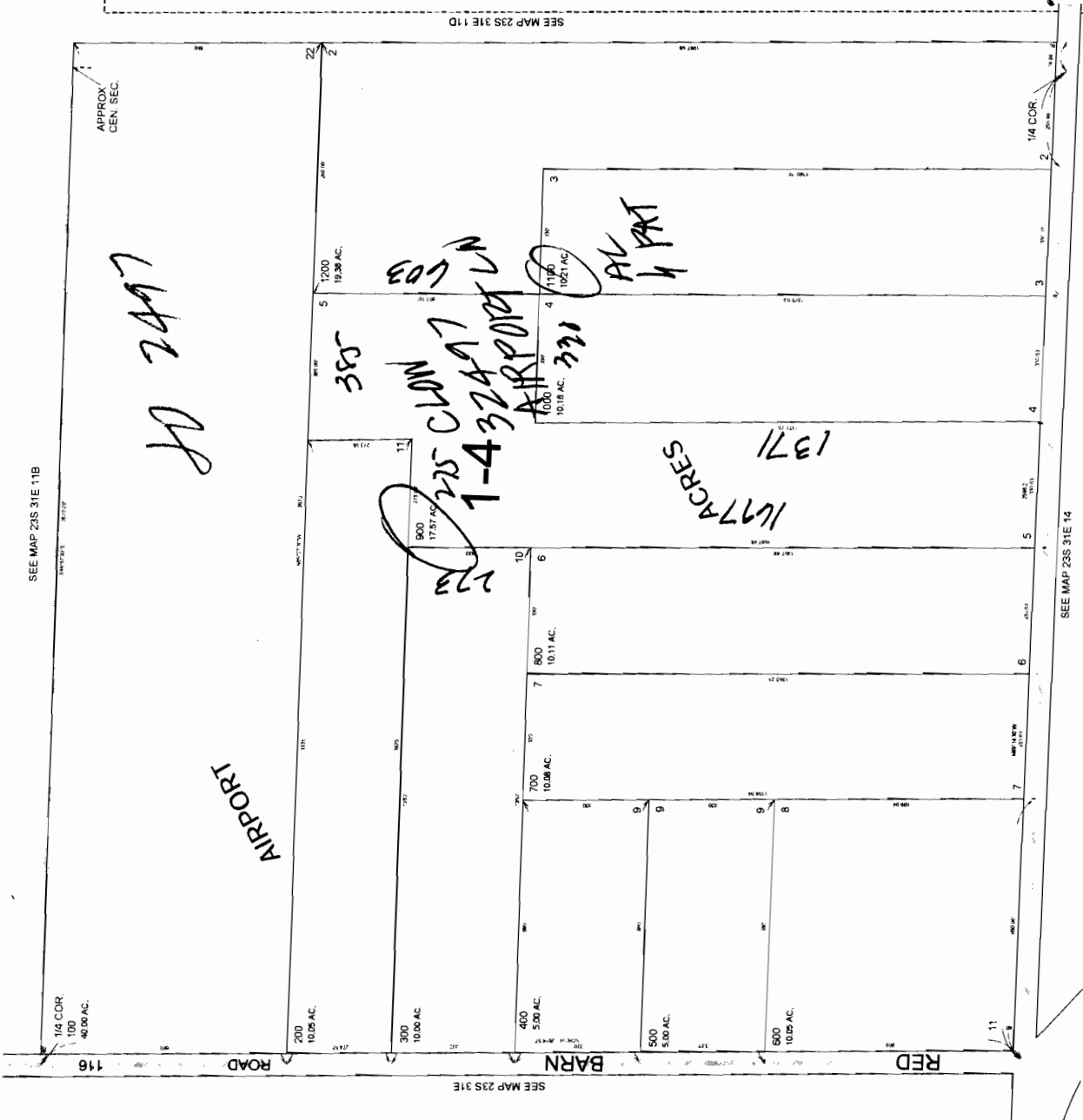

RECEIVED

MAY 16 2008

**WATER RESOURCES DEPT
 SALEM, OREGON**

T23S. R31E. W.M.

Prather C.

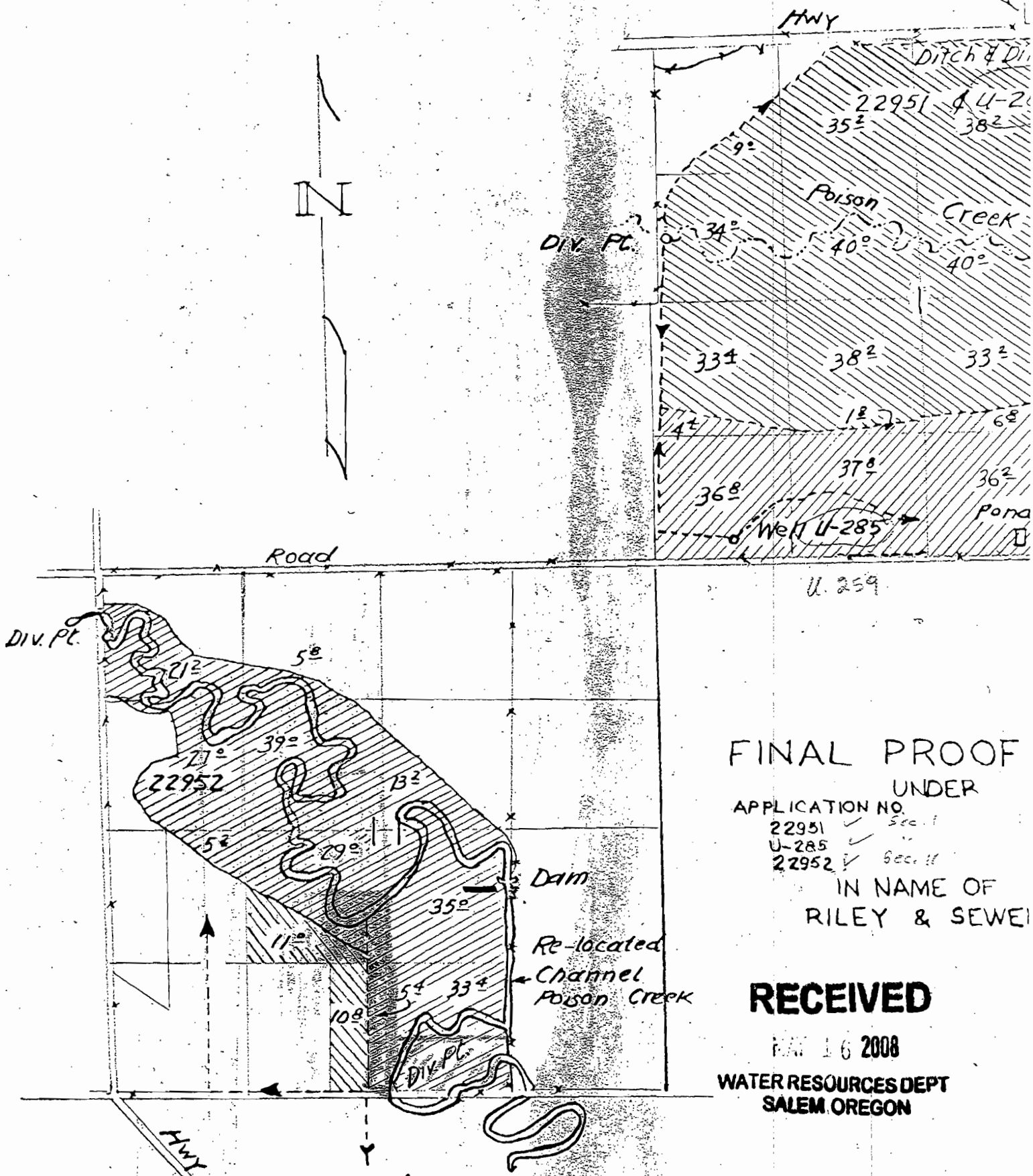

FINAL PROOF
 UNDER
 APPLICATION NO.
 22951 ✓ Sec. 1
 U-285 ✓
 22952 ✓ Sec. 11
 IN NAME OF
 RILEY & SEWELL

RECEIVED
 MAR 16 2008
 WATER RESOURCES DEPT
 SALEM, OREGON

Copy of original final proof survey map

T. 23S. R. 3E. W.M.

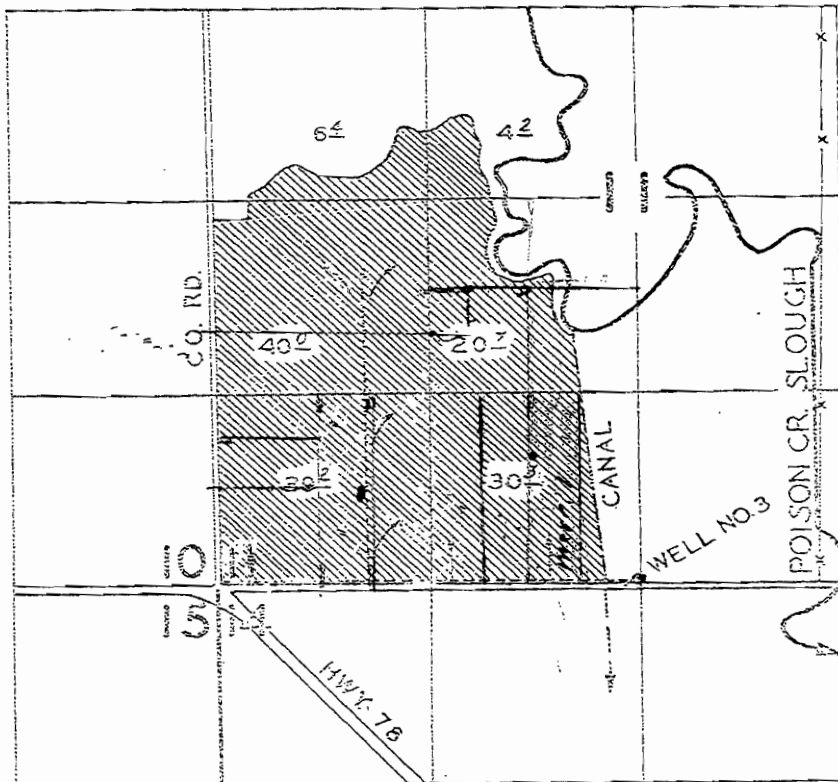

FINAL PROOF SURVEY
UNDER

RECEIVED

MAY 16 2008

WATER RESOURCES DEPT
SALEM, OREGON

Application No. 6299 Permit No. 6297
IN NAME OF

RILEY & SEWELL

Surveyed OCT. 26, 1960, by C.O. BARTELS

Clow Transfer



0 70 140 280 420 560 Meters

