

PERMIT AMENDMENT MAP for Permit G-15744 (to change location of well 4)

RECEIVED
MAY 29 2008
WATER RESOURCES DEPT
SALEM, OREGON

TOWNSHIP 33 SOUTH, RANGE 75 EAST
WILAMETTE MERIDIAN

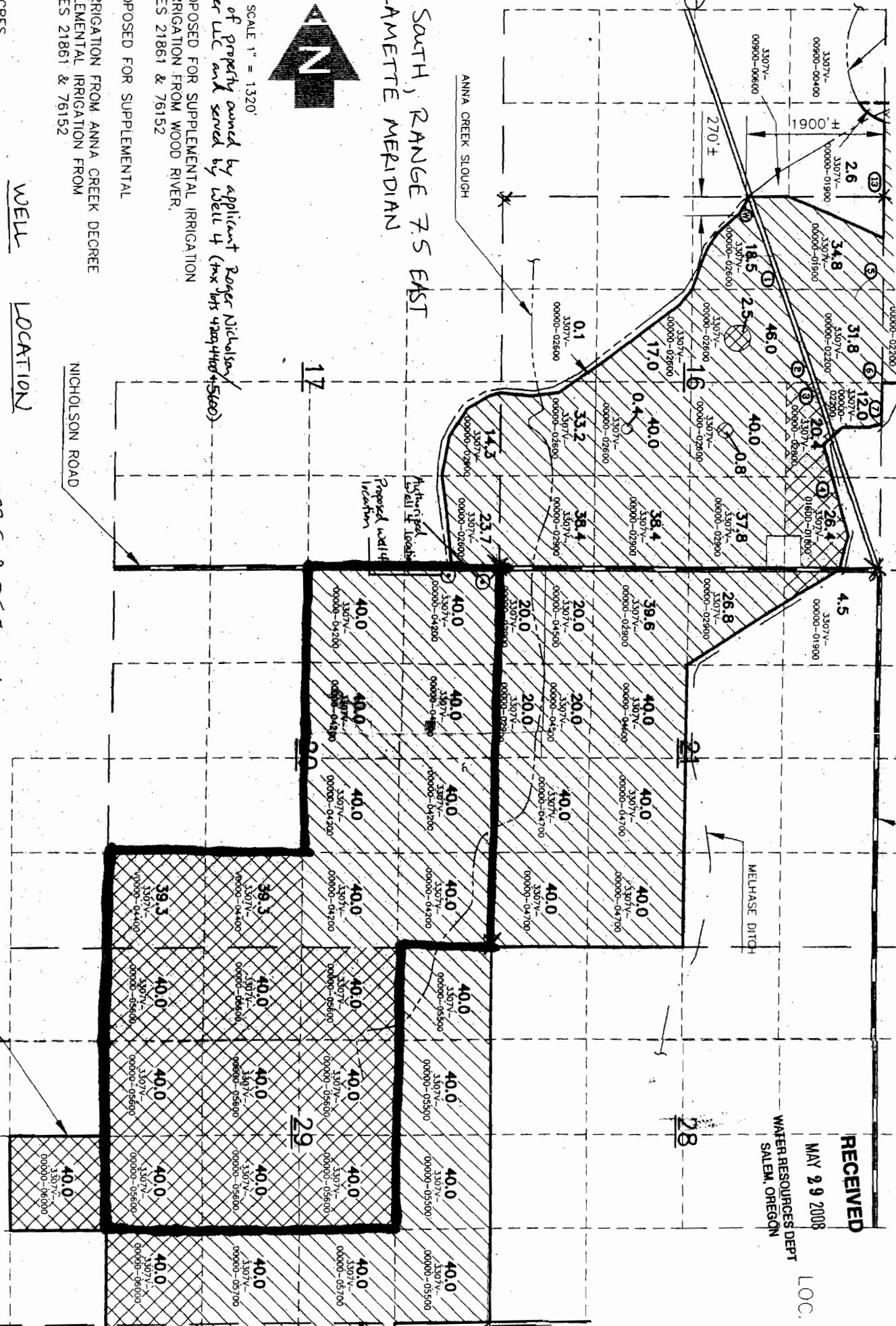

SCALE 1" = 1320'

- = Boundary of property owned by applicant Roger Nicholson/Agri-writer LLC and served by Well 4 (tax lots 420000-5200)
- LANDS PROPOSED FOR SUPPLEMENTAL IRRIGATION FROM WOOD RIVER, CERTIFICATES 21861 & 76152
- LANDS PROPOSED FOR SUPPLEMENTAL IRRIGATION FROM ANNA CREEK DECREE AND SUPPLEMENTAL IRRIGATION FROM CERTIFICATES 21861 & 76152
- WELL SITE

- 40.0 AREA IN ACRES
- 3307V-00000-01900 TAX LOT NUMBER
- 17 SECTION NUMBER
- 29 GOVERNMENT LOT NUMBER

WELL

LOCATION

AUTHORIZED WELL 4

NENE, Section 20, T 33 S, R 75 E, WM;
200 feet south + 200 feet west from NE corner, Sec 20.

PROPOSED WELL 4

NENE, Section 20, T 33 S, R 75 E, WM;
60 feet south + 670 feet west from NE corner, Sec 20.

BOUNDARY OF WOOD RIVER DISTRICT IMPROVEMENT CO.

LOC.

RECEIVED
 SEP 8 3 2002
 WATER DIVISION DEPT
 OF AGRICULTURE

APPLICATION MAI
 FOR
 SUPPLEMENTAL
 GROUND WATER RIG
 IN THE NAME OF
 WOOD RIVER DISTRI
 IMPROVEMENT CC
 LOCATED IN SECS. 10, 15, 16, 17, 20,
 T.33 S., R. 07 1/2 E., W.M.
 KLAMATH COUNTY, OREGON

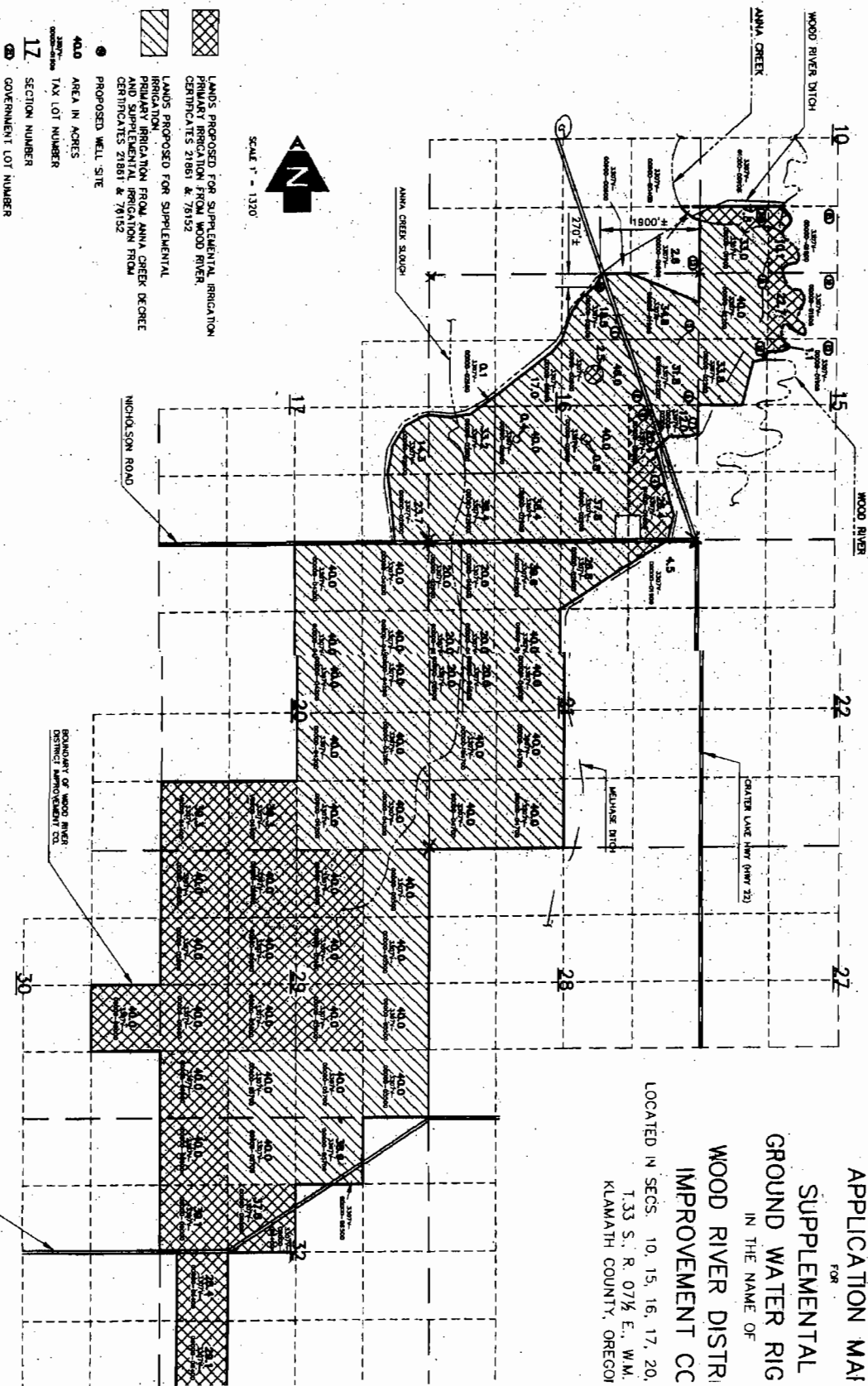

ADKINS
 2000 Nevada Ave.
 Medford, Oregon 97504 (541) 884-4444
 August 9, 2002

THIS MAP IS FOR THE PURPOSE OF DETERMINING THE LOCATION AND SIZE OF WATER RIGHT ONLY. THESE DIMENSIONS OR LOCATIONS OF PROPERTY LINES.

G-15834
 APP#
 Permit#
 G-15744