

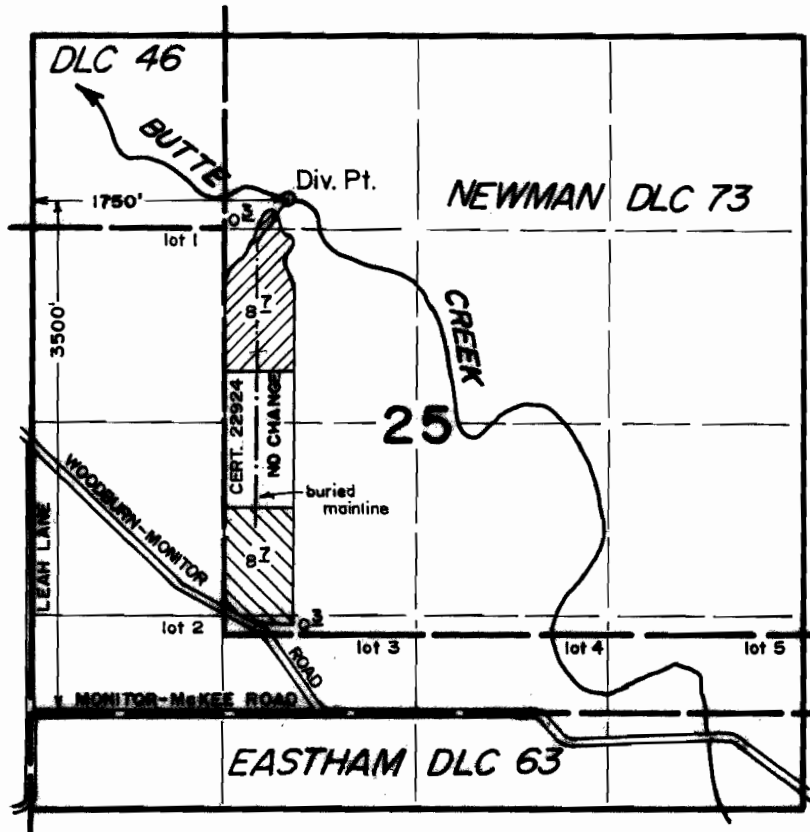

RECEIVED

AUG 31 1993

Township 5 South, Range 1 West, W. M. WATER RESOURCES DEPT. SALEM, OREGON



-  From, Cert. 22924; To, Cert. 40315
-  From, Cert. 40315; To, Cert. 22924

FINAL PROOF SURVEY
 under
 Transfer 6482
 in name of
RON VANDECOEVERING
 August 2, 1993

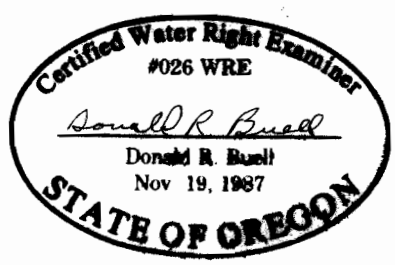

THIS MAP WAS PREPARED FOR THE PURPOSE OF IDENTIFYING THE LOCATION OF A WATER RIGHT ONLY AND IS NOT INTENDED TO PROVIDE LEGAL DIMENSIONS OR LOCATION OF PROPERTY OWNERSHIP LINES.