

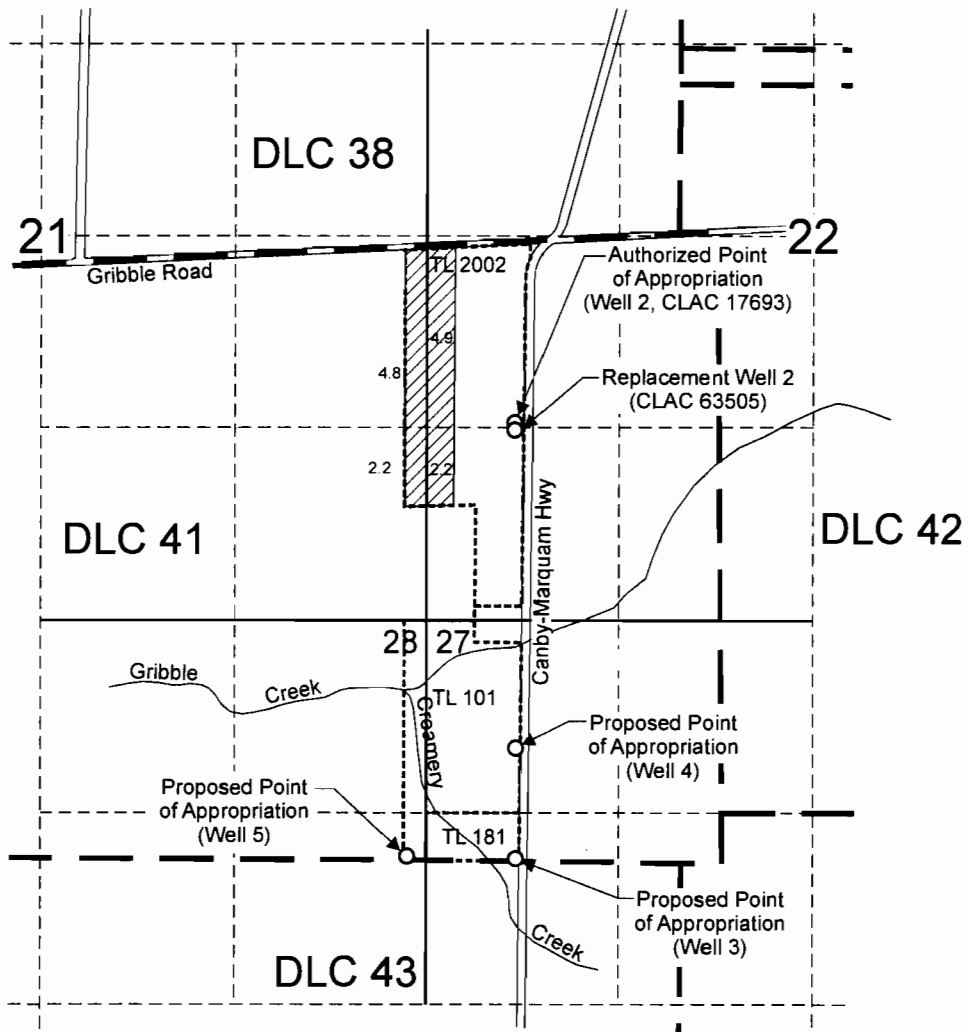

T.4S. R.1E. Sec. 21, 22, 27 & 28, W.M.



RECEIVED

MAY 27 2008

WATER RESOURCES DEPT
SALEM, OREGON

Authorized Well 2 (CLAC 17693) is located 1,345 feet north and 630 feet east from the SW corner, Section 22.
 Replacement Well 2 (CLAC 63505) is located 1,295 feet north and 630 feet east from the SW corner, Section 22.
 Proposed Well 3 is located 1,630 feet south and 620 feet east from the NW corner, Section 27.
 Proposed Well 4 is located 870 feet south and 620 feet east from the NW corner, Section 27.
 Proposed Well 5 is located 1,620 feet south and 130 feet west from the NE corner, Section 28.
 Area (14.1 Acres) irrigated under Application G-13265, Permit G-11923.
 ----- Tax lot boundary

RECEIVED

MAY 27 2008

WATER RESOURCES DEPT
SALEM, OREGON

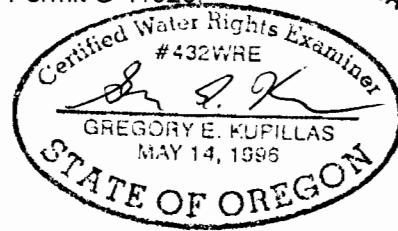

EXPIRATION DATE: 6/30/09

This map was prepared for the purpose of identifying the location of a water right only and is not intended to provide legal dimensions or location of property ownership lines.

Scale: 1" = 1,320'



Permit Amendment Application Map
Application G-13265, Permit G-11923

Stepping Stones Land, LLC
Tax Lots 4 1E 22 2002, 4 1E 28 101, and 4 1E 28 181

Pacific Hydro-Geology Inc.

12/2006