

T.6S. R.1E. Sec. 8 & 17, W.M.

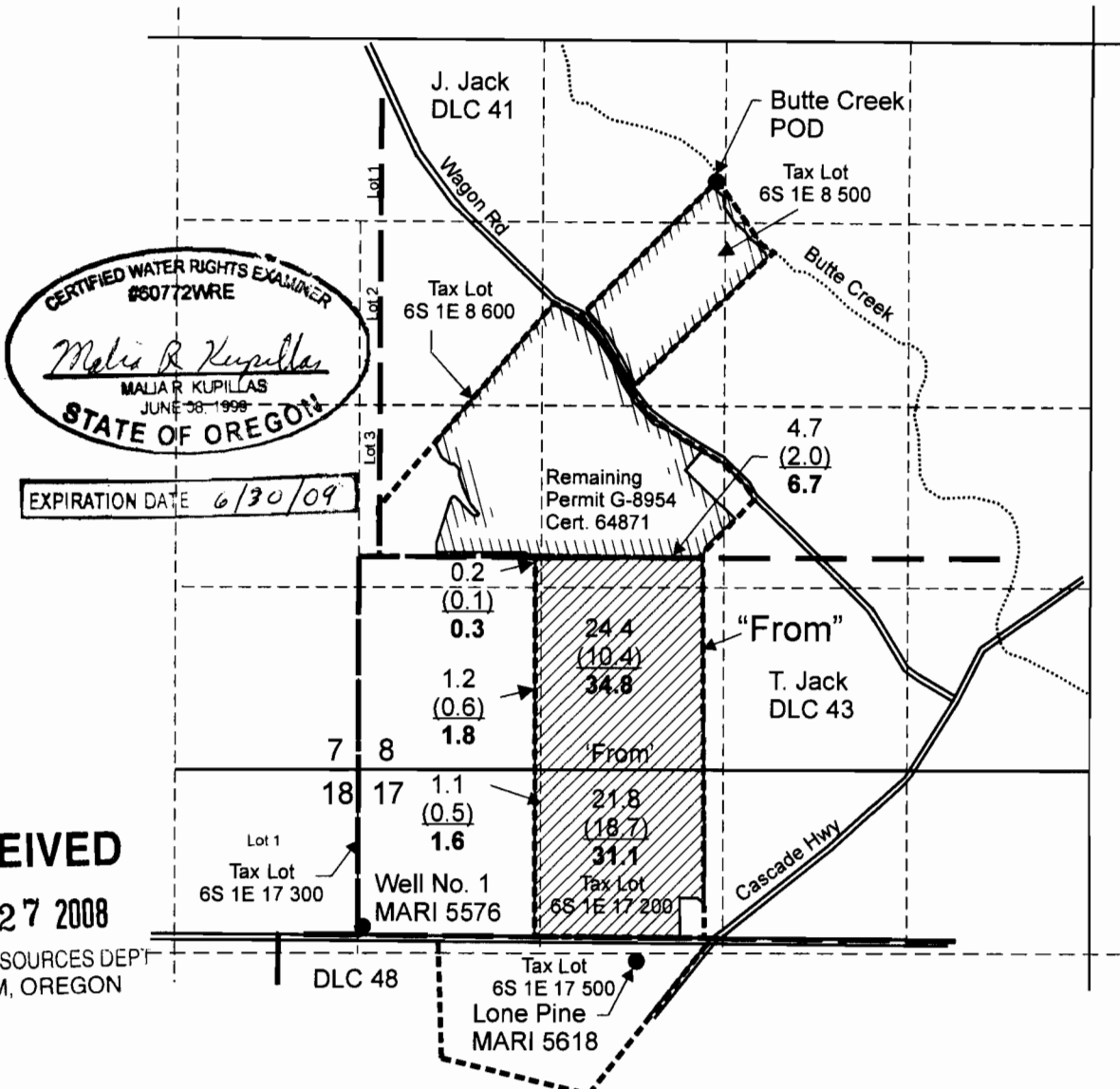

RECEIVED
MAY 27 2008

WATER RESOURCES DEPT.
 SALEM, OREGON

Well 1 (MARI 5576) is located 90 feet north and 600 feet east from the NW corner of DLC 48.
 Lone Pine Well (MARI 5618) is located 150 feet south and 2590 feet east from the NW corner of DLC 48.
 Butte Creek POD is located 1050 feet south and 70 feet west from the N 1/4 corner of Section 8.

 "From" Area, 53.4 Acres, irrigated under Certificates 64871 and 64872.

- Tax lot boundary
- 24.4 "From" acreage
- (10.4) Remaining acreage
- 34.8 Original total acreage

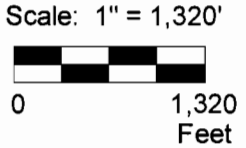

This map was prepared for the purpose of identifying the location of a water right only and is not intended to provide legal dimensions or location of property ownership lines.



Pacific Hydro-Geology Inc.

10639

Temporary Transfer Map

Kraemer Farms
 Tax Maps 6 1E 8 Parcels 500 and 800,
 1E 17 Parcels 200, 300, 500



5/2008

Kraemer From.cdr

T.6S. R.1E. Sec. 17 & 18, W.M.

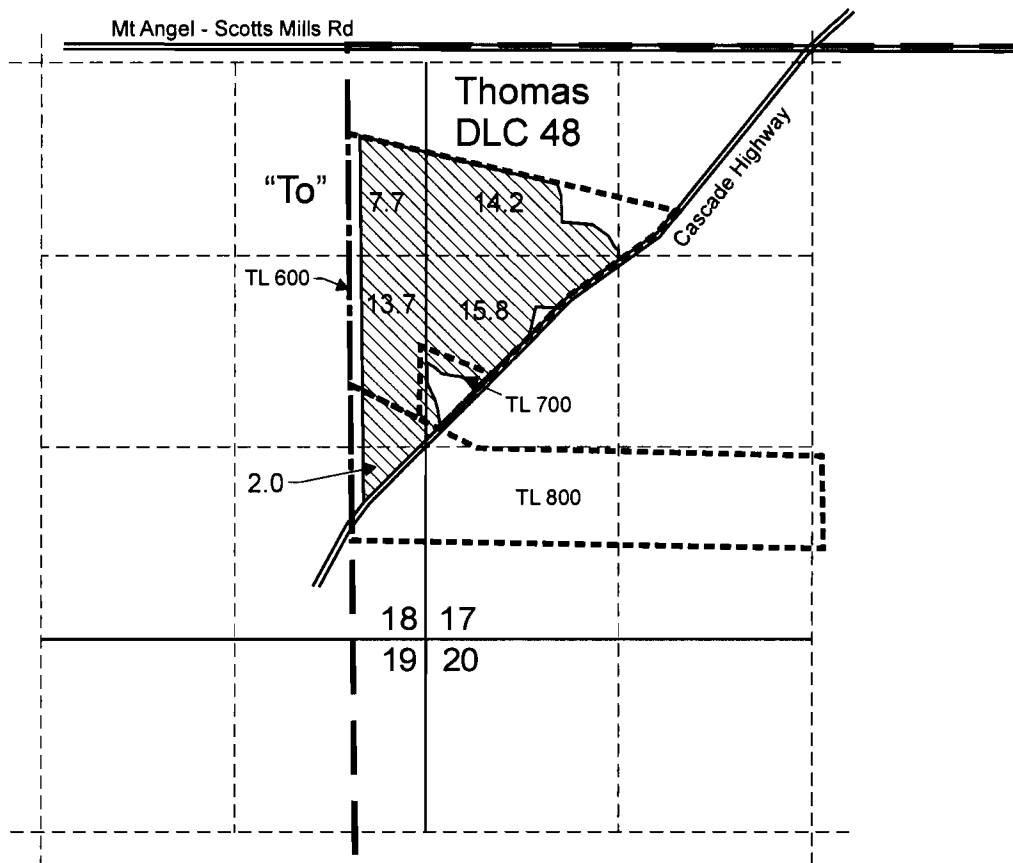
T 10639



-  "To" Area (53.4 Acres) to be irrigated.
-  Tax lot boundary
-  DLC boundary



EXPIRATION DATE: 6/30/09

RECEIVED

MAY 27 2008

WATER RESOURCES DEPT.
SALEM, OREGON

Scale: 1" = 1,320'



This map was prepared for the purpose of identifying the location of a water right only and is not intended to provide legal dimensions or location of property ownership lines.



Pacific Hydro-Geology Inc.

T 10639

Temporary Transfer Application Map

Kraemer Farms
Tax Map 6S 1E Sec. 17, Parcels 600, 700, 800

5/2008