

The map shows a grid of land parcels. The central parcel is labeled **DLC 39** and is hatched. To its right is a parcel labeled **DLC 70**. Below **DLC 39** is a parcel labeled **DLC 38**. To the left of **DLC 39** is a parcel labeled **DLC 74**. The map also shows **Well #1**, **Well #2**, and **Well #4**. **Bell Road** is shown at the top. A horizontal line is labeled **TL 800**. Numerical values are placed in various areas: **3.1**, **4.1**, **19.6**, **12.3**, **23.7**, and **11.0**. The map is bounded by a dashed line on the left and a solid line on the right.

Area Irrigated

Certified Water Right Examiner
#117
James M. Schnetto
Nov. 19, 1987
STATE OF OREGON

T 10636

Application No 6-15663
 Permit No. 6-15359
 T.4S., R.2.W, W.M

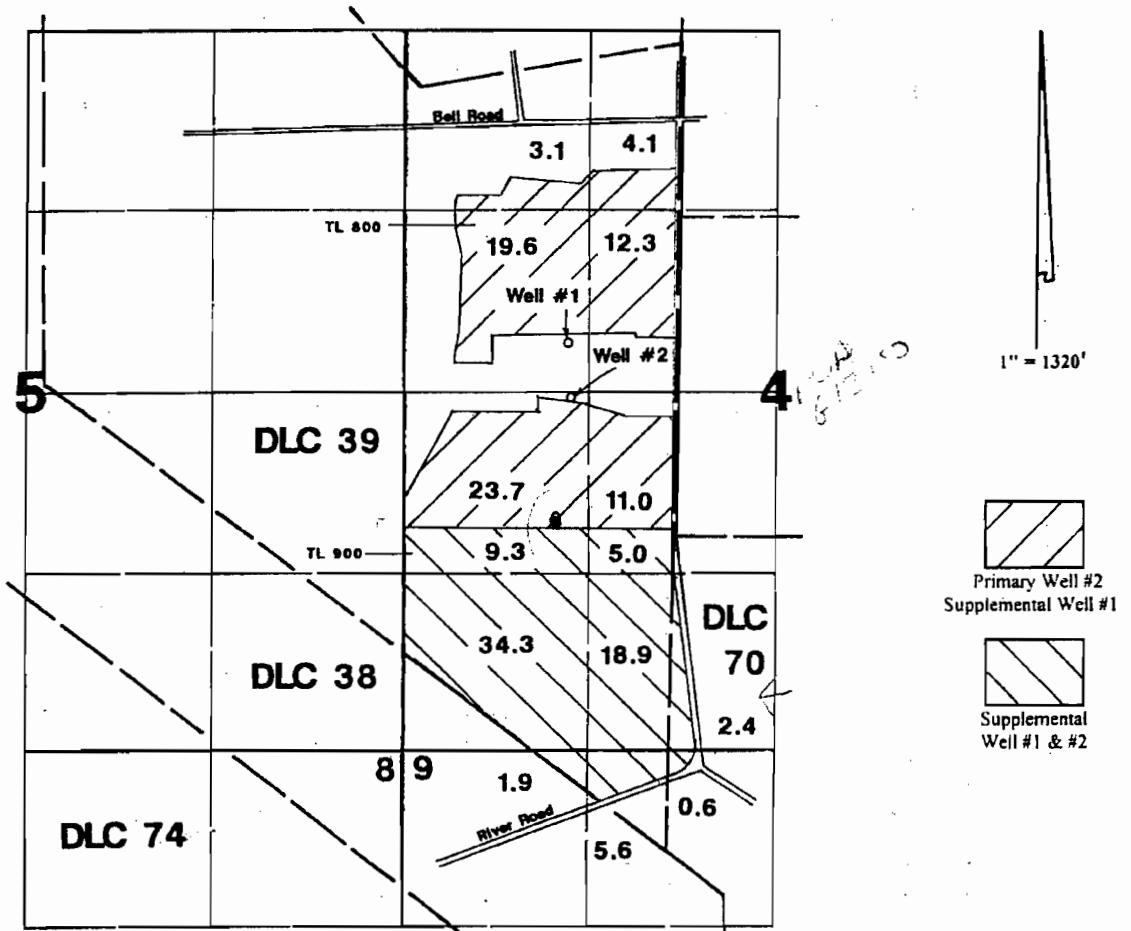

Well #1 located 1400'N & 800'W

Well #2 located 1000'N & 750'W—both from the NW corner of DLC 70.

Application Map

Sar-Ben Farms

Application #:

Permit #:

This Map Was Prepared For The Purpose Of Identifying The location Of A Water Right Only And Is Not Intended To Provide Legal Dimensions Or Location Of Property Ownership Lines.

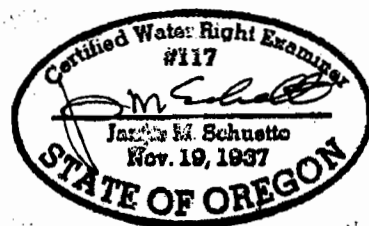

T 10636