

T.6S., R.6W. & 7W., W.M.

RECEIVED

JUN 05 2008

WATER RESOURCES DEPT
SALEM, OREGON

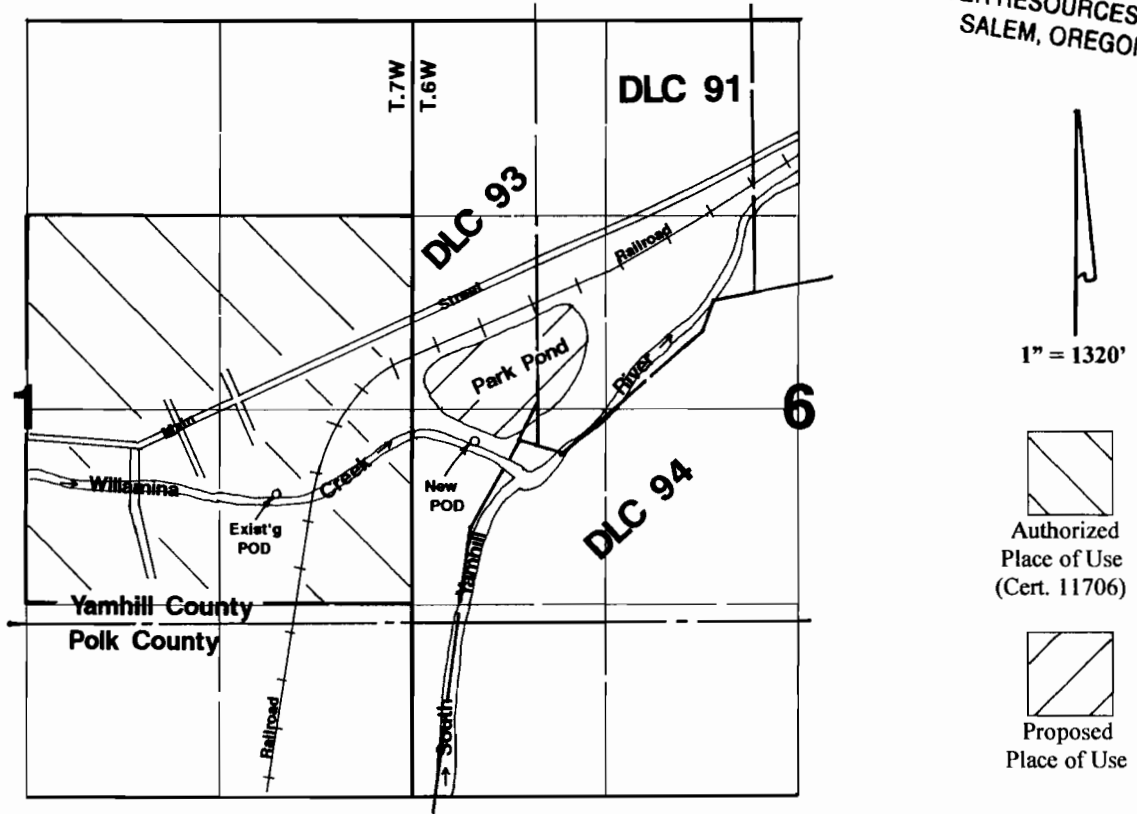

Exist'g POD is located in the 600' S & 930' W from the W1/4 corner of Section 6. (NE1/4 SE1/4, Sec.1)
New POD is located 225' S & 400' E from the W1/4 corner of Section 6. (NW1/4 SW1/4, Sec.6)

Application Map

City of Willamina

Transfer #:

This Map was Prepared for the Purpose of Identifying the Location of a Water Right Only and is Not Intended to Provide Legal Dimensions or Location of Property Ownership Lines.



14457
 10476
 10476
 10476
 10476

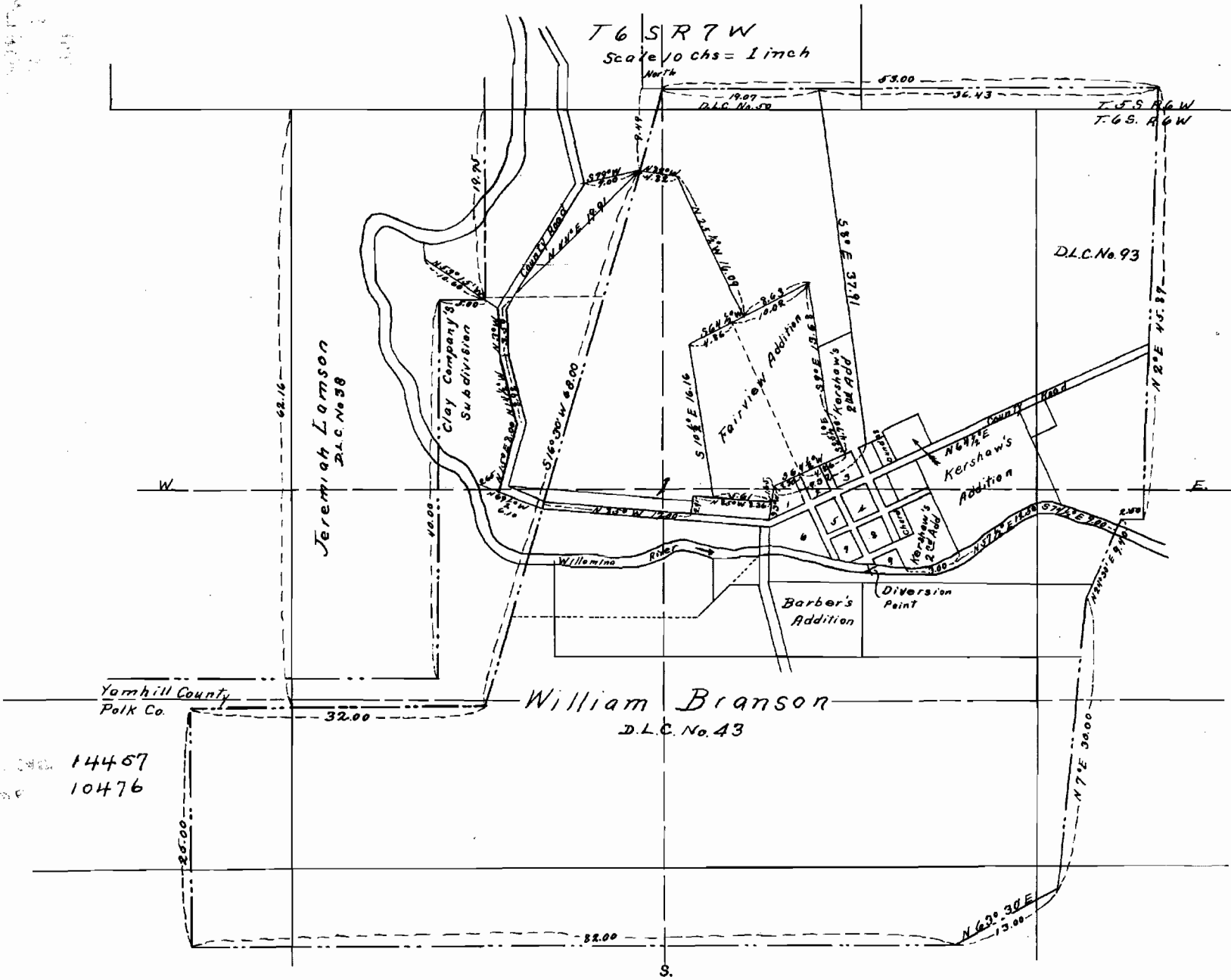

14457
 10476

S.