

JUN 03 2008

WATER RESOURCES DEPT.
SALEM, OREGON

TRANSFER APPLICATION MAP

T3S, R3W, SECTIONS 7,18; T3S, R4W, SECTIONS 12,13; WM.
MARTIN OLDS DLC, WILLIAM ROBERTS DLC

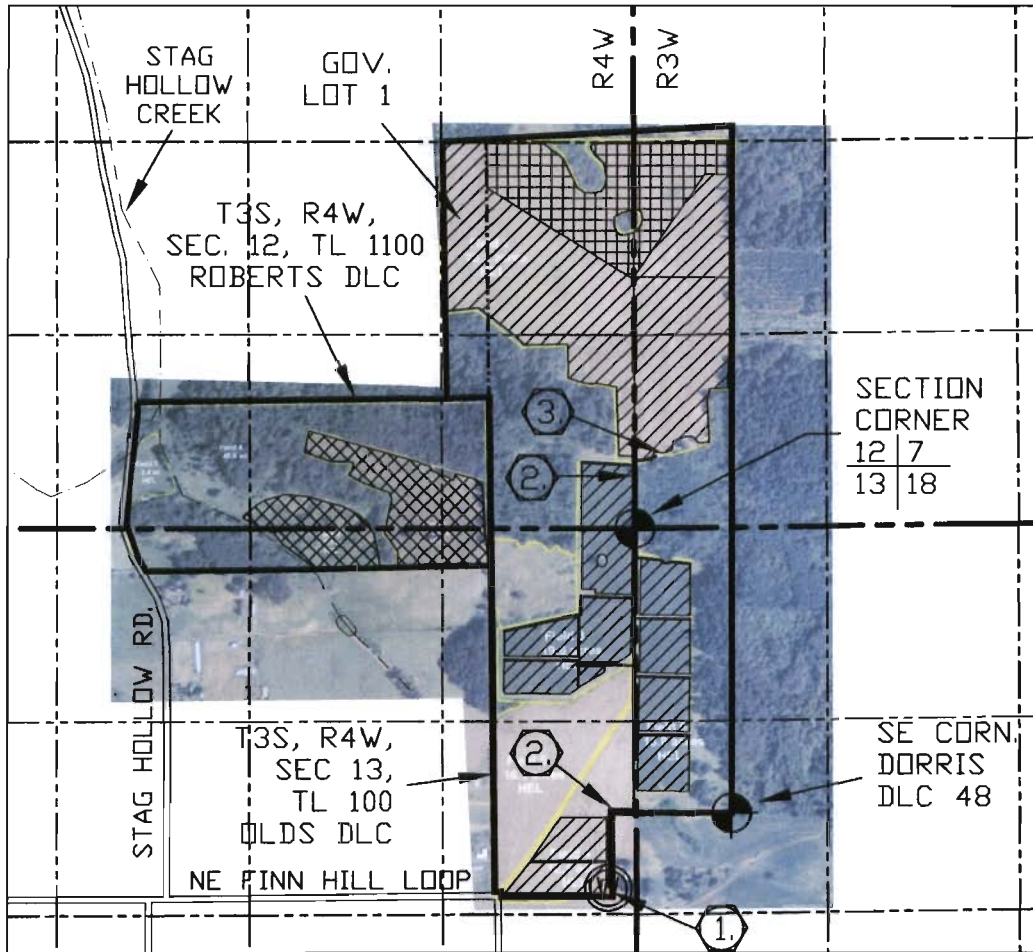

- ① WELL #1, POA, PUMP HOUSE, METER, CONTROLLER.
- ② 3' PVC BURIED MAIN LINE
- ③ 2 10,000 GALLON TANKS IN BARN, DISTRIBUTION CONTROL VALVES



MAP BASIS FSA '05' PHOTO
SEF JOB # 308-2-008, REV. DATE 5-20-08
DRAWING # LEMELSON-JOHNSON TRANSF

POINT OF APROPRIATION IS WELL No. 1,
LOCATED APPROXIMATELY 510' SOUTH AND
840' WEST OF THE SW CORNER OF DLC 48

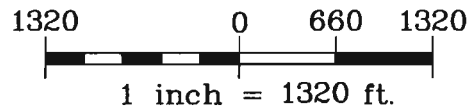

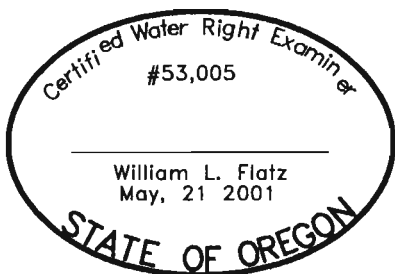

NOTE: THIS MAP IS PRODUCED TO
INDICATE THE TRANSFER OF A WATER
RIGHT. IT IS NOT INTENDED TO
PROVIDE INFORMATION RELATIVE TO
THE LOCATION OF PROPERTY LINES.



EXPIRES 12/31/2009

UNDER APPLICATION #G-14947
PERMIT #G-13790, CERT. #84,177
IN THE NAME OF: ERIC D. LEMELSON

ORIGINAL CERTIFICATE #84,177: 104.40 ACRES
REMAINING RIGHT: 85.06 ACRES.  CHANGE, (REMAINDER) BY 1/4,1/4 T3S, R4W, SEC 12, NE/SE, DLC 89, 15.78 AC T3S, R3W, SEC 7, NW/SW, DLC 73, 13.11 AC
FROM: 19.34 ACRES  T3S, R4W, SEC 12, NE/SE, DLC 89, 12.04 AC T3S, R3W, SEC 7, NW/SW, DLC 73, 7.30 AC
TO: 19.34 ACRES  T3S, R4W, SEC 12, SE/SE, DLC 49, 2.29 AC T3S, R4W, SEC 12, SW/SE, DLC 49, 9.60 AC T3S, R4W, SEC 12, SE/SW, DLC 49, 0.05 AC T3S, R4W, SEC 13, NE/NE, DLC 49, 1.74 AC T3S, R4W, SEC 13, NW/NE, DLC 49, 5.66 AC

JUN 03 2008

WATER RESOURCES DEPT.
SALEM, OREGON

TRANSFER APPLICATION MAP

T3S, R3W, SECTIONS 7,18; T3S, R4W, SECTIONS 12,13; WM.
MARTIN OLDS DLC, WILLIAM ROBERTS DLC

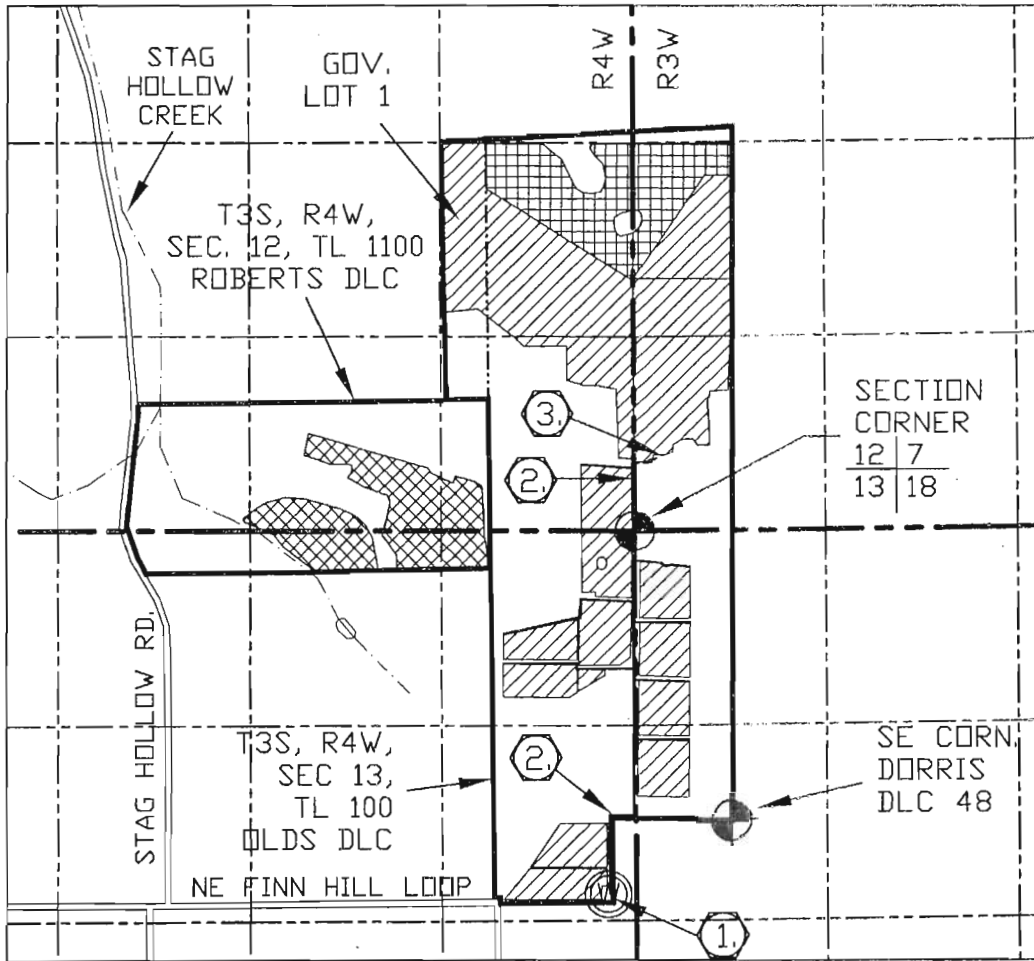

- ① WELL #1, POA, PUMP HOUSE, METER, CONTROLLER.
- ② 3" PVC BURIED MAIN LINE
- ③ 2 10,000 GALLON TANKS IN BARN, DISTRIBUTION CONTROL VALVES



MAP BASIS FSA '05' PHOTO
SEF JOB # 308-2-008, REV. DATE 5-20-08
DRAWING # LEMELSON-JOHNSON TRANSF

POINT OF APROPRIATION IS WELL No. 1,
LOCATED APPROXIMATELY 510' SOUTH AND
840' WEST OF THE SW CORNER OF DLC 48

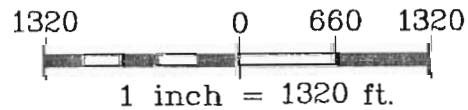

NOTE: THIS MAP IS PRODUCED TO
INDICATE THE TRANSFER OF A WATER
RIGHT. IT IS NOT INTENDED TO
PROVIDE INFORMATION RELATIVE TO
THE LOCATION OF PROPERTY LINES.



EXPIRES 12/31/2009

UNDER APPLICATION #G-14947
PERMIT #G-13790, CERT. #84,177
IN THE NAME OF: ERIC D. LEMELSON

ORIGINAL CERTIFICATE #84,177: 104.40 ACRES
REMAINING RIGHT: 85.06 ACRES. CHANGE, (REMAINDER)- BY 1/4,1/4 T3S, R4W, SEC 12, NE/SE, DLC 89, 15.78 AC T3S, R3W, SEC 7, NW/SW, DLC 73, 13.11 AC
FROM: 19.34 ACRES T3S, R4W, SEC 12, NE/SE, DLC 89, 12.04 AC T3S, R3W, SEC 7, NW/SW, DLC 73, 7.30 AC
TO: 19.34 ACRES T3S, R4W, SEC 12, SE/SE, DLC 49, 2.29 AC T3S, R4W, SEC 12, SW/SE, DLC 49, 9.60 AC T3S, R4W, SEC 12, SE/SW, DLC 49, 0.05 AC T3S, R4W, SEC 13, NE/NE, DLC 49, 1.74 AC T3S, R4W, SEC 13, NW/NE, DLC 49, 5.66 AC

CLAIM OF BENEFICIAL USE MAP

T3S, R3W, SECTIONS 7,18; T3S, R4W, SECTIONS 12,13; MARTIN OLDS DLC

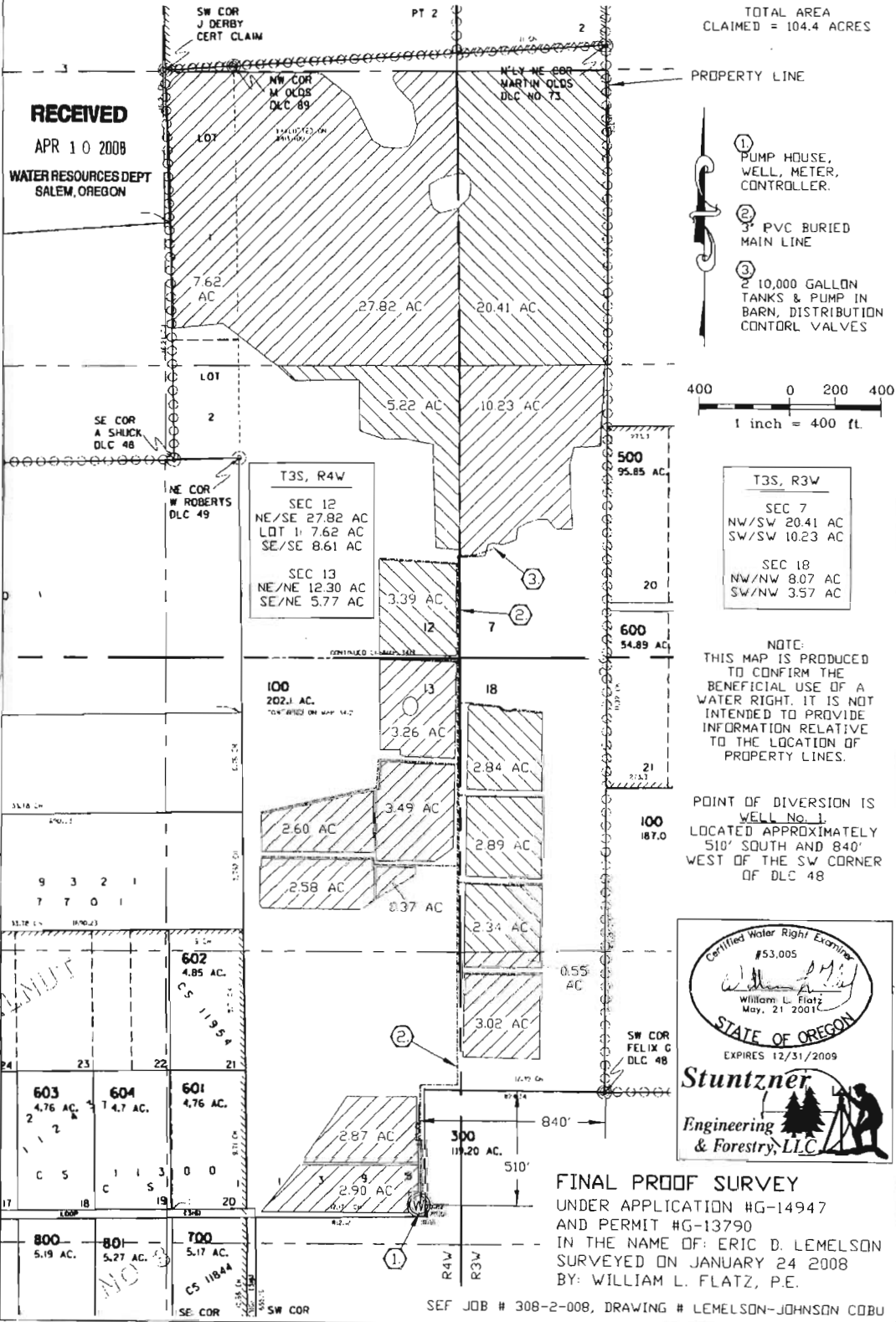

RECEIVED
APR 10 2008
WATER RESOURCES DEPT
SALEM, OREGON

TOTAL AREA CLAIMED = 104.4 ACRES

- ① PUMP HOUSE, WELL, METER, CONTROLLER.
- ② 3" PVC BURIED MAIN LINE
- ③ 2 10,000 GALLON TANKS & PUMP IN BARN, DISTRIBUTION CONTROL VALVES

400 0 200 400
1 inch = 400 ft.

T3S, R4W
SEC 12
NE/SE 27.82 AC
LOT 1: 7.62 AC
SE/SE 8.61 AC

SEC 13
NE/NE 12.30 AC
SE/NE 5.77 AC

T3S, R3W
SEC 7
NW/SW 20.41 AC
SW/SW 10.23 AC

SEC 18
NW/NW 8.07 AC
SW/NW 3.57 AC

NOTE:
THIS MAP IS PRODUCED TO CONFIRM THE BENEFICIAL USE OF A WATER RIGHT. IT IS NOT INTENDED TO PROVIDE INFORMATION RELATIVE TO THE LOCATION OF PROPERTY LINES.

POINT OF DIVERSION IS WELL No. 1 LOCATED APPROXIMATELY 510' SOUTH AND 840' WEST OF THE SW CORNER OF DLC 48

Certified Water Right Examiner
#53,005
William L. Flatz
May, 21 2001
STATE OF OREGON
EXPIRES 12/31/2009
Stuntzner
Engineering & Forestry, LLC

FINAL PROOF SURVEY
UNDER APPLICATION #G-14947
AND PERMIT #G-13790
IN THE NAME OF: ERIC D. LEMELSON
SURVEYED ON JANUARY 24 2008
BY: WILLIAM L. FLATZ, P.E.

SEF JOB # 308-2-008, DRAWING # LEMELSON-JOHNSON COBU

COBU MAP # 0337

Yamhill County Map



taxlot polygons

Tax lot Number
R3412 01100

Account Number
00190172

Owner
ERIC D LEMELSON

Situs Address
14034 NE STAG HOLLOW RD

Billing Agent
LEMELSON ERIC D

Billing Address
6635 NE DUNIWAY RD DAYTON ...

Square Feet
0

Legal Acres
64.8000305

Neighborhood
RYC2

PCA
5512

Tax lot Number
R3412 01100

PCA Code

PCA Description
Farm Land-Exclusive Farm Use...

Property Status Class

Use-Class-Description
Residential-4-1 Story with B...

RECEIVED
JUN 03 2008
WATER RESOURCES DEPT
SALEM, OREGON



1 in. = 400 ft.

30/31

This map was produced using the Yamhill County GIS data. The GIS data is maintained by the county to support its governmental activities. The county is not responsible for map errors, omissions, misuse or misinterpretation.