

T13S, R4W, Sections 18 & 19 Benton County Transfer Application -To Map

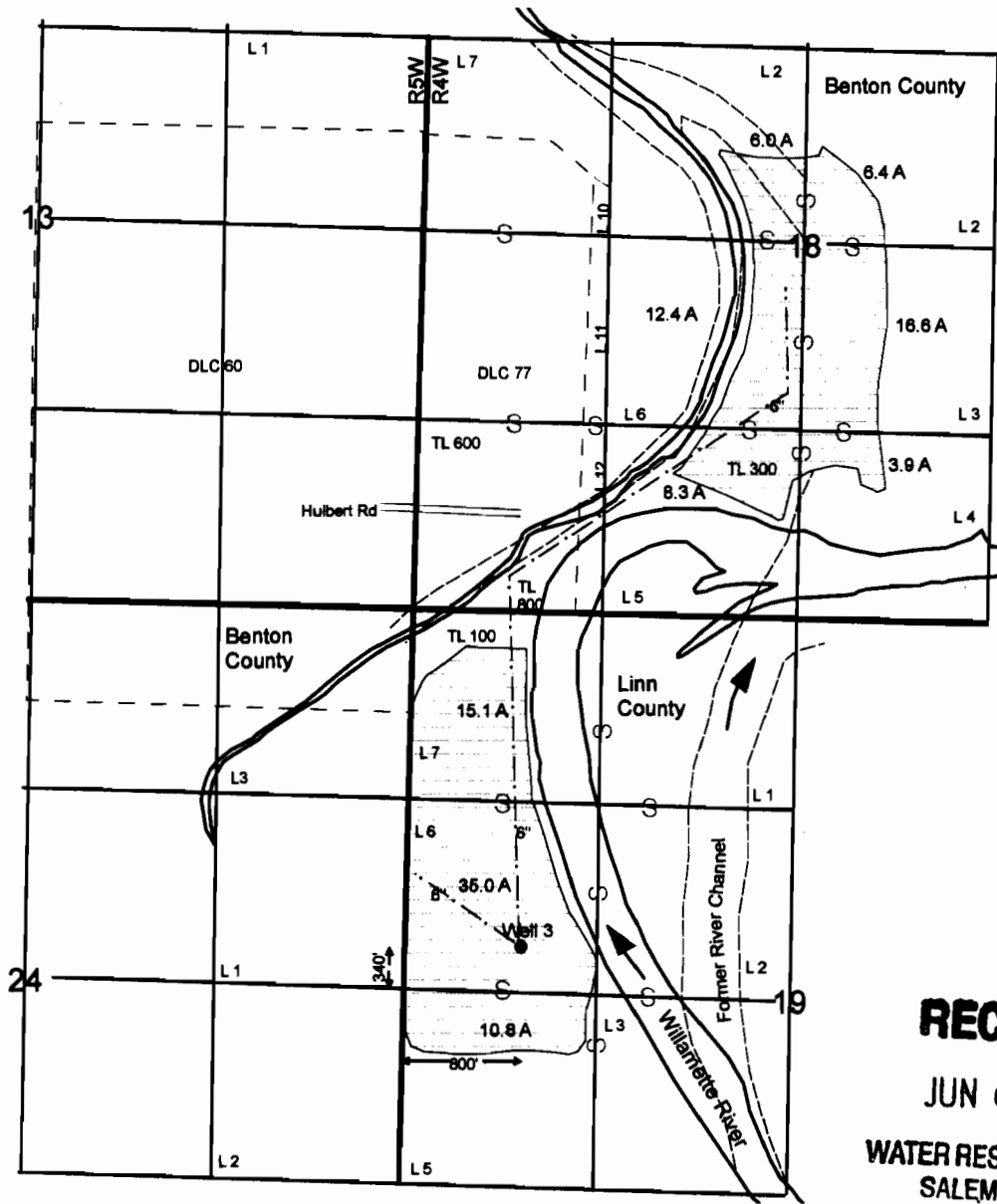

RECEIVED
JUN 02 2008
WATER RESOURCES DEPT
SALEM, OREGON

Well 3 located 340 ft N and 800 ft E from W ¼ corner of Section 19

To Lands

□ Certificate 38407 Proposed Place of Use
(114.5 Acres)

Note: Map does not match original government meander lines or county lines.

THIS MAP IS NOT INTENDED TO PROVIDE LEGAL DIMENSIONS OR LOCATIONS OF PROPERTY OWNERSHIP LINES.

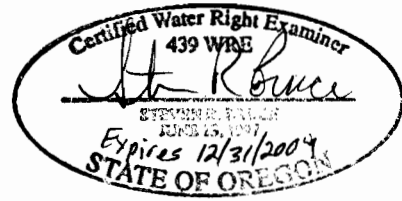
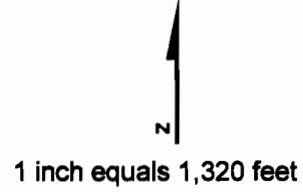
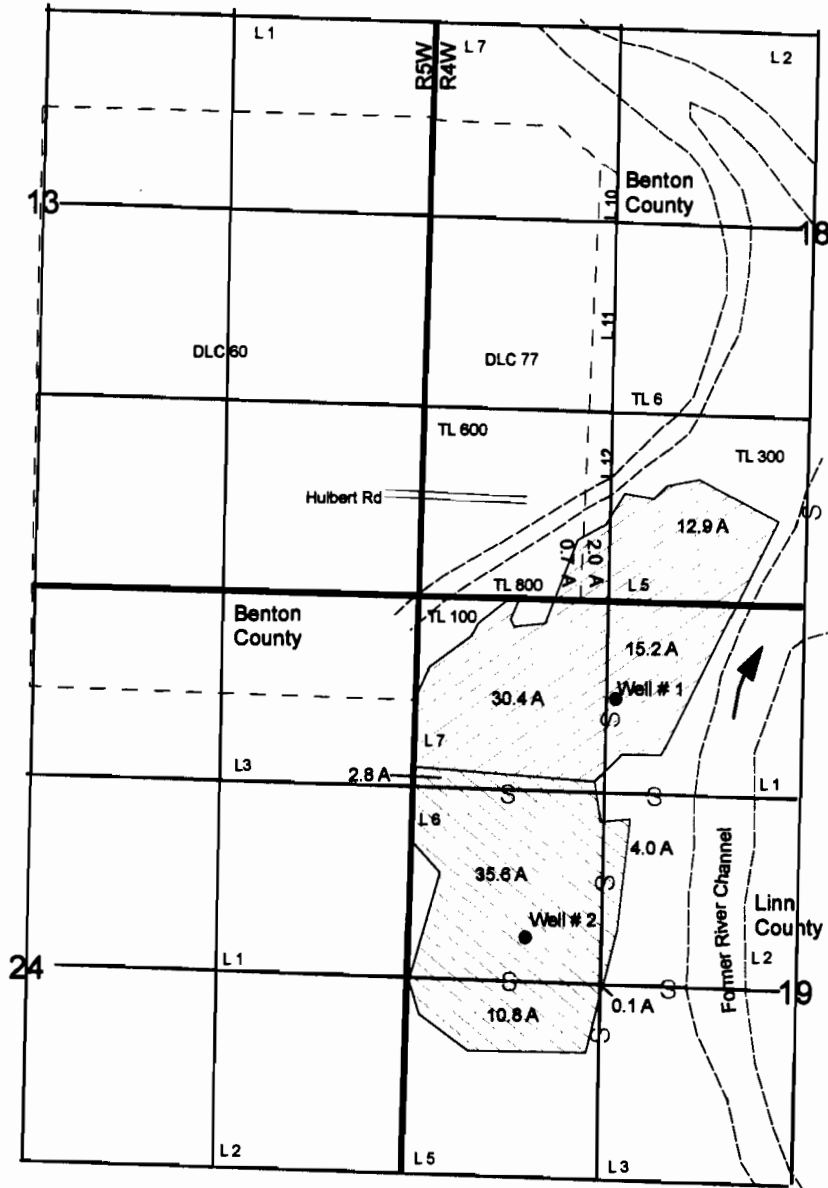

FIGURE 2

Venell Farms

T13S, R4W, Sections 18 & 19 Benton County Transfer Application - From Map



Well 1 located 1990 ft N and 1370 ft E from W 1/4 corner of Section 19
 Well 2 located 330 ft N and 800 ft E from W 1/4 corner of Section 19

From Lands

- Certificate 38407- Well 2
(61.2 Acres)
- Certificate 38407- Well 1
(53.3 Acres)

THIS MAP IS NOT INTENDED TO
 PROVIDE LEGAL DIMENSIONS OR
 LOCATIONS OF PROPERTY
 OWNERSHIP LINES.



1 inch equals 1,320 feet

RECEIVED
 JUN 02 2008
 WATER RESOURCES DEPT
 SALEM, OREGON

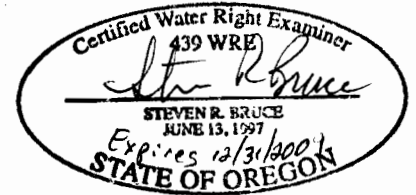
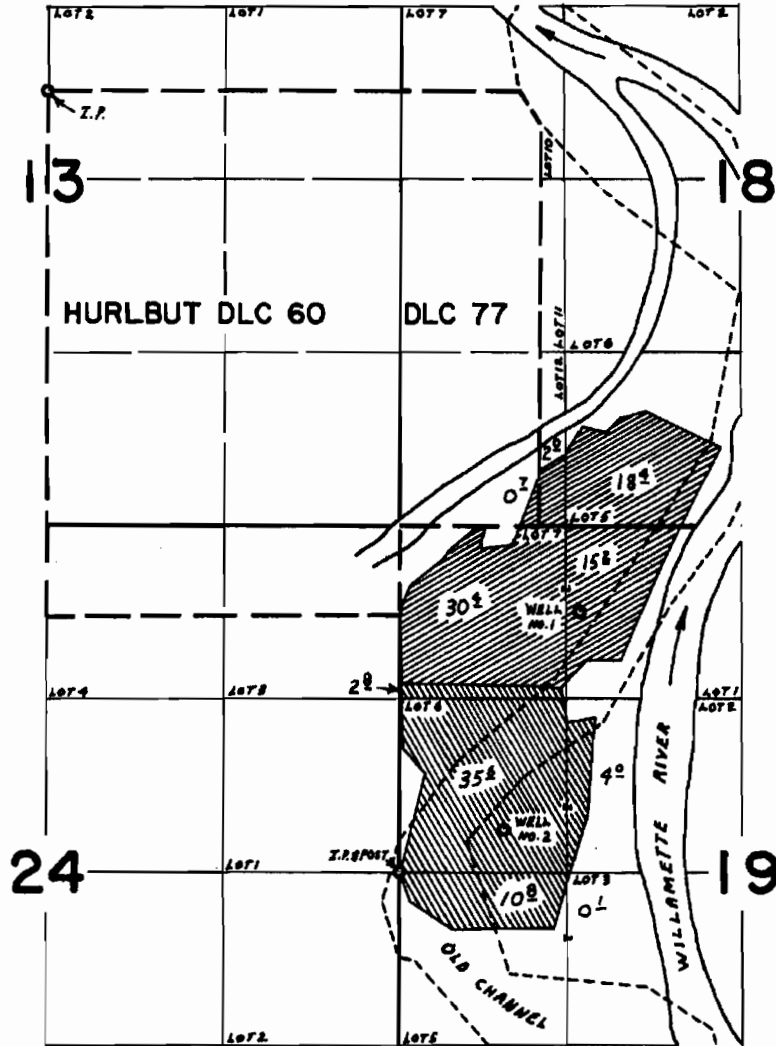

FIGURE 1

T.13S.R.5&4W.W.M.



WELLS LOC.: WELL 1 - 1990' N. & 1370' E.; WELL 2 - 330' N. & 800' E.;
BOTH FROM W. 1/4 COR. SEC. 19

FINAL TRIANGULAR SURVEY

1970

Application No. G-4603 and G-4327

SECTION 19

HILBERT SIM FARM INC.

Surveyed AUG. 31, 1970, by L. E. GOULD