

WATER RIGHT TRANSFER MAP  
 FOR  
 RENDATA INDUSTRIAL PARK  
 700 MERLIN ROAD  
 GRANTS PASS, OR 97526-9112  
 LOCATED IN  
 SECTIONS 21 AND 22  
 T.35S., R.6W., W.M.  
 JOSEPHINE COUNTY, OR

NE1/4NW1/4

This map was prepared for the purpose of identifying the location of a water right only and is not intended to provide legal dimensions or location of property ownership.

16  
 21  
 1/4 Corner Section 21 (Monument Not Recovered)

NW1/4NE1/4 200  
 NE1/4NE1/4

16 | 15  
 21 | 22

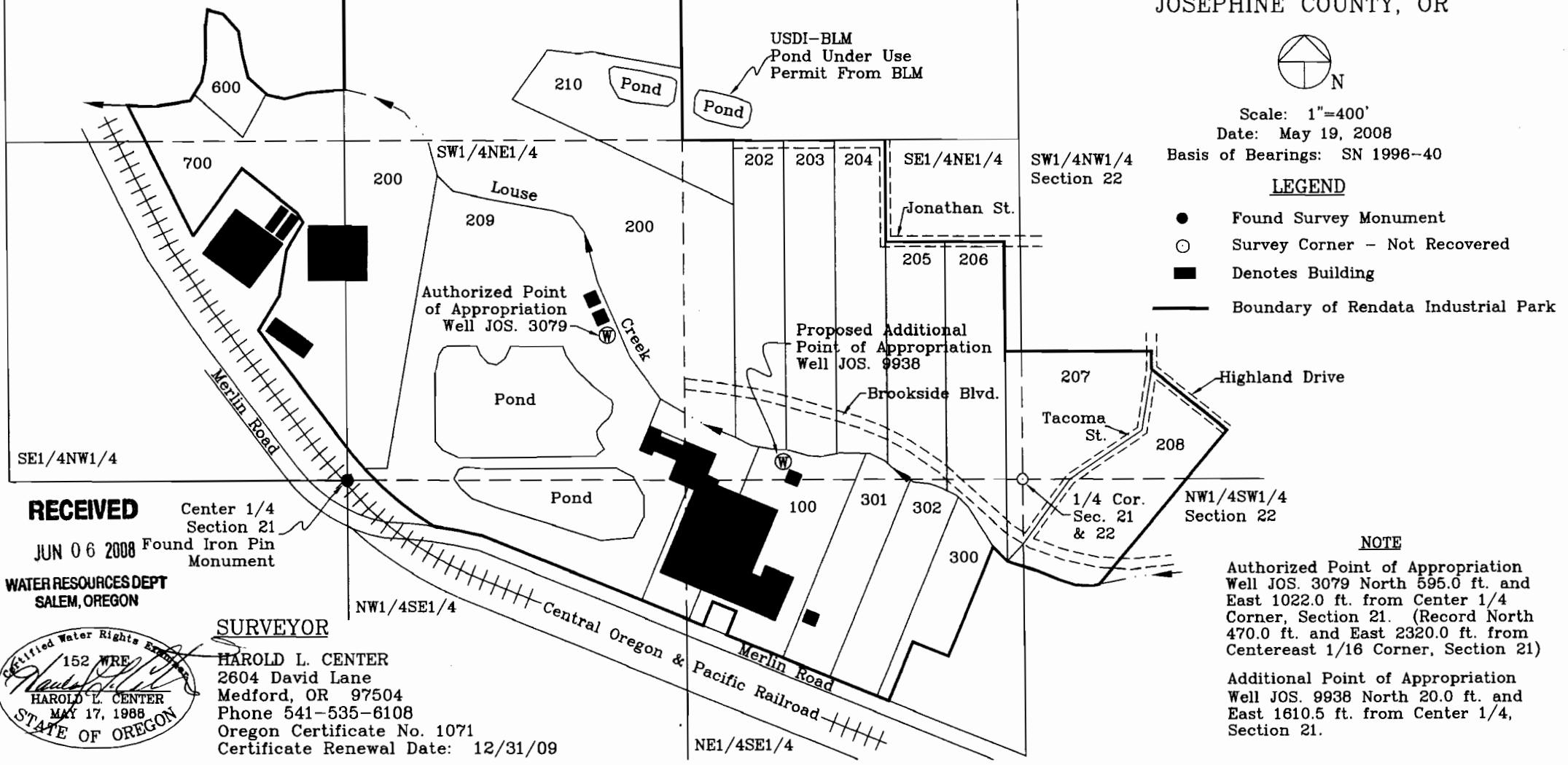

Scale: 1"=400'  
 Date: May 19, 2008  
 Basis of Bearings: SN 1996-40

- LEGEND**
- Found Survey Monument
  - Survey Corner - Not Recovered
  - Denotes Building
  - Boundary of Rendata Industrial Park

**RECEIVED**  
 JUN 06 2008  
 WATER RESOURCES DEPT  
 SALEM, OREGON

Center 1/4 Section 21  
 Found Iron Pin Monument

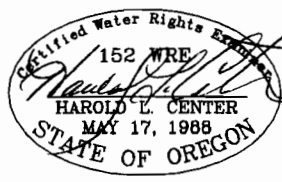

**SURVEYOR**  
 HAROLD L. CENTER  
 2604 David Lane  
 Medford, OR 97504  
 Phone 541-535-6108  
 Oregon Certificate No. 1071  
 Certificate Renewal Date: 12/31/09

**NOTE**  
 Authorized Point of Appropriation Well JOS. 3079 North 595.0 ft. and East 1022.0 ft. from Center 1/4 Corner, Section 21. (Record North 470.0 ft. and East 2320.0 ft. from Centereast 1/16 Corner, Section 21)  
 Additional Point of Appropriation Well JOS. 9938 North 20.0 ft. and East 1610.5 ft. from Center 1/4, Section 21.

# T. 35S.R.6W.W.M.

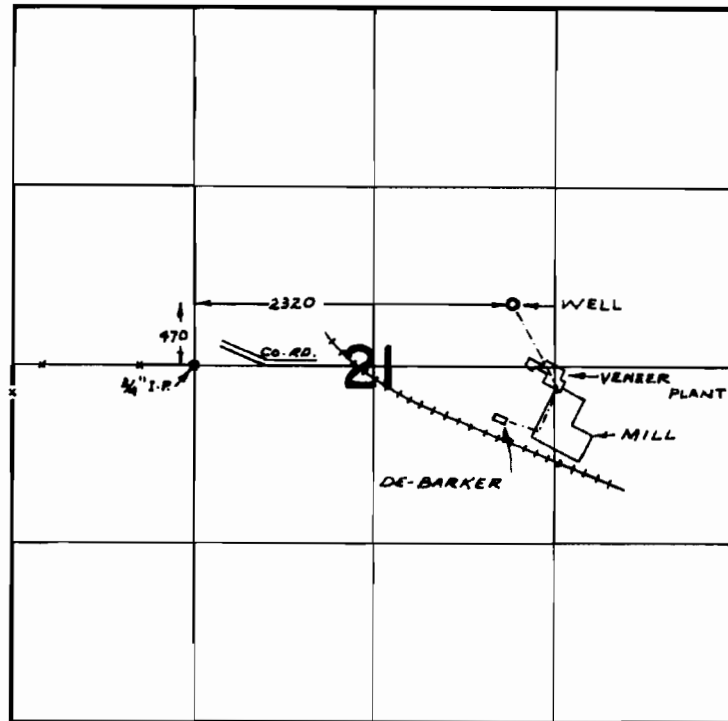

## FINAL PROOF SURVEY UNDER

Application No. G-4432 Permit No. G-4303  
IN NAME OF

BATE PLYWOOD CO., INC.

Surveyed APR. 19 1972, by R. MUCKEN