

RECEIVED



AUG 31 1993

T-8511  
Township 5 South, Range 1 West, W. M.

WATER RESOURCES DEPT.  
SALEM, OREGON

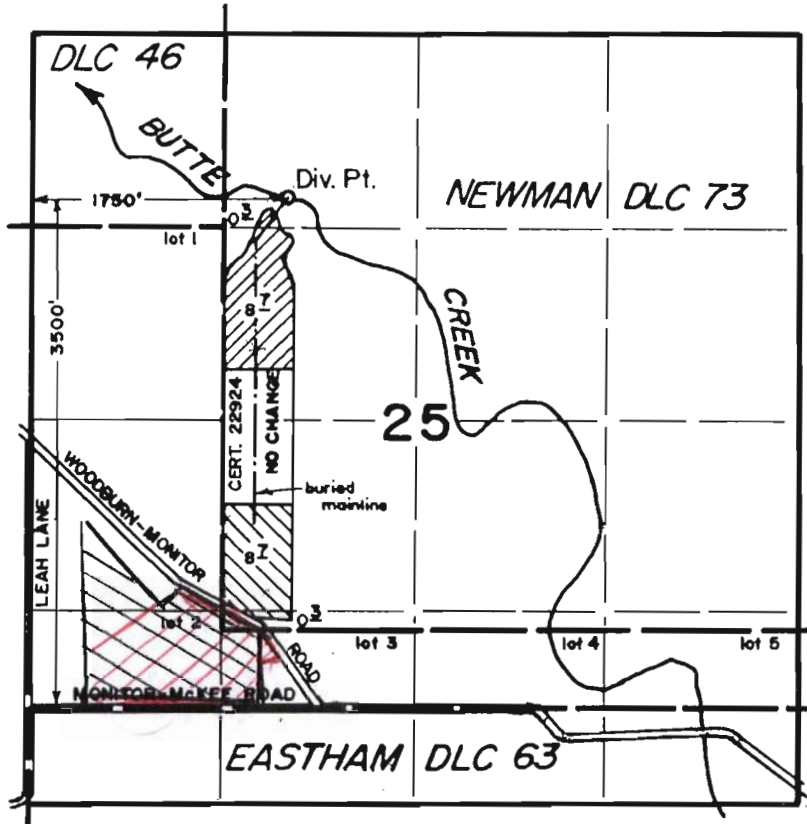
scale 1" = 1320'



-  From, Cert. 22924; To, Cert. 40315
-  From, Cert. 40315; To, Cert. 22924

Red area; is area that temporary rights will be transfer to for <sup>three</sup> ~~one~~ years

FINAL PROOF SURVEY  
under  
Transfer 6482  
in name of  
RON VANDECOEVERING  
August 2, 1993

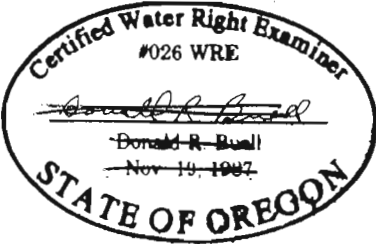

RECEIVED

MAY 14 2008

WATER RESOURCES DEPT  
SALEM, OREGON

10629

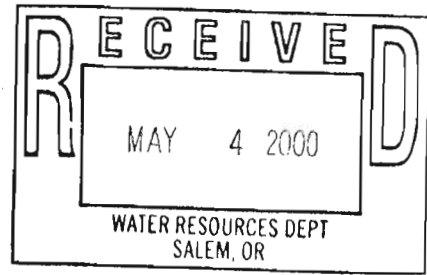

THIS MAP WAS PREPARED FOR THE PURPOSE OF IDENTIFYING THE LOCATION OF A WATER RIGHT ONLY AND IS NOT INTENDED TO PROVIDE LEGAL DIMENSIONS OR LOCATION OF PROPERTY OWNERSHIP LINES.