



State of Oregon
Water Resources Department
725 Summer Street NE, Suite A
Salem, Oregon 97301-1271
(503) 986-0900

Application for Short-Term Instream Lease Pooled Lease Form

A summary of review criteria and procedures that are generally applicable to these applications is available at www.wrd.state.or.us/publication/reports/index.shtml.

Pursuant to ORS 537.348(2) and OAR 690-077-0077

Optional Identification by Lessor/Lessee: _____
Lease Agreement Number (assigned by WRD): C-744

This Lease Agreement is between:

Lessor #2: Irrigation District or Other Water Purveyor

(Name) North Unit Irrigation District
(Mailing address) 2024 NW Beech Street
(City, State, Zip Code) Madras, OR 97741
(Telephone number) (541)475-3625
(Email address) nuid@palmain.com

The water right to be leased is located in Jefferson County.

Lessee (if different than Oregon Water Resources Department):

(Name) Deschutes River Conservancy
(Mailing address) PO Box 1560
(City, State, Zip Code) Bend, OR 97709
(Telephone number) (541)382-4077
(Email address) _____

Trustee:

Oregon Water Resources Department
725 Summer Street NE, Suite A
Salem, OR 97301-1271
(503) 986-0900

~I~ Ownership and Water Right Information

1.2 Lessor #2 is the (Check one):

- Official representative of North Unit Irrigation District , the irrigation district, which conveys water to the subject water rights.
- Another party with an interest in the subject water rights representing _____.
- Not applicable.

1.3 For the lands being leased, list all water rights appurtenant to the lessor's property. Indicate if there are any supplemental or overlying rights.

Certificate No. 72279, 72283 & 72284

RECEIVED

MAY 11 2006

**WATER RESOURCES DEPT
SALEM, OREGON**

1.4 Are some or all of the lands being leased part of a Conservation Reserve Enhancement Program. Yes No

1.5 **Subject water rights.** Lessor proposes to lease the water rights listed in 1.3. The right(s) to be leased are further described as follows:

Certificate No.: 72279

Priority date: 2/18/13 Type of use: Irrigation

Legal Season of Use: April 1 thru October 31

If an irrigation right, total number of acres to be leased: 195.2

Total acre-feet of storage to be leased, if applicable: _____

Maximum rate associated with subject water rights (cfs) being leased: _____

If there is more than one rate associated with a water right, describe below:

Season 1 (cfs) ~~2.46~~ 4.294 Time period: April 1 - October 31

Season 2 (cfs) _____ Time period: _____

Season 3 (cfs) _____ Time period: _____

Maximum duty associated with subject water rights (ac-ft): 1024.8

Conditions or other limitations, if any: The District only allows a 2 acre feet per acre minimum before an excess charge is calculated, therefore we will only be contributing Instream the minimum usage.

If you need to enter another leased right, please use the additional water rights form.

~II~ Instream Water Right Information

2.1 **Public use.** This lease will increase streamflows, which will benefit:

Conservation, maintenance and enhancement of aquatic and fish life, wildlife, and fish and wildlife habitat

Pollution abatement

Recreation and scenic attraction

2.2 **Instream use created by lease.** The instream use to be created is described as follows:

Deschutes River

Tributary to Columbia in the Deschutes Basin.

Describe the point of diversion (POD) and any associated reach(es) of the instream use being created. If possible list the reach by river mile. If no reach is identified, and there is only one POD listed on the certificate, the lease will be processed to be protected at the POD. (If more than one POD is listed on the certificate, then the POD and any associated reach(es) must be identified): North Canal Dam (river mile 164.6) to Lake Billy Chinook (river mile 119.0)

Maximum volume in acre-feet: 390.4

Rate in cfs: 1.42

(Use the section below to indicate a more restrictive period of use than allowed by the water right.)

Rate in cfs: _____

Rate in cfs: _____

Conditions to prevent injury, if any:

None

The instream flow will be allocated on a daily average basis up to the described rate from May 15, 2006 through September 30, 2006.

RECEIVED

MAY 11 2006

**WATER RESOURCES DEPT
SALEM, OREGON**



State of Oregon
Water Resources Department
725 Summer Street NE, Suite A
Salem, Oregon 97301-1271
(503) 986-0900

Additional Water Right Form for Pooled Instream Lease

A summary of review criteria and procedures that are generally applicable to these applications is available at www.wrd.state.or.us/publication/reports/index.shtml.

~I~

Section 1.2 continued from Pooled District Form.

Subject Water Rights. District and Landowners propose to lease the water rights listed in Attachment 5.

The right(s) to be leased are further described as follows:

Certificate No.: 72283 & 72284

Priority date: 9/16/68 Type of use: Irrigation

Legal Season of Use (if not listed on the certificate): April 1 thru October 31

If an irrigation right, total number of acres to be leased: 306.5

Total acre-feet of storage to be leased, if applicable: _____

Rate associated with leased rights (cfs): 3.86 6.952

(Use additional lines if there is more than one rate associated with the water right.)

Rate associated with leased rights (cfs): _____

Rate associated with leased rights (cfs): _____

Duty associated with leased rights (AF): 1226.0

(Use additional lines if there is more than one duty associated with the water right.)

Duty associated with leased rights (AF): _____

Duty associated with leased rights (AF): _____

Conditions or other limitations, if any: The District only allows a 1 acre foot per acre minimum before an excess charge is calculated, therefore we will only be contributing Instream the minimum usage.

~II~

Section 2.2 continued from Pooled District Form.

Instream use created by lease. The instream use to be created is described as follows:

Crooked River

Tributary to Deschutes in the Deschutes Basin.

Describe the point of diversion and any associated reach(es) of the instream use being created. If possible list the reach by river mile, if no reach is identified, the lease may be processed to be protected at the point of diversion): Crooked River plant (river mile 28) to the Lake Billy Chinook (river mile 6)

Total volume (AF): 306.5

(Use additional lines if there is more than one rate associated with the water right.)

Total volume (AF): _____

Total volume (AF): _____

Rate in cfs: 1.11

(Use additional lines if there is more than one rate associated with the water right.)

Rate in cfs: _____

Rate in cfs: _____

Conditions to prevent injury, if any:

None

RECEIVED
MAY 11 2006
WATER RESOURCES DEPT
SALEM, OREGON FSD

- The instream flow will be allocated on a daily average basis up to the described rate from May 15, 2006 through September 30, 2006.
- Other (describe): _____

RECEIVED
MAY 11 2006
WATER RESOURCES DEPT
SALEM, OREGON

Other (describe): _____

If you need to enter more instream uses, please use the additional water rights form.

2.3 Term of lease. This lease shall terminate on October 1, 2006.

2.4 Flow protection. The Trustee will regulate use of water from the source, subject to prior appropriation and the agency enforcement guidance, to assure the water is delivered to the point of diversion, and through the reach past junior downstream users, so long as flow is sufficient to meet the demand under priority date of the new instream use (see section 2.2). As part of regulation activities the watermaster or a designee has access to the point of diversion and place of use for the water rights involved in this lease. No party is required to continuously measure the flow of the waterway described in Section 2.2.

~III~ Other Information

3.1 Accuracy. The Undersigned Lessor/s, Lessee and Trustee declare that, to the best of their knowledge and belief, the information contained in this lease is true, correct and complete. If after the lease is signed, any information is determined to be false, the lease may be modified or terminated. This lease only exercises the water rights being leased; for the term of the lease; it shall not be construed to overcome any claim that the water right may otherwise be subject to forfeiture for nonuse pursuant to ORS 540.610 during the period of time prior to the execution of the lease.

3.2 Lease. All Lessors agree to lease the water rights listed in 1.4 for instream use for the term of this Agreement through Lessee to Trustee, the Oregon Water Resources Department, pursuant to the provisions of ORS 537.348(2) and OAR 690-077-0077.

3.3 Precedent. If a right which has been leased is later proposed to be leased again or transferred to an instream use under ORS 537.348 and OAR 690-077- 0070 or OAR 690-077-0075 a new injury review shall be required, and a prior short term lease shall not set a precedent for the amount of water to be leased or transferred instream.

3.4 Suspension of original use. During the period of the lease, the owner agrees to suspend use of water allowed under the subject water rights and under any water right that is supplemental to the subject water rights. In the event that a supplemental water right is not part of this lease, it may be subject to forfeiture.

3.5 Termination provision.

For multiyear leases, lessor shall have the option of terminating the lease each year, prior to the lease being exercised (_____), with 30 day written notice to the Department.

For multiyear leases, lessor shall not have the option of terminating the lease each year, prior to the lease being exercised, with written notice to the Department.

3.6 Modification to prevent injury. Allocation of water to the instream use described in Section 2.2 during the term of this lease is not reasonably expected to cause injury to other rights to use water from the same source. If injury is found after this lease is signed, the lease may be modified or terminated to prevent injury.

RECEIVED

MAY 11 2006

WATER RESOURCES DEPT FSD
SALEM, OREGON

3.7 **Fees.** Effective October 1, 2003, pursuant to ORS 536.050 (1)(v) (2003 SB 820), the following fee is included:

- \$200 for an application with four or more landowners or four or more water rights.
- \$100 for all other applications.

Lessor #2: Wesley F. Klingman Date: 5/05/06

Lessee: Genevieve Hubert Date: 5/9/2006

Other Attachments as Needed:

- Attachment 1: Tax Lot Map of Lessor's Property (required if landowner is not the sole landowner to lands for which the subject water rights are appurtenant)
- Attachment 2: Detailed map illustrating lands under subject rights to be leased (required if only part of a right is being leased instream).
- Attachment 3: Supporting documentation indicating why a right is valid and not subject to forfeiture even though the right has not been exercised for five or more consecutive years (required if the second box in Section 1.6 is checked)
- Attachment 4: Split Season Instream Use Form
- Attachment 5: Pooled Lease Landowner Form

RECEIVED

MAY 11 2006

WATER RESOURCES DEPT
SALEM, OREGON

**NUID Annual Leasing Project
2006**

Landowners Name	Per Acre \$14.00		Per Acre \$7.00		Total
	Deschutes Acres	Charge	Crooked River Acres	Charge	
Besand, Pearl			0.6	\$ 4.20	\$ 4.20
BLM Properties LLC	36.5	\$ 511.00			\$ 511.00
Bureau of Land Management			2.7	\$ -	\$ -
Corwin, Bette	86.1	\$ 1,205.40			\$ 1,205.40
Corwin, G Thayne	3.6	\$ 50.40	59.3	\$ 415.10	\$ 465.50
Erlandsen, Howard			10.0	\$ 70.00	\$ 70.00
Jefferson County	4.1	\$ -			\$ -
Morlan, Mark	22.5	\$ 315.00	19.9	\$ 139.30	\$ 454.30
Popp, Gary	16.8	\$ 235.20			\$ 235.20
HDD Inc	1.3	\$ 18.20	0.7	\$ 4.90	\$ 39.90
Petersen, Loy	1.5	\$ 21.00			\$ 21.00
Satterlee Trust	6.9	\$ 96.60	8.5	\$ 59.50	\$ 156.10
Ingalsbe Testamentary Trust			204.8	\$ 1,433.60	\$ 1,433.60
Steinbeck, Shaun & Michelle	15.9	\$ 222.60			\$ 222.60
TOTAL	195.2	\$ 2,675.40	306.5	\$ 2,126.60	\$ 4,818.80

RECEIVED
MAY 11 2006
WATER RESOURCES DEPT
SALEM, OREGON



State of Oregon
Water Resources Department
725 Summer Street NE, Suite A
Salem, Oregon 97301-1271
(503) 986-0900

Application for Short-Term Instream Lease

Attachment 5: Pooled Landowner Form

A summary of review criteria and procedures that are generally applicable to these applications is available at www.wrd.state.or.us/publication/reports/index.shtml.

Pursuant to ORS 537.348(2) and OAR 690-077-0077

Optional Identification by Lessor/Lessee: _____
Lease Agreement Number (assigned by WRD): C-744

This Lease Agreement is between:

Lessor #1 (Landowner):

(Name) Howard Erlandsen
(Mailing address) 3307 S. Adams Drive
(City, State, Zip Code) Madras, OR 97741
(Telephone number) (541) 475-6912
(Email address) _____

If additional landowners, enter landowner information below

Note: The numbering associated with this form corresponds to that found on the "Standard Instream Lease Application" form. The "Pooled Lease" form and "Pooled Landowner" form(s) are used to provide the same information as the "Standard Instream Lease Application" form. Consequently, the numbering on this form is not always sequential.

~I~ Ownership and Water Right Information

1.1 Lessor #1 is the owner, or authorized agent for owner of property located at: Township 11, Range 13, Section 25 and Tax Lot number 300. If the water right appurtenant to these lands is also appurtenant to lands owned by others, then Attachment 1, (tax lot map of lessor's property) needs to be included.

1.3 For the lands being leased, list all water rights appurtenant to the lessor's property. Indicate if there are any supplemental or overlying rights.

Certificate No. 72283

1.4 Are some or all of the lands being leased part of a Conservation Reserve Enhancement Program. Yes No

1.5 **Subject Water Rights.** Landowner proposes to lease the water rights shown on the map attached as Exhibit 5-B (this information may be included on Exhibit 5-A, or an additional map may be attached). (Crosshatch the area of water rights being leased). Attached map(s) must identify property owner, Township, Range, Section and 1/4 1/4, tax lot number, map orientation and scale.

RECEIVED

MAY 11 2006

WATER RESOURCES DEPT
SALEM, OREGON

T	R	Sect	¼ ¼	Tax Lot	Acres	Type of Use	Certificate #	Page(s) #	Priority*	
*(Identify pertinent page number of certificate, if certificate is greater than 10 pages; identify priority date if there is more than one per certificate)										
1.	11	13	25	NWS W	300	5.5	Irrigation	72283	13	9/16/68
2.	11	13	25	SWS W	300	4.5	Irrigation	72283	13	9/16/68
3.										
4.										
5.										

Total number of acres, if for irrigation, by certificate and priority date: 10.0
Acre-feet of storage, if applicable: n/a

Conditions or other limitations, if any: _____

If you need to enter another leased right, please use the Additional Landowner Water Rights Form.

1.6 Validity of rights. Lessor(s) attests (mark one) that:

- The water has been used over the past five years according to the terms and conditions of the owner's water right certificate or as an instream water right or
- The water has not been used over the past five years according to the terms and conditions of the owner's water right certificate, however the water right is not subject to forfeiture under ORS 540.610(2)()(include necessary supporting documentation as Attachment 3).

~II~ Instream Water Right Information

2.3 Term of lease. This lease shall terminate on October 30, 2006. (If there is a conflict between the Pooled District Form and this form, the Pooled District Form will be the official term of the lease.)

~III~ Other Information

3.1 Accuracy. The Undersigned Lessor/s, Lessee and Trustee declare that, to the best of their knowledge and belief, the information contained in this lease is true, correct and complete. If after the lease is signed, any information is determined to be false, the lease may be modified or terminated. This lease only exercises the water rights being leased; for the term of the lease; it shall not be construed to overcome any claim that the water right may otherwise be subject to forfeiture for nonuse pursuant to ORS 540.610 during the period of time prior to the execution of the lease.

3.2 Lease. All Lessors agree to lease the water rights listed in 1.4 for instream use for the term of this Agreement through Lessee to Trustee, the Oregon Water Resources Department, pursuant to the provisions of ORS 537.348(2) and OAR 690-077-0077.

3.3 Precedent. If a right which has been leased is later proposed to be leased again or transferred to an instream use under ORS 537.348 and OAR 690-077- 0070 or OAR 690-077-0075 a

RECEIVED

MAY 11 2006

FSD

new injury review shall be required, and a prior short term lease shall not set a precedent for the amount of water to be leased or transferred instream.

3.4 Suspension of original use. During the period of the lease, the owner agrees to suspend use of water allowed under the subject water rights and under any water right that is supplemental to the subject water rights. In the event that a supplemental water right is not part of this lease, it may be subject to forfeiture.

3.5 Termination provision.

For multiyear leases, lessor *shall* have the option of terminating the lease each year, prior to the lease being exercised (_____), with 30 day written notice to the Department provided by the Irrigation District, Other Water Purveyor or Lessee (if different than Department). The lessor must contact the Irrigation District, Other Water Purveyor, or Lessee (if different than Department) to indicate their interest in terminating the lease agreement.

For multiyear leases, lessor *shall not* have the option of terminating the lease each year, prior to the lease being exercised, with written notice to the Department.

3.6 Modification to prevent injury. Allocation of water to the instream use described in Section 2.2 during the term of this lease is not reasonably expected to cause injury to other rights to use water from the same source. If injury is found after this lease is signed, the lease may be modified or terminated to prevent injury.

Lessor #1: Howard Elanor Date: 4-20-06

For additional Lessors, type in space for signature and date

Lessee: _____ Date: _____

Other Attachments As Needed:

- Exhibit 5-A: Tax Lot Map of Landowner's Property
- Exhibit 5-B: Detailed map illustrating lands under subject rights to be leased [Exhibits 5-A and 5-B may be combined into a single map]
- Exhibit 5-C: Supporting documentation indicating why a right is valid and not subject to forfeiture even though the right has not been exercised for five or more consecutive years (required if the second box in Section 1.6 of this form is checked)
- Exhibit 5-D: Split Season Instream Use Form

RECEIVED
MAY 11 2006
WATER RESOURCES DEPT
SALEM, OREGON FSD

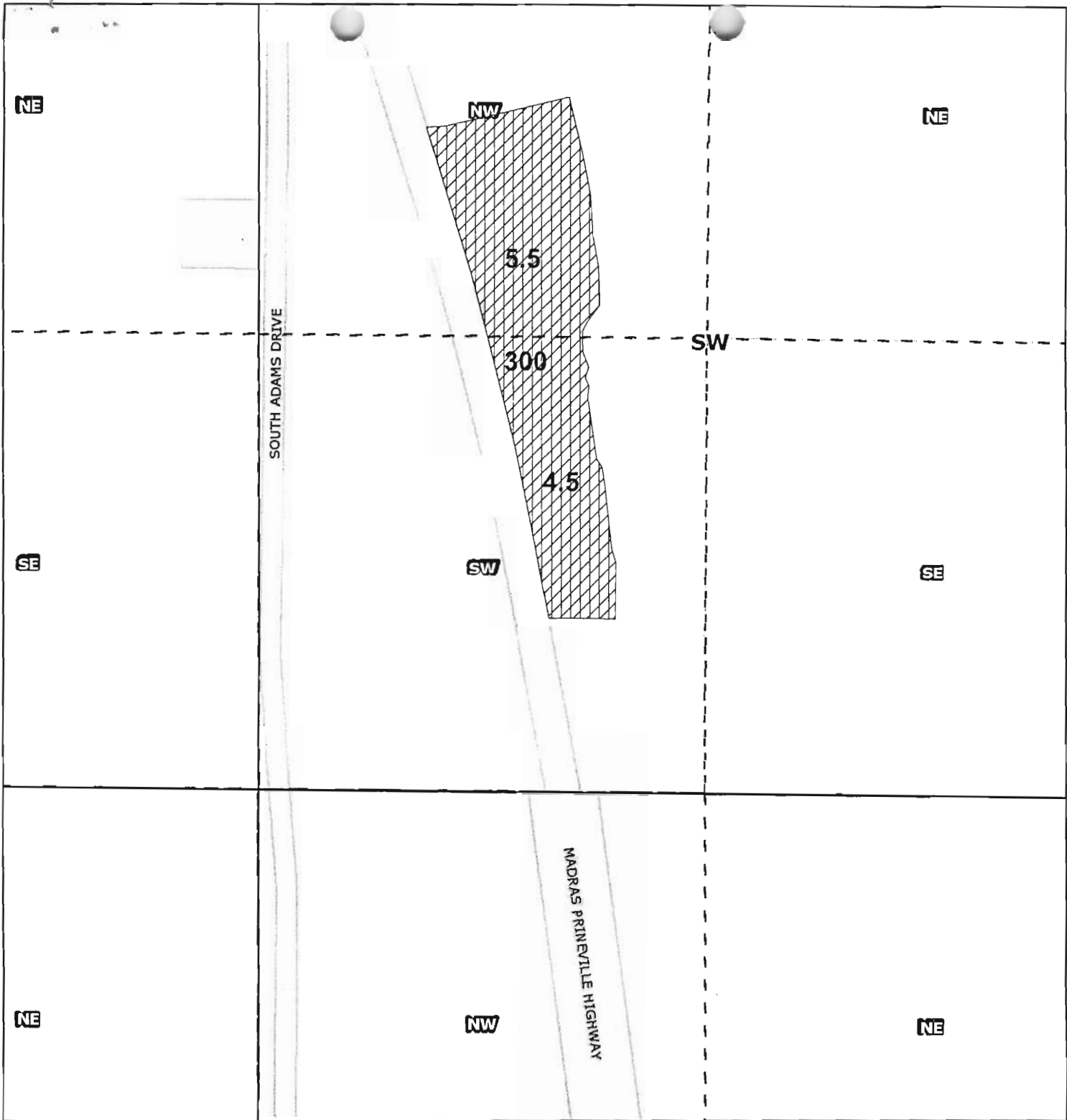

Howard Erlandsen CR 2006

Scale 1" = 400'

North Unit Irrigation District
 2024 NW Beech Street
 Madras OR 97741
 Phone:(541)475-3625
 Fax: (541)475-3905
 email: nuid@palmain.com

RECEIVED
 MAY 11 2006
 WATER RESOURCES DEPT
 SALEM, OREGON

Erlandsen, Howard (Crooked River Acres)
 Section 25, Township 11S, Range 13E WM
 NWSW & SWSW Tax Lot 300

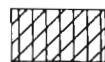

INSTREAM - CROOKED RIVER





State of Oregon
Water Resources Department
725 Summer Street NE, Suite A
Salem, Oregon 97301-1271
(503) 986-0900

Application for Short-Term Instream Lease

Attachment 5: Pooled Landowner Form

A summary of review criteria and procedures that are generally applicable to these applications is available at www.wrd.state.or.us/publication/reports/index.shtml.

Pursuant to ORS 537.348(2) and OAR 690-077-0077

Optional Identification by Lessor/Lessee: _____
Lease Agreement Number (assigned by WRD): 6-744

This Lease Agreement is between:

Lessor #1 (Landowner):

(Name) BLM Properties LLC
(Mailing address) PO Box Z
(City, State, Zip Code) Madras, OR 97741
(Telephone number) (541) 475-7211
(Email address) _____

If additional landowners, enter landowner information below

Note: The numbering associated with this form corresponds to that found on the "Standard Instream Lease Application" form. The "Pooled Lease" form and "Pooled Landowner" form(s) are used to provide the same information as the "Standard Instream Lease Application" form. Consequently, the numbering on this form is not always sequential.

~I~ Ownership and Water Right Information

1.1 Lessor #1 is the owner, or authorized agent for owner of property located at: Township 10, Range 13, Section 36 and Tax Lot number 300. If the water right appurtenant to these lands is also appurtenant to lands owned by others, then Attachment 1, (tax lot map of lessor's property) needs to be included.

1.3 For the lands being leased, list all water rights appurtenant to the lessor's property. Indicate if there are any supplemental or overlying rights.

Certificate No. 72279

1.4 Are some or all of the lands being leased part of a Conservation Reserve Enhancement Program. Yes No

1.5 Subject Water Rights. Landowner proposes to lease the water rights shown on the map attached as Exhibit 5-B (this information may be included on Exhibit 5-A, or an additional map may be attached). (Crosshatch the area of water rights being leased). Attached map(s) must identify property owner, Township, Range, Section and 1/4 1/4, tax lot number, map orientation and scale.

RECEIVED

MAY 11 2006

**WATER RESOURCES DEPT
SALEM, OREGON**

T	R	Sect	¼ ¼	Tax Lot	Acres	Type of Use	Certificate #	Page(s) #	Priority*	
*(Identify pertinent page number of certificate, if certificate is greater than 10 pages; identify priority date if there is more than one per certificate)										
1.	10	13	36	NEN W	300	17.7	Irrigation	72279	15	2/18/13
2.	10	13	36	SEN W	300	6.0	Irrigation	72279	15	2/18/13
3.	10	13	36	NEN W	300	12.8	Irrigation	72279	15	2/18/13
4.										
5.										

Total number of acres, if fo
Acre-feet of storage, if appli

Conditions or other limitation

riority date: 36.5

*NW NE
for 12.8 ac
see map*

If you need to enter another leased right, please use the Additional Landowner Water Rights Form.

1.6 Validity of rights. Lessor(s) attests (mark one) that:

- The water has been used over the past five years according to the terms and conditions of the owner's water right certificate or as an instream water right or
- The water has not been used over the past five years according to the terms and conditions of the owner's water right certificate, however the water right is not subject to forfeiture under ORS 540.610(2)(_) (include necessary supporting documentation as Attachment 3).

~II~ Instream Water Right Information

2.3 Term of lease. This lease shall terminate on October 30, 2006. (If there is a conflict between the Pooled District Form and this form, the Pooled District Form will be the official term of the lease.)

~III~ Other Information

3.1 Accuracy. The Undersigned Lessor/s, Lessee and Trustee declare that, to the best of their knowledge and belief, the information contained in this lease is true, correct and complete. If after the lease is signed, any information is determined to be false, the lease may be modified or terminated. This lease only exercises the water rights being leased; for the term of the lease; it shall not be construed to overcome any claim that the water right may otherwise be subject to forfeiture for nonuse pursuant to ORS 540.610 during the period of time prior to the execution of the lease.

3.2 Lease. All Lessors agree to lease the water rights listed in 1.4 for instream use for the term of this Agreement through Lessee to Trustee, the Oregon Water Resources Department, pursuant to the provisions of ORS 537.348(2) and OAR 690-077-0077.

3.3 Precedent. If a right which has been leased is later proposed to be leased again or transferred to an instream use under ORS 537.348 and OAR 690-077- 0070 or OAR 690-077-0075 a

RECEIVED

new injury review shall be required, and a prior short term lease shall not set a precedent for the amount of water to be leased or transferred instream.

3.4 Suspension of original use. During the period of the lease, the owner agrees to suspend use of water allowed under the subject water rights and under any water right that is supplemental to the subject water rights. In the event that a supplemental water right is not part of this lease, it may be subject to forfeiture.

3.5 Termination provision.

For multiyear leases, lessor *shall* have the option of terminating the lease each year, prior to the lease being exercised (_____), with 30 day written notice to the Department provided by the Irrigation District, Other Water Purveyor or Lessee (if different than Department). The lessor must contact the Irrigation District, Other Water Purveyor, or Lessee (if different than Department) to indicate their interest in terminating the lease agreement.

For multiyear leases, lessor *shall not* have the option of terminating the lease each year, prior to the lease being exercised, with written notice to the Department.

3.6 Modification to prevent injury. Allocation of water to the instream use described in Section 2.2 during the term of this lease is not reasonably expected to cause injury to other rights to use water from the same source. If injury is found after this lease is signed, the lease may be modified or terminated to prevent injury.

Lessor #1: Doug Hofting Date: 4.19.06

For additional Lessors, type in space for signature and date

Lessee: Robert [Signature] Date: 4/18/06

Other Attachments As Needed:

- Exhibit 5-A: Tax Lot Map of Landowner's Property
- Exhibit 5-B: Detailed map illustrating lands under subject rights to be leased [Exhibits 5-A and 5-B may be combined into a single map]
- Exhibit 5-C: Supporting documentation indicating why a right is valid and not subject to forfeiture even though the right has not been exercised for five or more consecutive years (required if the second box in Section 1.6 of this form is checked)
- Exhibit 5-D: Split Season Instream Use Form

RECEIVED

MAY 11 2006

**WATER RESOURCES DEPT
SALEM, OREGON**

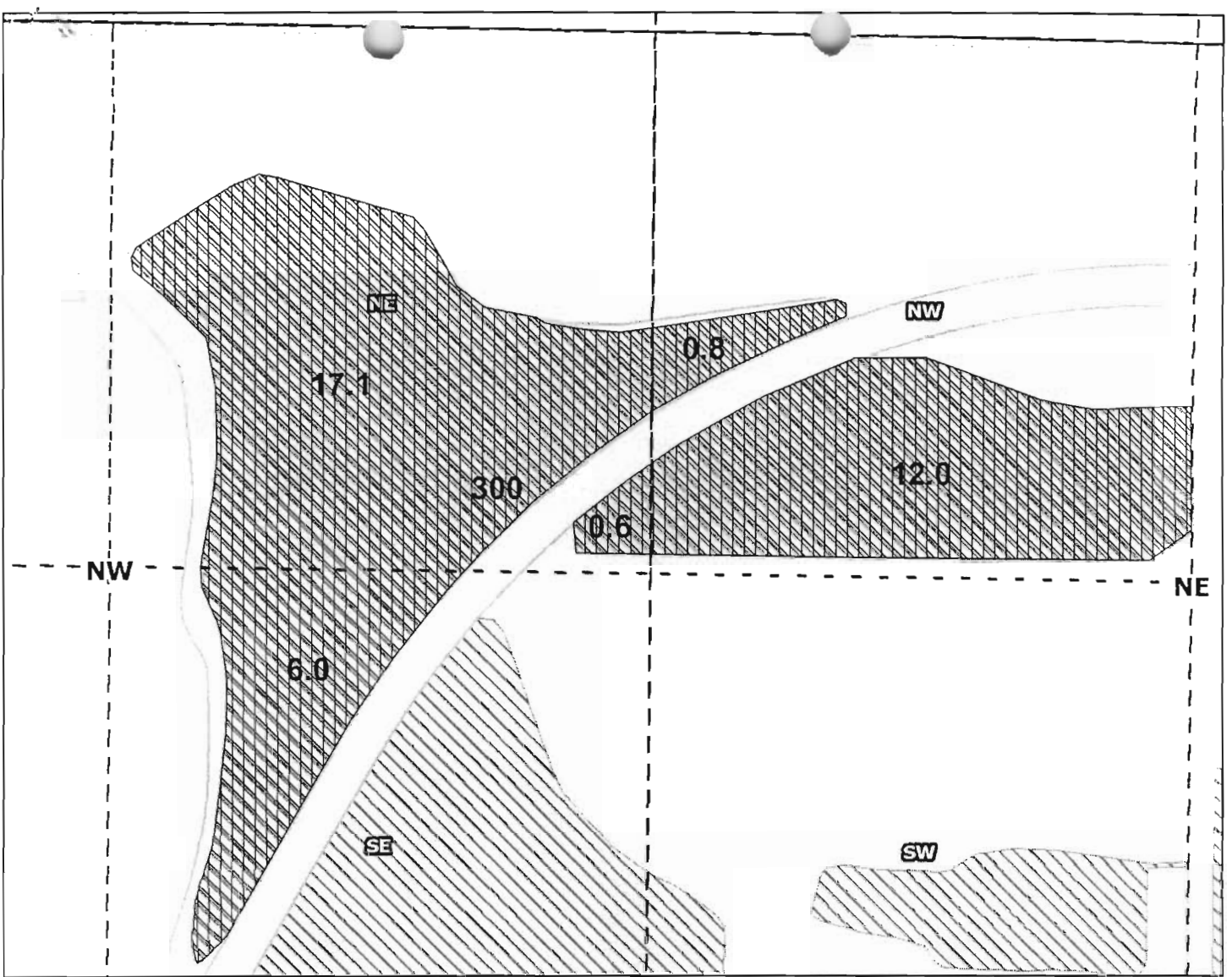

BLM Properties LLC Deschutes 2006

Scale 1" = 400'

RECEIVED

MAY 11 2006

WATER RESOURCES DEPT
SALEM, OREGON

North Unit Irrigation District
2024 NW Beech Street
Madas OR 97741
Phne:(541)475-3625
Fax: (541)475-3905
email: nuid@palmain.com

BLM Properties LLC (Deschutes Acres)
Section 36, Township 10S, Range 13E WM
NENW, SENW & NWNE Tax Lot 300

 INSTREAM - DESCHUTES





State of Oregon
 Water Resources Department
 725 Summer Street NE, Suite A
 Salem, Oregon 97301-1271
 (503) 986-0900

Application for Short-Term Instream Lease

Attachment 5: Pooled Landowner Form

A summary of review criteria and procedures that are generally applicable to these applications is available at www.wrd.state.or.us/publication/reports/index.shtml.

Pursuant to ORS 537.348(2) and OAR 690-077-0077

Optional Identification by Lessor/Lessee: _____
 Lease Agreement Number (assigned by WRD): C-744

This Lease Agreement is between:

Lessor #1 (Landowner):

(Name) Bette Corwin
 (Mailing address) 200 SW D Street #31
 (City, State, Zip Code) Madras, OR 97741
 (Telephone number) (541) 475-3935
 (Email address) _____

If additional landowners, enter landowner information below

Note: The numbering associated with this form corresponds to that found on the "Standard Instream Lease Application" form. The "Pooled Lease" form and "Pooled Landowner" form(s) are used to provide the same information as the "Standard Instream Lease Application" form. Consequently, the numbering on this form is not always sequential.

~I~ Ownership and Water Right Information

- 1.1 Lessor #1 is the owner, or authorized agent for owner of property located at: Township 12, Range 13, Section 03 and Tax Lot number 600. If the water right appurtenant to these lands is also appurtenant to lands owned by others, then Attachment 1, (tax lot map of lessor's property) needs to be included.
- 1.3 For the lands being leased, list all water rights appurtenant to the lessor's property. Indicate if there are any supplemental or overlying rights.
- Certificate No. 72279
- 1.4 Are some or all of the lands being leased part of a Conservation Reserve Enhancement Program. Yes No
- 1.5 **Subject Water Rights.** Landowner proposes to lease the water rights shown on the map attached as Exhibit 5-B (this information may be included on Exhibit 5-A, or an additional map may be attached). (Crosshatch the area of water rights being leased). Attached map(s) must identify property owner, Township, Range, Section and ¼ ¼, tax lot number, map orientation and scale.

BC/AMW

T	R	Sect	¼ ¼	Tax Lot	Acres	Type of Use	Certificate #	Page(s) #	Priority*	
*(Identify pertinent page number of certificate, if certificate is greater than 10 pages; identify priority date if there is more than one per certificate)										
1.	12	13	03	SWN E	600	30.9	Irrigation	72279	37	2/18/13
2.	12	13	03	SENE	600	33.8	Irrigation	72279	37	2/18/13
3.	12	13	03	NWS E	600	21.4	Irrigation	72279	37	2/18/13
4.										
5.										

Total number of acres, if for irrigation, by certificate and priority date: 86.1
Acre-feet of storage, if applicable: n/a

Conditions or other limitations, if any: _____

If you need to enter another leased right, please use the Additional Landowner Water Rights Form.

1.6 Validity of rights. Lessor(s) attests (mark one) that:

- The water has been used over the past five years according to the terms and conditions of the owner's water right certificate or as an instream water right or
- The water has not been used over the past five years according to the terms and conditions of the owner's water right certificate, however the water right is not subject to forfeiture under ORS 540.610(2)()(include necessary supporting documentation as Attachment 3).

~II~ Instream Water Right Information

2.3 Term of lease. This lease shall terminate on October 30, 2006. (If there is a conflict between the Pooled District Form and this form, the Pooled District Form will be the official term of the lease.)

~III~ Other Information

3.1 Accuracy. The Undersigned Lessor/s, Lessee and Trustee declare that, to the best of their knowledge and belief, the information contained in this lease is true, correct and complete. If after the lease is signed, any information is determined to be false, the lease may be modified or terminated. This lease only exercises the water rights being leased; for the term of the lease; it shall not be construed to overcome any claim that the water right may otherwise be subject to forfeiture for nonuse pursuant to ORS 540.610 during the period of time prior to the execution of the lease.

3.2 Lease. All Lessors agree to lease the water rights listed in 1.4 for instream use for the term of this Agreement through Lessee to Trustee, the Oregon Water Resources Department, pursuant to the provisions of ORS 537.348(2) and OAR 690-077-0077.

3.3 Precedent. If a right which has been leased is later proposed to be leased again or transferred to an instream use under ORS 537.348 and OAR 690-077- 0070 or OAR 690-077-0075 a

RECEIVED

MAY 11 2006

FSD

WATER RESOURCES DEPT
SALEM, OREGON

[Handwritten signature]

new injury review shall be required, and a prior short term lease shall not set a precedent for the amount of water to be leased or transferred instream.

3.4 Suspension of original use. During the period of the lease, the owner agrees to suspend use of water allowed under the subject water rights and under any water right that is supplemental to the subject water rights. In the event that a supplemental water right is not part of this lease, it may be subject to forfeiture.

3.5 Termination provision.

- For multiyear leases, lessor *shall* have the option of terminating the lease each year, prior to the lease being exercised (_____), with 30 day written notice to the Department provided by the Irrigation District, Other Water Purveyor or Lessee (if different than Department). The lessor must contact the Irrigation District, Other Water Purveyor, or Lessee (if different than Department) to indicate their interest in terminating the lease agreement.
- For multiyear leases, lessor *shall not* have the option of terminating the lease each year, prior to the lease being exercised, with written notice to the Department.

3.6 Modification to prevent injury. Allocation of water to the instream use described in Section 2.2 during the term of this lease is not reasonably expected to cause injury to other rights to use water from the same source. If injury is found after this lease is signed, the lease may be modified or terminated to prevent injury.

Lessor #1: *Patle Corwin by Sharon La Motte* Date: *4-27-06*
the attorney in fact

For additional Lessors, type in space for signature and date

Lessee: _____ Date: _____

Other Attachments As Needed:

- Exhibit 5-A: Tax Lot Map of Landowner's Property
- Exhibit 5-B: Detailed map illustrating lands under subject rights to be leased [Exhibits 5-A and 5-B may be combined into a single map]
- Exhibit 5-C: Supporting documentation indicating why a right is valid and not subject to forfeiture even though the right has not been exercised for five or more consecutive years (required if the second box in Section 1.6 of this form is checked)
- Exhibit 5-D: Split Season Instream Use Form

RECEIVED
MAY 11 2006
WATER RESOURCES DEPT
SALEM, OREGON

BC



Corwin, Bette Deschutes 2006

Scale 1" = 400'

BC/SLM

North Unit Irrigation District
 2024 NW Beech Street
 Madas OR 97741
 Phne:(541)475-3625
 Fax: (541)475-3905
 email: nuid@palmain.com

RECEIVED

MAY 11 2006

**WATER RESOURCES DEPT
 SALEM, OREGON**

Corwin, Bette (Deschutes Acres)
 Section 03, Township 12S, Range 13E WM
 SWNE, SENE & NWSE Tax Lot 600



INSTREAM - DESCHUTES



AFFIDAVIT

STATE OF OREGON)
) ss.
COUNTY OF JEFFERSON)

Bette Corwin, affirms, and says:

1. I am a resident of Jefferson County and the owner of real property, T/L 12-13-3-600, consisting of 89.14 acres of real property and 86.1 acres of Deschutes River water rights, located solely within Jefferson County, Oregon.
2. I am over the age of eighteen (18) years and of sound mind.
3. I have appointed Sharon Lea Mitchell as my Agent, attorney-in-fact in matters related to my interests in the real property described in paragraph 1, above ("Property").
4. I have appointed Sharon Lea Mitchell as my attorney-in-fact for all purposes related to Measure 37 claims for compensation and waivers in my name of land use restrictions in both Jefferson County and the State of Oregon.
5. I have appointed Sharon Lea Mitchell as my attorney-in-fact to make applications in my name for the development, improvement, and improvement of my Property.
6. I have appointed Sharon Lea Mitchell as my attorney-in-fact to enter into commitments and agreements in my name that are necessary to develop and improve my Property and to make claims, demands and applications for Measure 37 compensation.
7. As partial consideration for Sharon Lea Mitchell acting as my attorney-in-fact in the making of Measure 37 claims, demands and applications I have granted to Sharon Lea Mitchell an irrevocable first-right-of-refusal to purchase the Property and its improvements on the terms of our agreement.
8. As partial consideration for Sharon Lea Mitchell acting as my attorney-in-fact in the making of Measure 37 claims, demands and applications, and for developing my Property pursuant to Ms. Mitchell's plans I have granted to Sharon Lea Mitchell an irrevocable first-right-of-refusal to purchase the Property and its improvements after I complete the development and improvement of the Property on the terms of our agreement.

Handwritten: Sign Here

Bette Corwin Bette Corwin

On this day 5 of May, 2005 Bette Corwin has appeared before me, signed this Affidavit, and affirmed and acknowledged the statements she has placed in this Affidavit.

Notary Public of Oregon Ronda E. Pierson

My commission expires: 10-2-07

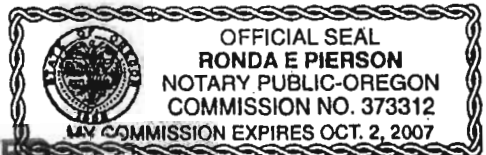

RECEIVED

MAY 11 2006
WATER RESOURCES DEPT
SALEM, OREGON



State of Oregon
Water Resources Department
 725 Summer Street NE, Suite A
 Salem, Oregon 97301-1271
 (503) 986-0900

Application for Short-Term Instream Lease

Attachment 5: Pooled Landowner Form

A summary of review criteria and procedures that are generally applicable to these applications is available at www.wrd.state.or.us/publication/reports/index.shtml.

Pursuant to ORS 537.348(2) and OAR 690-077-0077

Optional Identification by Lessor/Lessee: _____
 Lease Agreement Number (assigned by WRD): C-744

This Lease Agreement is between:

Lessor #1 (Landowner):

(Name) G Thayne & N Kaye Corwin
 (Mailing address) 5441 SW Bear Drive
 (City, State, Zip Code) Culver, OR 97734
 (Telephone number) _____
 (Email address) _____

If additional landowners, enter landowner information below

Note: The numbering associated with this form corresponds to that found on the "Standard Instream Lease Application" form. The "Pooled Lease" form and "Pooled Landowner" form(s) are used to provide the same information as the "Standard Instream Lease Application" form. Consequently, the numbering on this form is not always sequential.

~I~ Ownership and Water Right Information

- 1.1 Lessor #1 is the owner, or authorized agent for owner of property located at: Township 12, Range 13, Section 16 and Tax Lot number 300. If the water right appurtenant to these lands is also appurtenant to lands owned by others, then Attachment 1, (tax lot map of lessor's property) needs to be included.
- 1.3 For the lands being leased, list all water rights appurtenant to the lessor's property. Indicate if there are any supplemental or overlying rights.
 Certificate No. 72279 & 72283
- 1.4 Are some or all of the lands being leased part of a Conservation Reserve Enhancement Program. Yes No
- 1.5 **Subject Water Rights.** Landowner proposes to lease the water rights shown on the map attached as Exhibit 5-B (this information may be included on Exhibit 5-A, or an additional map may be attached). (Crosshatch the area of water rights being leased). Attached map(s) must identify property owner, Township, Range, Section and ¼ ¼, tax lot number, map orientation and scale.

RECEIVED

MAY 11 2006

WATER RESOURCES DEPT
 SALEM, OREGON

T	R	Sect	¼ ¼	Tax Lot	Acres	Type of Use	Certificate #	Page(s) #	Priority*	
*(Identify pertinent page number of certificate, if certificate is greater than 10 pages; identify priority date if there is more than one per certificate)										
1.	12	13	16	NWN E	300	1.6	Irrigation	72279	16	2/18/13
2.	12	13	16	NWN E	300	2.0	Irrigation	72279	16	2/18/13
3.										
4.										
5.										

Total number of acres, if for irrigation, by certificate and priority date: 3.6

Acre-feet of storage, if applicable: n/a

Conditions or other limitations, if any: _____

If you need to enter another leased right, please use the _____ rights Form.

1.6 Validity of rights. Lessor(s) attests (mark one) that:

- The water has been used over the past five years _____ conditions of the owner's water right certificate or as an instream _____
- The water has not been used over the past five years _____ to the terms and conditions of the owner's water right certificate, however the water right is not subject to forfeiture under ORS 540.610(2)(____) (include necessary supporting documentation as Attachment 3).

Correct Pg# is 41 (not 16)

~II~ Instream Water Right Information

2.3 Term of lease. This lease shall terminate on October 30, 2006. (If there is a conflict between the Pooled District Form and this form, the Pooled District Form will be the official term of the lease.)

~III~ Other Information

3.1 Accuracy. The Undersigned Lessor/s, Lessee and Trustee declare that, to the best of their knowledge and belief, the information contained in this lease is true, correct and complete. If after the lease is signed, any information is determined to be false, the lease may be modified or terminated. This lease only exercises the water rights being leased; for the term of the lease; it shall not be construed to overcome any claim that the water right may otherwise be subject to forfeiture for nonuse pursuant to ORS 540.610 during the period of time prior to the execution of the lease.

3.2 Lease. All Lessors agree to lease the water rights listed in 1.4 for instream use for the term of this Agreement through Lessee to Trustee, the Oregon Water Resources Department, pursuant to the provisions of ORS 537.348(2) and OAR 690-077-0077.

3.3 Precedent. If a right which has been leased is later proposed to be leased again or transferred to an instream use under ORS 537.348 and OAR 690-077- 0070 or OAR 690-077-0075 a

RECEIVED

MAY 11 2006



State of Oregon
Water Resources Department
 725 Summer Street NE, Suite A
 Salem, Oregon 97301-1271
 (503) 986-0900

Additional Water Right Form For Pooled Landowner **Instream Lease**

*A summary of review criteria and procedures that are generally applicable to these applications is available at
www.wrd.state.or.us/publication/reports/index.shtml.*

~I~

Section 1.1 continued from Pooled Leasing Landowner Form.

Subject Water Rights. Landowner proposes to lease the water rights shown on the map attached as Exhibit 5-B (this information may be included on Exhibit 5-A, or an additional map may be attached).

(Crosshatch the area of water rights being leased).

T	R	Sect	¼ ¼	Tax Lot	Acres	Type of Use	Certificate #	Page(s) #	Priority*	
*(Identify pertinent page number of certificate, if certificate is greater than 10 pages; identify priority date if there is more than one per certificate)										
1.	12	13	16	NEN W	300	39.4	Irrigation	72283	19	9/16/68
2.	12	13	16	NWN E	300	19.9	Irrigation	72283	19	9/16/68
3.										
4.										
5.										
6.										
7.										
8.										
9.										
10.										

[Attached map(s) must identify property owner, Township, Range, Section and ¼ ¼, tax lot number, map orientation and scale.]

Total number of acres, if for irrigation, by certificate and priority date: 59.3

Acre-feet of storage, if applicable: n/a

RECEIVED

MAY 11 2006

WATER RESOURCES DEPT
 SALEM, OREGON

3.4 **Suspension of original use.** During the period of the lease, the owner agrees to suspend use of water allowed under the subject water rights and under any water right that is supplemental to the subject water rights. In the event that a supplemental water right is not part of this lease, it may be subject to forfeiture.

3.5 **Termination provision.**

- For multiyear leases, lessor *shall* have the option of terminating the lease each year, prior to the lease being exercised (_____), with 30 day written notice to the Department provided by the Irrigation District, Other Water Purveyor or Lessee (if different than Department). The lessor must contact the Irrigation District, Other Water Purveyor, or Lessee (if different than Department) to indicate their interest in terminating the lease agreement.
- For multiyear leases, lessor *shall not* have the option of terminating the lease each year, prior to the lease being exercised, with written notice to the Department.

3.6 **Modification to prevent injury.** Allocation of water to the instream use described in Section 2.2 during the term of this lease is not reasonably expected to cause injury to other rights to use water from the same source. If injury is found after this lease is signed, the lease may be modified or terminated to prevent injury.

Lessor #1: G. Thayne Corwin Date: 4-15-06
G Thayne Corwin

Lessor #2: N. Kaye Corwin Date: 4-15-06
N Kaye Corwin

For additional Lessors, type in space for signature and date

Lessee: _____ Date: _____

Other Attachments As Needed:

- Exhibit 5-A: Tax Lot Map of Landowner's Property
- Exhibit 5-B: Detailed map illustrating lands under subject rights to be leased [Exhibits 5-A and 5-B may be combined into a single map]
- Exhibit 5-C: Supporting documentation indicating why a right is valid and not subject to forfeiture even though the right has not been exercised for five or more consecutive years (required if the second box in Section 1.6 of this form is checked)
- Exhibit 5-D: Split Season Instream Use Form

RECEIVED
MAY 11 2006
WATER RESOURCES DEPT
SALEM, OREGON

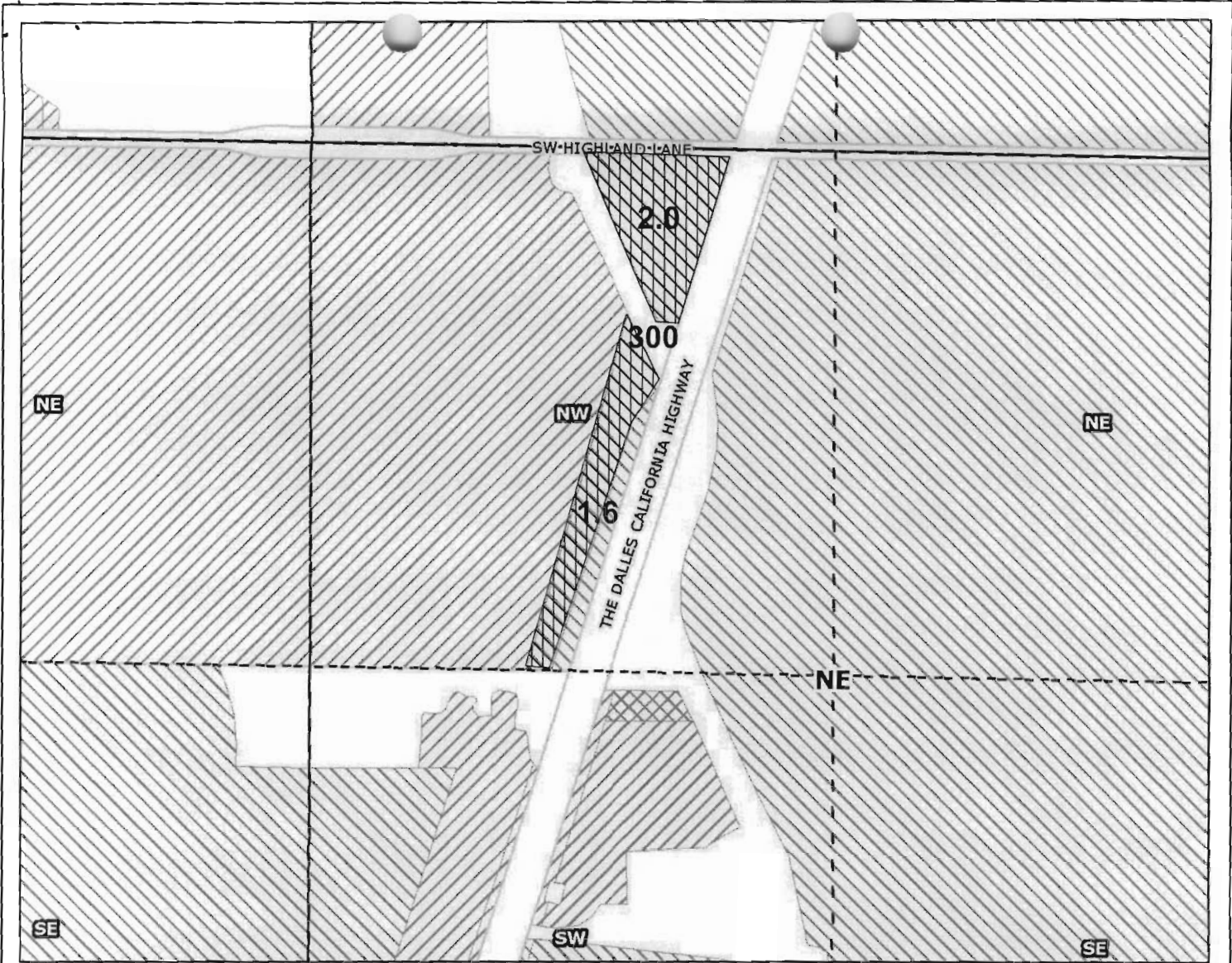

Corwin, G Thayne & N Kaye Deschutes 2006

Scale 1" = 400'

RECEIVED

MAY 11 2006

WATER RESOURCES DEPT
SALEM, OREGON

North Unit Irrigation District
2024 NW Beech Street
Madas OR 97741
Phne:(541)475-3625
Fax: (541)475-3905
email: nuid@palmain.com

Corwin, G Thayne & N Kaye (Deschutes Acres)
Section 16, Township 12S, Range 13E WM
NWNE Tax Lot 300



INSTREAM - DESCHUTES



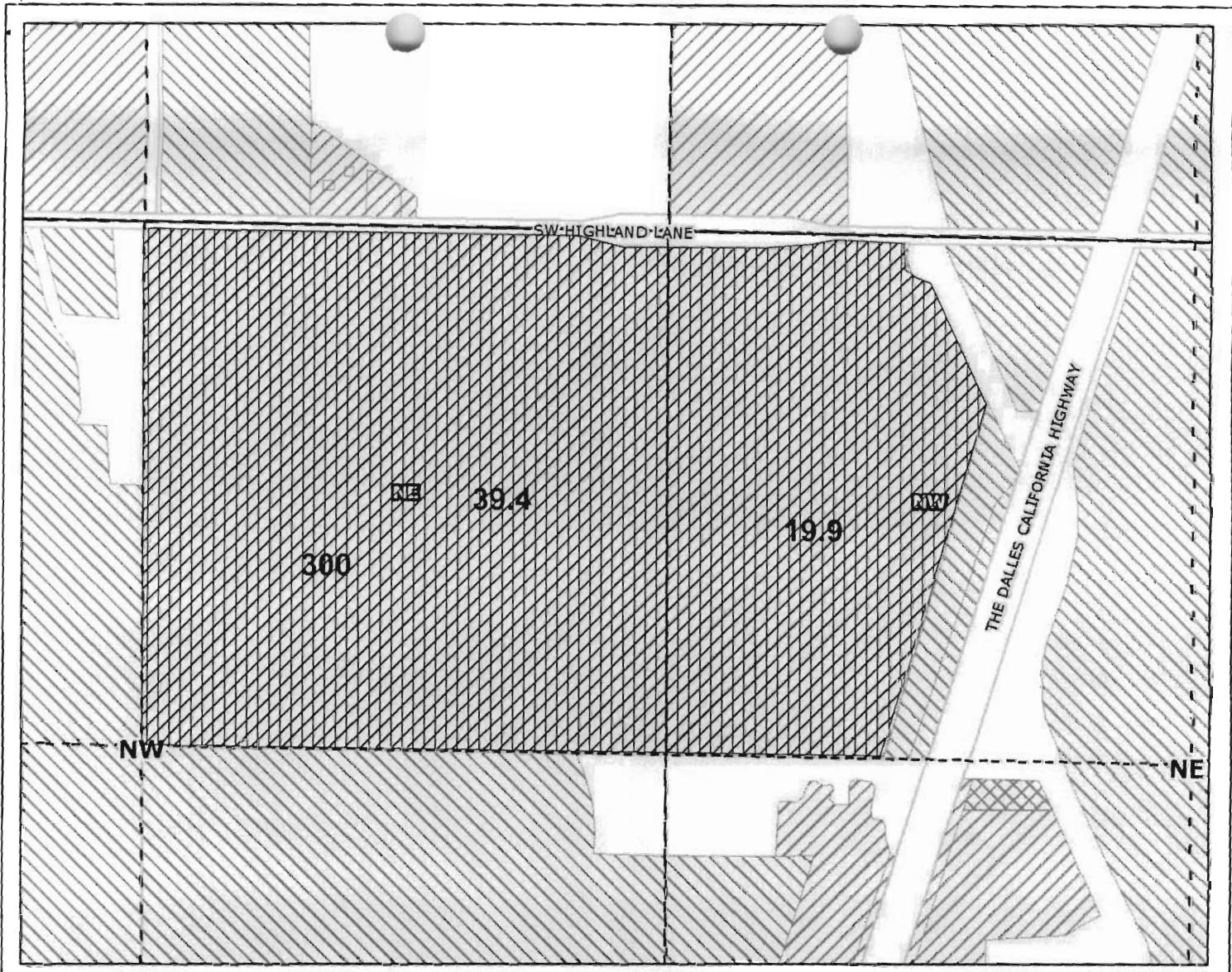

Corwin, G Thayne & N Kaye Crooked River 2006

Scale 1" = 400'

RECEIVED

MAY 11 2006

WATER RESOURCES DEPT
SALEM, OREGON

North Unit Irrigation District
2024 NW Beech Street
Madas OR 97741
Phne: (541)475-3625
Fax: (541)475-3905
email: nuid@palmain.com

Corwin, G Thayne & N Kaye (Crooked River Acres)
Section 16, Township 12S, Range 13E WM
NWNE, NENW Tax Lot 300

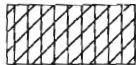
 INSTREAM - CROOKED RIVER





State of Oregon
Water Resources Department
725 Summer Street NE, Suite A
Salem, Oregon 97301-1271
(503) 986-0900

Application for Short-Term Instream Lease

Attachment 5: Pooled Landowner Form

A summary of review criteria and procedures that are generally applicable to these applications is available at www.wrd.state.or.us/publication/reports/index.shtml.

Pursuant to ORS 537.348(2) and OAR 690-077-0077

Optional Identification by Lessor/Lessee: _____
Lease Agreement Number (assigned by WRD): L-744

This Lease Agreement is between:

Lessor #1 (Landowner):

(Name) HDD Inc.
(Mailing address) 1762 S. Adams Drive
(City, State, Zip Code) Madras, OR 97741
(Telephone number) (541) 475-2288
(Email address) _____

If additional landowners, enter landowner information below

Note: The numbering associated with this form corresponds to that found on the "Standard Instream Lease Application" form. The "Pooled Lease" form and "Pooled Landowner" form(s) are used to provide the same information as the "Standard Instream Lease Application" form. Consequently, the numbering on this form is not always sequential.

~I~ Ownership and Water Right Information

- 1.1 Lessor #1 is the owner, or authorized agent for owner of property located at: Township 11, Range 13, Section 14 and Tax Lot number 1501. If the water right appurtenant to these lands is also appurtenant to lands owned by others, then Attachment 1, (tax lot map of lessor's property) needs to be included.
- 1.3 For the lands being leased, list all water rights appurtenant to the lessor's property. Indicate if there are any supplemental or overlying rights.

Certificate No. 72279 & 72283
- 1.4 Are some or all of the lands being leased part of a Conservation Reserve Enhancement Program. Yes No
- 1.5 **Subject Water Rights.** Landowner proposes to lease the water rights shown on the map attached as Exhibit 5-B (this information may be included on Exhibit 5-A, or an additional map may be attached). (Crosshatch the area of water rights being leased). Attached map(s) must identify property owner, Township, Range, Section and ¼ ¼, tax lot number, map orientation and scale.

RECEIVED

MAY 11 2005

**WATER RESOURCES DEPT
SALEM, OREGON** FSD

T	R	Sect	¼ ¼	Tax Lot	Acres	Type of Use	Certificate #	Page(s) #	Priority*	
*(Identify pertinent page number of certificate, if certificate is greater than 10 pages; identify priority date if there is more than one per certificate)										
1.	11	13	14	NESE	1501	1.3	Irrigation	72279	25	2/18/13
2.										
3.										
4.										
5.										

Total number of acres, if for irrigation, by certificate and priority date: 1.3

Acre-feet of storage, if applicable: n/a

Conditions or other limitations, if any: _____

If you need to enter another leased right, please use the Additional Landowner Water Rights Form.

1.6 Validity of rights. Lessor(s) attests (mark one) that:

- The water has been used over the past five years according to the terms and conditions of the owner's water right certificate or as an instream water right or
- The water has not been used over the past five years according to the terms and conditions of the owner's water right certificate, however the water right is not subject to forfeiture under ORS 540.610(2)()(include necessary supporting documentation as Attachment 3).

~II~ Instream Water Right Information

2.3 Term of lease. This lease shall terminate on October 30, 2006. (If there is a conflict between the Pooled District Form and this form, the Pooled District Form will be the official term of the lease.)

~III~ Other Information

3.1 Accuracy. The Undersigned Lessor/s, Lessee and Trustee declare that, to the best of their knowledge and belief, the information contained in this lease is true, correct and complete. If after the lease is signed, any information is determined to be false, the lease may be modified or terminated. This lease only exercises the water rights being leased; for the term of the lease; it shall not be construed to overcome any claim that the water right may otherwise be subject to forfeiture for nonuse pursuant to ORS 540.610 during the period of time prior to the execution of the lease.

3.2 Lease. All Lessors agree to lease the water rights listed in 1.4 for instream use for the term of this Agreement through Lessee to Trustee, the Oregon Water Resources Department, pursuant to the provisions of ORS 537.348(2) and OAR 690-077-0077.

3.3 Precedent. If a right which has been leased is later proposed to be leased again or transferred to an instream use under ORS 537.348 and OAR 690-077- 0070 or OAR 690-077-0075 a new injury review shall be required, and a prior short term lease shall not set a precedent for the amount of water to be leased or transferred instream.

RECEIVED

MAY 11 2006



State of Oregon
 Water Resources Department
 725 Summer Street NE, Suite A
 Salem, Oregon 97301-1271
 (503) 986-0900

Additional Water Right Form For Pooled Landowner Instream Lease

*A summary of review criteria and procedures that are generally applicable to these applications is available at
www.wrd.state.or.us/publication/reports/index.shtml.*

~I~

Section 1.1 continued from Pooled Leasing Landowner Form.

Subject Water Rights. Landowner proposes to lease the water rights shown on the map attached as Exhibit 5-B (this information may be included on Exhibit 5-A, or an additional map may be attached).

(Crosshatch the area of water rights being leased).

T	R	Sect	¼ ¼	Tax Lot	Acres	Type of Use	Certificate #	Page(s) #	Priority*	
*(Identify pertinent page number of certificate, if certificate is greater than 10 pages; identify priority date if there is more than one per certificate)										
1.	11	13	14	NESE	1500	0.4	Irrigation	72283	11	9/16/68
2.	11	13	14	NESE	1501	0.3	Irrigation	72283	11	9/16/68
3.										
4.										
5.										
6.										
7.										
8.										
9.										
10.										

[Attached map(s) must identify property owner, Township, Range, Section and ¼ ¼, tax lot number, map orientation and scale.]

Total number of acres, if for irrigation, by certificate and priority date: 0.7

Acre-feet of storage, if applicable: n/a

RECEIVED

MAY 11 2006

WATER RESOURCES DEPT.
 SALEM, OREGON

FSD

3.4 **Suspension of original use.** During the period of the lease, the owner agrees to suspend use of water allowed under the subject water rights and under any water right that is supplemental to the subject water rights. In the event that a supplemental water right is not part of this lease, it may be subject to forfeiture.

3.5 **Termination provision.**

- For multiyear leases, lessor *shall* have the option of terminating the lease each year, prior to the lease being exercised (_____), with 30 day written notice to the Department provided by the Irrigation District, Other Water Purveyor or Lessee (if different than Department). The lessor must contact the Irrigation District, Other Water Purveyor, or Lessee (if different than Department) to indicate their interest in terminating the lease agreement.
- For multiyear leases, lessor *shall not* have the option of terminating the lease each year, prior to the lease being exercised, with written notice to the Department.

3.6 **Modification to prevent injury.** Allocation of water to the instream use described in Section 2.2 during the term of this lease is not reasonably expected to cause injury to other rights to use water from the same source. If injury is found after this lease is signed, the lease may be modified or terminated to prevent injury.

Lessor #1: St. O. 7P Date: 4-14-06

For additional Lessors, type in space for signature and date

Lessee: _____ Date: _____

Other Attachments As Needed:

- Exhibit 5-A: Tax Lot Map of Landowner's Property
- Exhibit 5-B: Detailed map illustrating lands under subject rights to be leased [Exhibits 5-A and 5-B may be combined into a single map]
- Exhibit 5-C: Supporting documentation indicating why a right is valid and not subject to forfeiture even though the right has not been exercised for five or more consecutive years (required if the second box in Section 1.6 of this form is checked)
- Exhibit 5-D: Split Season Instream Use Form

RECEIVED

MAY 11 2006

WATER RESOURCES DEPT
SALEM, OREGON

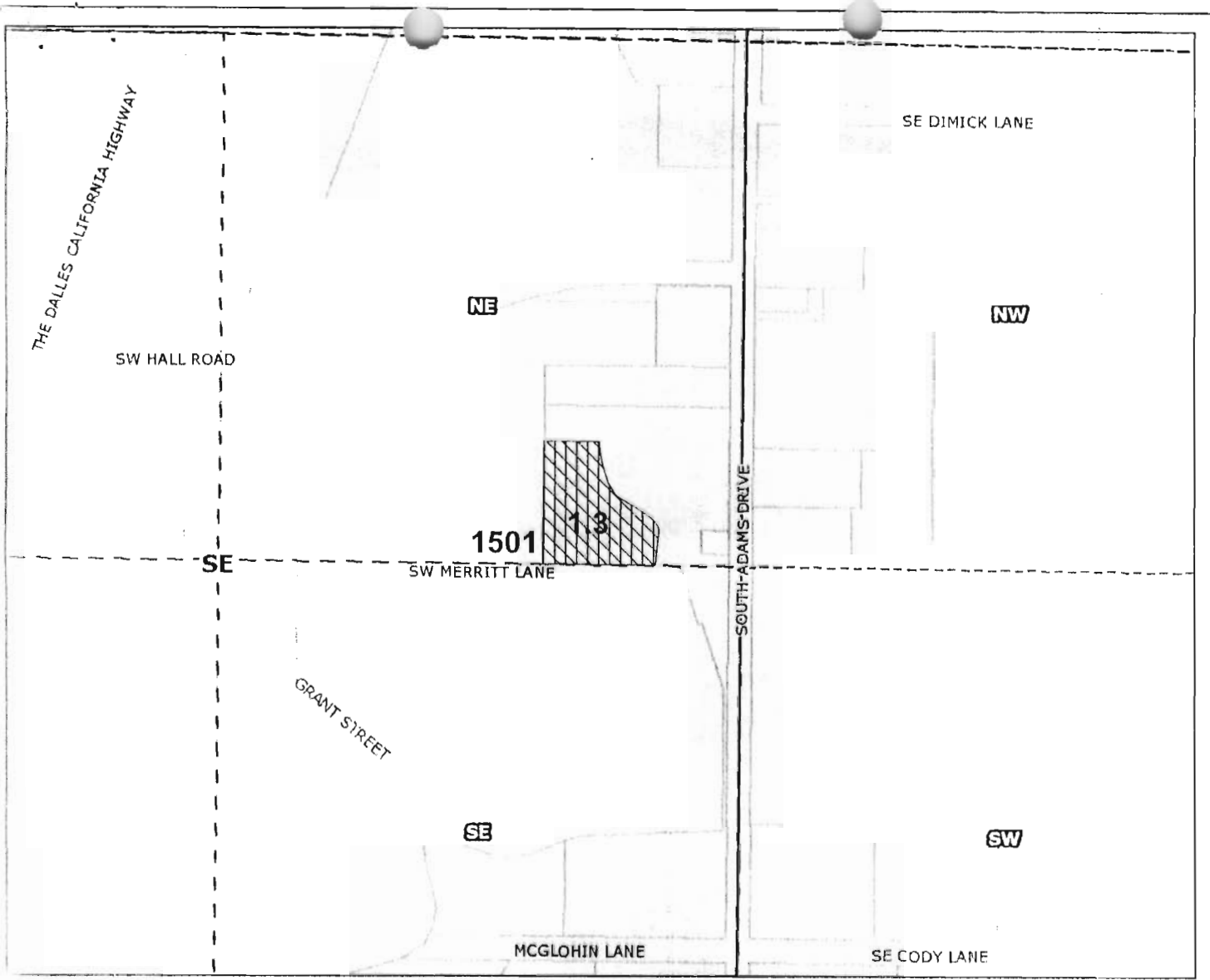

HDD Inc Deschutes 2006

Scale 1" = 400'

RECEIVED
MAY 11 2006
 WATER RESOURCES DEPT
 SALEM, OREGON

North Unit Irrigation District
 2024 NW Beech Street
 Madas OR 97741
 Phne:(541)475-3625
 Fax: (541)475-3905
 email: nuid@palmain.com

HDD Inc (Deschutes Acres)
 Section 14D, Township 11S, Range 13E WM
 NESE Tax Lot 1501

 INSTREAM - DESCHUTES



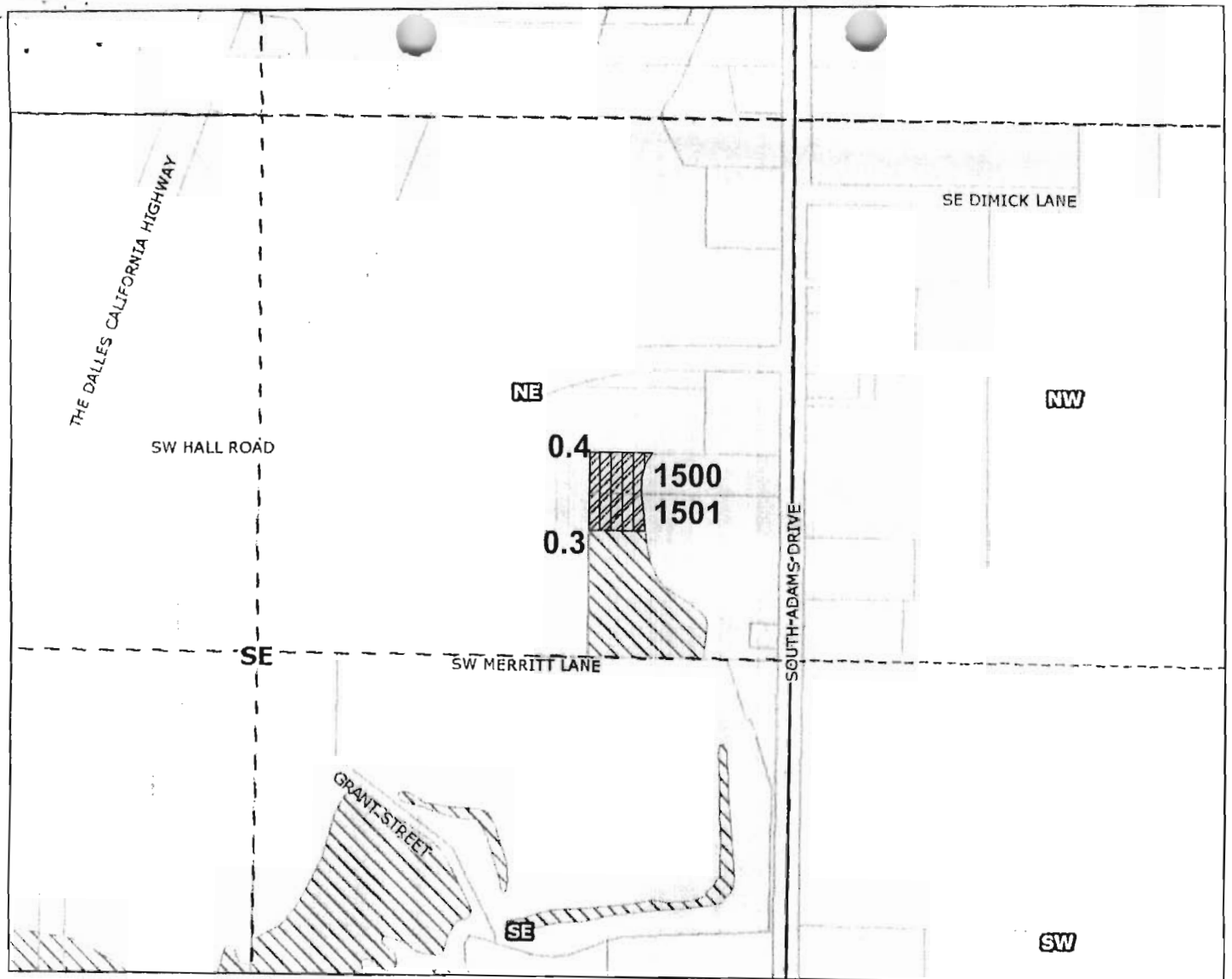

HDD Inc Crooked River 2006

Scale 1" = 400'

RECEIVED
 MAY 11 2006
 WATER RESOURCES DEPT
 SALEM, OREGON

North Unit Irrigation District
 2024 NW Beech Street
 Madas OR 97741
 Phne: (541)475-3625
 Fax: (541)475-3905
 email: nuid@palmain.com

HDD Inc (Crooked River Acres)
 Section 14D, Township 11S, Range 13E WM
 NESE Tax Lot 1500 & 1501



INSTREAM - CROOKED RIVER





State of Oregon
Water Resources Department
725 Summer Street NE, Suite A
Salem, Oregon 97301-1271
(503) 986-0900

Application for Short-Term Instream Lease

Attachment 5: Pooled Landowner Form

A summary of review criteria and procedures that are generally applicable to these applications is available at www.wrd.state.or.us/publication/reports/index.shtml.

Pursuant to ORS 537.348(2) and OAR 690-077-0077

Optional Identification by Lessor/Lessee: _____
Lease Agreement Number (assigned by WRD): L-744

This Lease Agreement is between:

Lessor #1 (Landowner):

(Name) Jefferson County
(Mailing address) PO Box 237
(City, State, Zip Code) Madras, OR 97741
(Telephone number) (541) 325-5050
(Email address) _____

If additional landowners, enter landowner information below

Note: The numbering associated with this form corresponds to that found on the "Standard Instream Lease Application" form. The "Pooled Lease" form and "Pooled Landowner" form(s) are used to provide the same information as the "Standard Instream Lease Application" form. Consequently, the numbering on this form is not always sequential.

~I~ Ownership and Water Right Information

- 1.1 Lessor #1 is the owner, or authorized agent for owner of property located at: Township 11, Range 13, Section 14 and Tax Lot number 200. If the water right appurtenant to these lands is also appurtenant to lands owned by others, then Attachment 1, (tax lot map of lessor's property) needs to be included.
- 1.3 For the lands being leased, list all water rights appurtenant to the lessor's property. Indicate if there are any supplemental or overlying rights.

Certificate No. 72279
- 1.4 Are some or all of the lands being leased part of a Conservation Reserve Enhancement Program. Yes No
- 1.5 **Subject Water Rights.** Landowner proposes to lease the water rights shown on the map attached as Exhibit 5-B (this information may be included on Exhibit 5-A, or an additional map may be attached). (Crosshatch the area of water rights being leased). Attached map(s) must identify property owner, Township, Range, Section and 1/4 1/4, tax lot number, map orientation and scale.

RECEIVED

MAY 11 2006

**WATER RESOURCES DEPT
SALEM, OREGON**

T	R	Sect	¼ ¼	Tax Lot	Acres	Type of Use	Certificate #	Page(s) #	Priority*	
*(Identify pertinent page number of certificate, if certificate is greater than 10 pages; identify priority date if there is more than one per certificate)										
1.	11	13	14	NEN W	200	4.1	Irrigation	72279	24	2/18/13
2.										
3.										
4.										
5.										

Total number of acres, if for irrigation, by certificate and priority date: 4.1

Acre-feet of storage, if applicable: n/a

Conditions or other limitations, if any: _____

If you need to enter another leased right, please use the Additional Landowner Water Rights Form.

1.6 Validity of rights. Lessor(s) attests (mark one) that:

- The water has been used over the past five years according to the terms and conditions of the owner's water right certificate or as an instream water right or
- The water has not been used over the past five years according to the terms and conditions of the owner's water right certificate, however the water right is not subject to forfeiture under ORS 540.610(2)()(include necessary supporting documentation as Attachment 3).

~II~ Instream Water Right Information

2.3 Term of lease. This lease shall terminate on October 30, 2006. (If there is a conflict between the Pooled District Form and this form, the Pooled District Form will be the official term of the lease.)

~III~ Other Information

3.1 Accuracy. The Undersigned Lessor/s, Lessee and Trustee declare that, to the best of their knowledge and belief, the information contained in this lease is true, correct and complete. If after the lease is signed, any information is determined to be false, the lease may be modified or terminated. This lease only exercises the water rights being leased; for the term of the lease; it shall not be construed to overcome any claim that the water right may otherwise be subject to forfeiture for nonuse pursuant to ORS 540.610 during the period of time prior to the execution of the lease.

3.2 Lease. All Lessors agree to lease the water rights listed in 1.4 for instream use for the term of this Agreement through Lessee to Trustee, the Oregon Water Resources Department, pursuant to the provisions of ORS 537.348(2) and OAR 690-077-0077.

3.3 Precedent. If a right which has been leased is later proposed to be leased again or transferred to an instream use under ORS 537.348 and OAR 690-077- 0070 or OAR 690-077-0075 a new injury review shall be required, and a prior short term lease shall not set a precedent for the amount of water to be leased or transferred instream.

RECEIVED

MAY 11 2006

**WATER RESOURCES DEPT
SALEM, OREGON**

3.4 **Suspension of original use.** During the period of the lease, the owner agrees to suspend use of water allowed under the subject water rights and under any water right that is supplemental to the subject water rights. In the event that a supplemental water right is not part of this lease, it may be subject to forfeiture.

3.5 **Termination provision.**

- For multiyear leases, lessor *shall* have the option of terminating the lease each year, prior to the lease being exercised (_____), with 30 day written notice to the Department provided by the Irrigation District, Other Water Purveyor or Lessee (if different than Department). The lessor must contact the Irrigation District, Other Water Purveyor, or Lessee (if different than Department) to indicate their interest in terminating the lease agreement.
- For multiyear leases, lessor *shall not* have the option of terminating the lease each year, prior to the lease being exercised, with written notice to the Department.

3.6 **Modification to prevent injury.** Allocation of water to the instream use described in Section 2.2 during the term of this lease is not reasonably expected to cause injury to other rights to use water from the same source. If injury is found after this lease is signed, the lease may be modified or terminated to prevent injury.

Lessor #1: Ottie Holcomb Date: 4/12/06

For additional Lessors, type in space for signature and date

Lessee: _____ Date: _____

Other Attachments As Needed:

- Exhibit 5-A: Tax Lot Map of Landowner's Property
- Exhibit 5-B: Detailed map illustrating lands under subject rights to be leased [Exhibits 5-A and 5-B may be combined into a single map]
- Exhibit 5-C: Supporting documentation indicating why a right is valid and not subject to forfeiture even though the right has not been exercised for five or more consecutive years (required if the second box in Section 1.6 of this form is checked)
- Exhibit 5-D: Split Season Instream Use Form

RECEIVED
MAY 11 2006
WATER RESOURCES DEPT
SALEM, OREGON



Jefferson County Fairgrounds Deschutes

Scale 1" = 400'

North Unit Irrigation District
 2024 NW Beech Street
 Madras OR 97741
 Phone: (541)475-3625
 Fax: (541)4753905
 email: nuid@palmain.com

RECEIVED
 MAY 11 2006
 WATER RESOURCES DEPT
 SALEM, OREGON

Jefferson County Fairgrounds
 Section 14, Township 11S, Range 13E
 NENW Tax Lot 200

 INSTREAM - DESCHUTES





State of Oregon
Water Resources Department
725 Summer Street NE, Suite A
Salem, Oregon 97301-1271
(503) 986-0900

Application for Short-Term Instream Lease

Attachment 5: Pooled Landowner Form

A summary of review criteria and procedures that are generally applicable to these applications is available at www.wrd.state.or.us/publication/reports/index.shtml.

Pursuant to ORS 537.348(2) and OAR 690-077-0077

Optional Identification by Lessor/Lessee: _____
Lease Agreement Number (assigned by WRD): L-744

This Lease Agreement is between:

Lessor #1 (Landowner):

(Name) Mark & Pam Morlan
(Mailing address) PO Box 911
(City, State, Zip Code) Napavine, WA 98565
(Telephone number) (360) 266-0998
(Email address) _____

If additional landowners, enter landowner information below

Note: The numbering associated with this form corresponds to that found on the "Standard Instream Lease Application" form. The "Pooled Lease" form and "Pooled Landowner" form(s) are used to provide the same information as the "Standard Instream Lease Application" form. Consequently, the numbering on this form is not always sequential.

~I~ Ownership and Water Right Information

- 1.1 Lessor #1 is the owner, or authorized agent for owner of property located at: Township 11, Range 13, Section 22 and Tax Lot number 1101. If the water right appurtenant to these lands is also appurtenant to lands owned by others, then Attachment 1, (tax lot map of lessor's property) needs to be included.
- 1.3 For the lands being leased, list all water rights appurtenant to the lessor's property. Indicate if there are any supplemental or overlying rights.

Certificate No. 72279 & 72283
- 1.4 Are some or all of the lands being leased part of a Conservation Reserve Enhancement Program. Yes No
- 1.5 **Subject Water Rights.** Landowner proposes to lease the water rights shown on the map attached as Exhibit 5-B (this information may be included on Exhibit 5-A, or an additional map may be attached). (Crosshatch the area of water rights being leased). Attached map(s) must identify property owner, Township, Range, Section and ¼ ¼, tax lot number, map orientation and scale.

RECEIVED

MAY 11 2006

WATER RESOURCES DEPT
SALEM, OREGON

T	R	Sect	¼ ¼	Tax Lot	Acres	Type of Use	Certificate #	Page(s) #	Priority*	
*(Identify pertinent page number of certificate, if certificate is greater than 10 pages; identify priority date if there is more than one per certificate)										
1.	11	13	22	NWS E	1101	2.4	Irrigation	72279	27	2/18/13
2.	11	13	22	NESE	1101	3.5	Irrigation	72279	27	2/18/13
3.	11	13	22	SWS E	1101	12.1	Irrigation	72279	27	2/18/13
4.	11	13	22	SESE	1101	4.5	Irrigation	72279	27	2/18/13
5.										

Total number of acres, if for irrigation, by certificate and priority date: 22.5
Acre-feet of storage, if applicable: n/a

Conditions or other limitations, if any: _____

If you need to enter another leased right, please use the Additional Landowner Water Rights Form.

1.6 Validity of rights. Lessor(s) attests (mark one) that:

- The water has been used over the past five years according to the terms and conditions of the owner's water right certificate or as an instream water right or
- The water has not been used over the past five years according to the terms and conditions of the owner's water right certificate, however the water right is not subject to forfeiture under ORS 540.610(2)(_) (include necessary supporting documentation as Attachment 3).

~II~ Instream Water Right Information

2.3 Term of lease. This lease shall terminate on October 30, 2006. (If there is a conflict between the Pooled District Form and this form, the Pooled District Form will be the official term of the lease.)

~III~ Other Information

3.1 Accuracy. The Undersigned Lessor/s, Lessee and Trustee declare that, to the best of their knowledge and belief, the information contained in this lease is true, correct and complete. If after the lease is signed, any information is determined to be false, the lease may be modified or terminated. This lease only exercises the water rights being leased; for the term of the lease; it shall not be construed to overcome any claim that the water right may otherwise be subject to forfeiture for nonuse pursuant to ORS 540.610 during the period of time prior to the execution of the lease.

3.2 Lease. All Lessors agree to lease the water rights listed in 1.4 for instream use for the term of this Agreement through Lessee to Trustee, the Oregon Water Resources Department, pursuant to the provisions of ORS 537.348(2) and OAR 690-077-0077.

3.3 Precedent. If a right which has been leased is later proposed to be leased again or transferred to an instream use under ORS 537.348 and OAR 690-077- 0070 or OAR 690-077-0075 a

RECEIVED

MAY 11 2006

FSD



State of Oregon
Water Resources Department
 725 Summer Street NE, Suite A
 Salem, Oregon 97301-1271
 (503) 986-0900

Additional Water Right Form For Pooled Landowner **Instream Lease**

*A summary of review criteria and procedures that are generally applicable to these applications is available at
www.wrd.state.or.us/publication/reports/index.shtml.*

~I~

Section 1.1 continued from Pooled Leasing Landowner Form.

Subject Water Rights. Landowner proposes to lease the water rights shown on the map attached as Exhibit 5-B (this information may be included on Exhibit 5-A, or an additional map may be attached).
 (Crosshatch the area of water rights being leased).

T	R	Sect	¼ ¼	Tax Lot	Acres	Type of Use	Certificate #	Page(s) #	Priority*	
*(Identify pertinent page number of certificate, if certificate is greater than 10 pages; identify priority date if there is more than one per certificate)										
1.	11	13	22	NWS E	1101	5.8	Irrigation	72283	12	9/16/68
2.	11	13	22	NESE	1101	14.1	Irrigation	72283	12	9/16/68
3.										
4.										
5.										
6.										
7.										
8.										
9.										
10.										

[Attached map(s) must identify property owner, Township, Range, Section and ¼ ¼, tax lot number, map orientation and scale.]

Total number of acres, if for irrigation, by certificate and priority date: 19.9
 Acre-feet of storage, if applicable: n/a

RECEIVED

MAY 11 2006

**WATER RESOURCES DEPT
 SALEM, OREGON** FSD

3.4 Suspension of original use. During the period of the lease, the owner agrees to suspend use of water allowed under the subject water rights and under any water right that is supplemental to the subject water rights. In the event that a supplemental water right is not part of this lease, it may be subject to forfeiture.

3.5 Termination provision.

- For multiyear leases, lessor *shall* have the option of terminating the lease each year, prior to the lease being exercised (_____), with 30 day written notice to the Department provided by the Irrigation District, Other Water Purveyor or Lessee (if different than Department). The lessor must contact the Irrigation District, Other Water Purveyor, or Lessee (if different than Department) to indicate their interest in terminating the lease agreement.
- For multiyear leases, lessor *shall not* have the option of terminating the lease each year, prior to the lease being exercised, with written notice to the Department.

3.6 Modification to prevent injury. Allocation of water to the instream use described in Section 2.2 during the term of this lease is not reasonably expected to cause injury to other rights to use water from the same source. If injury is found after this lease is signed, the lease may be modified or terminated to prevent injury.

Lessor #1: Mark Morlan Date: 4-16-06
Mark Morlan

Lessor #2: Pam Morlan Date: 4-16-06
Pam Morlan

For additional Lessors, type in space for signature and date

Lessee: _____ Date: _____

Other Attachments As Needed:

- Exhibit 5-A: Tax Lot Map of Landowner's Property
- Exhibit 5-B: Detailed map illustrating lands under subject rights to be leased [Exhibits 5-A and 5-B may be combined into a single map]
- Exhibit 5-C: Supporting documentation indicating why a right is valid and not subject to forfeiture even though the right has not been exercised for five or more consecutive years (required if the second box in Section 1.6 of this form is checked)
- Exhibit 5-D: Split Season Instream Use Form

RECEIVED

MAY 11 2006

**WATER RESOURCES DEPT
SALEM, OREGON**

FSD

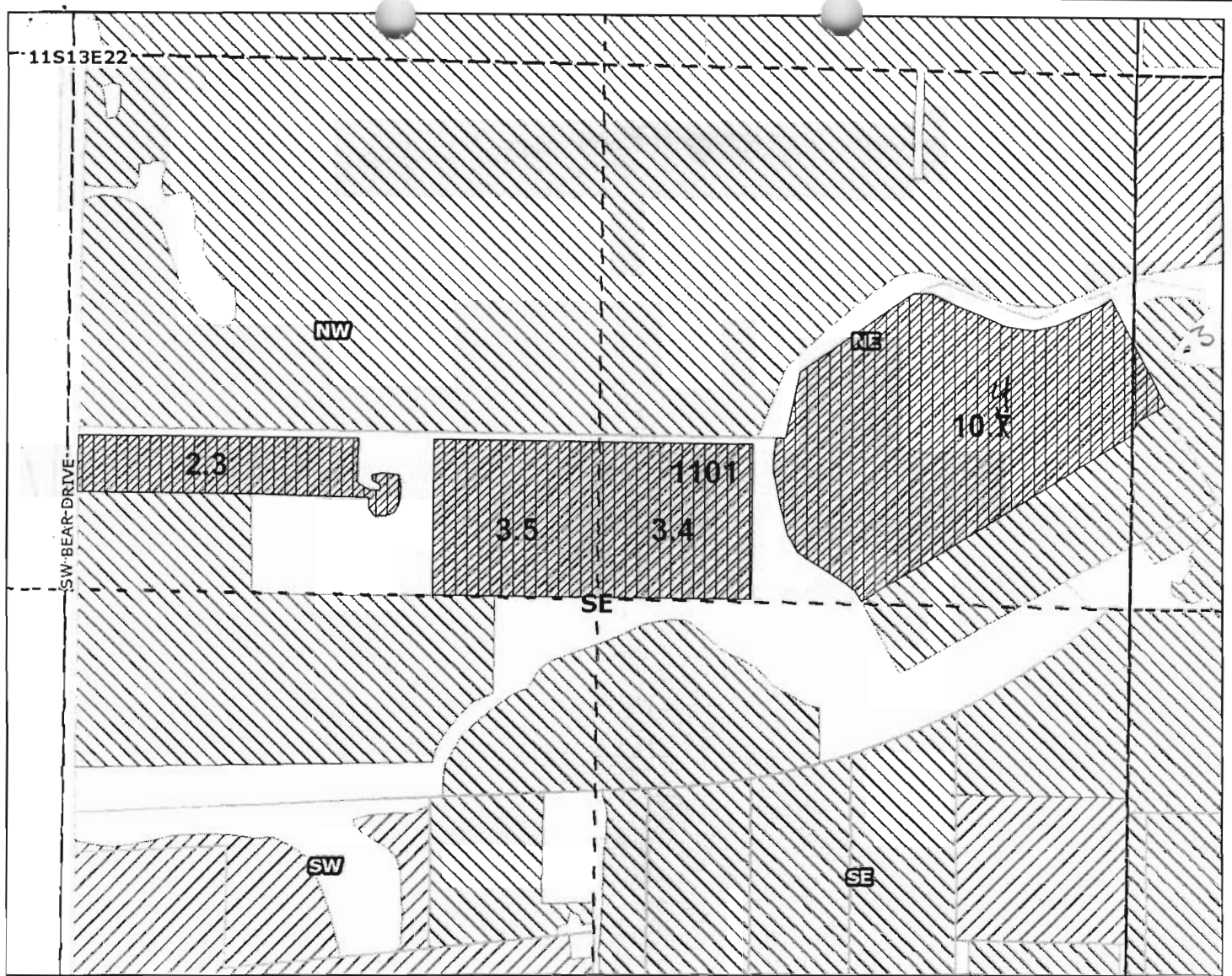

Mark & Pam Morlan Crooked River 2006

Scale 1" = 400'

*Cert
72283*

RECEIVED

MAY 11 2006

WATER RESOURCES DEPT
SALEM, OREGON

North Unit Irrigation District
2024 NW Beech Street
Madas OR 97741
Phne:(541)475-3625
Fax: (541)475-3905
email: nuid@palmain.com

Mark & Pam Morlan (Crooked River)
Section 22, Township 11S, Range 13E WM
NWSE, NESE Tax Lot 1101



INSTREAM - CROOKED RIVER





Mark & Pam Morlan Deschutes 2006

Scale 1" = 400'

*Cert
72279*

RECEIVED

MAY 11 2006

WATER RESOURCES DEPT
SALEM, OREGON

North Unit Irrigation District
2024 NW Beech Street
Madas OR 97741
Phne:(541)475-3625
Fax: (541)475-3905
email: nuid@palmain.com

Mark & Pam Morlan (Deschutes Acres)
Section 22, Township 11S, Range 13E WM
NWSE, NESE, SWSE, SESE Tax Lot 1101



INSTREAM - DESCHUTES



SECTION 22 T.11S. R.13E. W.M.
JEFFERSON COUNTY

11 13 22

THIS MAP WAS PREPARED FOR
ASSESSMENT PURPOSE ONLY

800

SCALE IN FEET

CANCELLED NO
1860
1864
1875
503
504
505

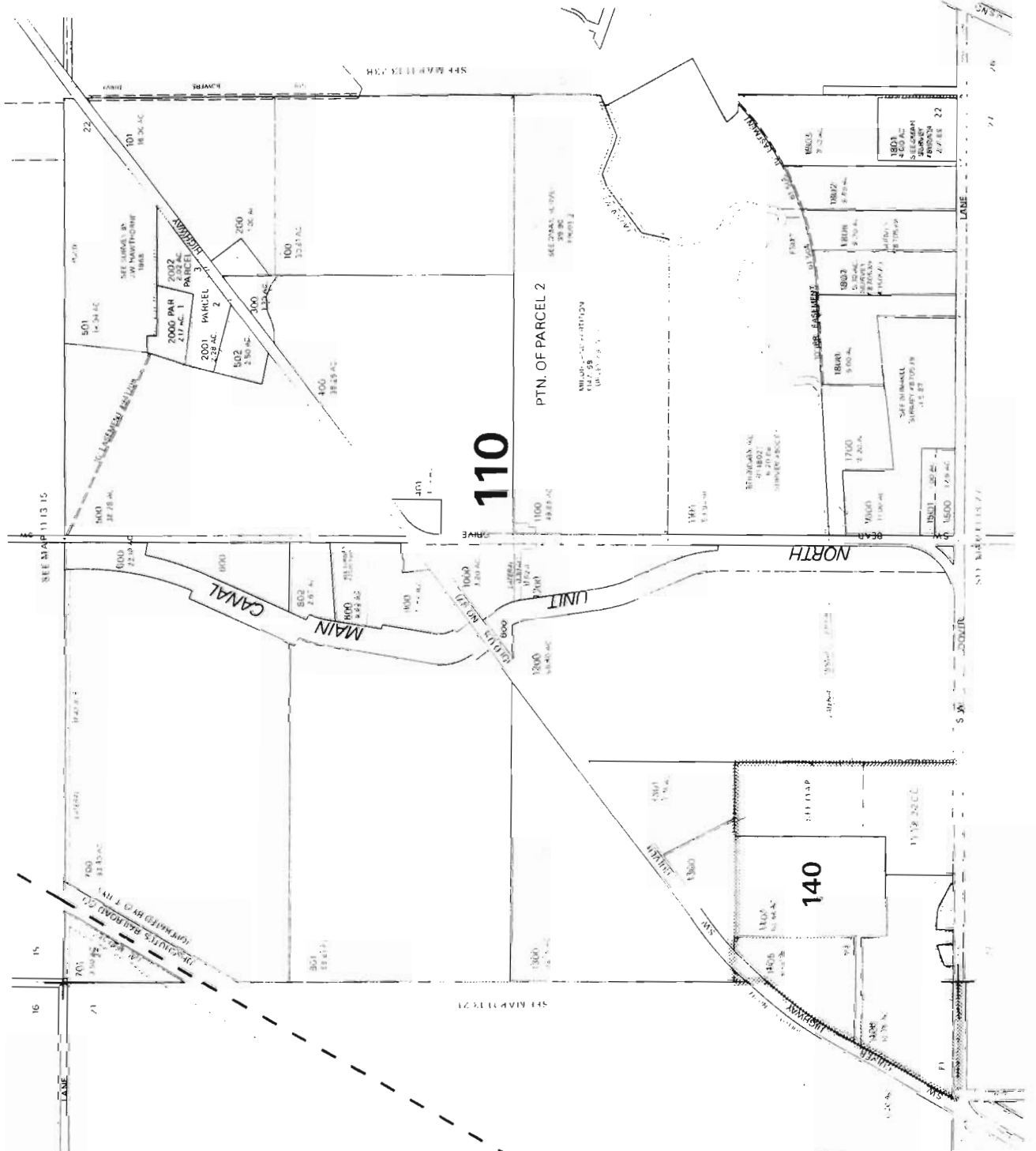

RECEIVED

MAY 1 2006

WATER RESOURCES DEPT
SALEM, OREGON

11 13 22

REVISED 05-10-00



State of Oregon
Water Resources Department
 725 Summer Street NE, Suite A
 Salem, Oregon 97301-1271
 (503) 986-0900

Application for Short-Term Instream Lease

Attachment 5: Pooled Landowner Form

A summary of review criteria and procedures that are generally applicable to these applications is available at www.wrd.state.or.us/publication/reports/index.shtml.

Pursuant to ORS 537.348(2) and OAR 690-077-0077

Optional Identification by Lessor/Lessee: _____
 Lease Agreement Number (assigned by WRD): L-744

This Lease Agreement is between:

Lessor #1 (Landowner):

(Name) Loy & Carol Petersen
 (Mailing address) 475 NE Meadowlark Lane
 (City, State, Zip Code) Madras, OR 97741
 (Telephone number) (541) 475-2929
 (Email address) _____

If additional landowners, enter landowner information below

Note: The numbering associated with this form corresponds to that found on the "Standard Instream Lease Application" form. The "Pooled Lease" form and "Pooled Landowner" form(s) are used to provide the same information as the "Standard Instream Lease Application" form. Consequently, the numbering on this form is not always sequential.

~I~ Ownership and Water Right Information

- 1.1 Lessor #1 is the owner, or authorized agent for owner of property located at: Township 10, Range 13, Section 36 and Tax Lot number 1001. If the water right appurtenant to these lands is also appurtenant to lands owned by others, then Attachment 1, (tax lot map of lessor's property) needs to be included.
- 1.3 For the lands being leased, list all water rights appurtenant to the lessor's property. Indicate if there are any supplemental or overlying rights.

 Certificate No. 72279
- 1.4 Are some or all of the lands being leased part of a Conservation Reserve Enhancement Program. Yes No
- 1.5 **Subject Water Rights.** Landowner proposes to lease the water rights shown on the map attached as Exhibit 5-B (this information may be included on Exhibit 5-A, or an additional map may be attached). (Crosshatch the area of water rights being leased). Attached map(s) must identify property owner, Township, Range, Section and ¼ ¼, tax lot number, map orientation and scale.

RECEIVED

MAY 11 2006

WATER RESOURCES DEPT
 SALEM, OREGON

FSD

T	R	Sect	¼ ¼	Tax Lot	Acres	Type of Use	Certificate #	Page(s) #	Priority*	
*(Identify pertinent page number of certificate, if certificate is greater than 10 pages; identify priority date if there is more than one per certificate)										
1.	10	13	36	SWS E	1001	1.5	Irrigation	72279	15	2/18/13
2.										
3.										
4.										
5.										

Total number of acres, if for irrigation, by certificate and priority date: 1.5
 Acre-feet of storage, if applicable: n/a

Conditions or other limitations, if any: _____

If you need to enter another leased right, please use the Additional Landowner Water Rights Form.

1.6 Validity of rights. Lessor(s) attests (mark one) that:

- The water has been used over the past five years according to the terms and conditions of the owner's water right certificate or as an instream water right or
- The water has not been used over the past five years according to the terms and conditions of the owner's water right certificate, however the water right is not subject to forfeiture under ORS 540.610(2)()(include necessary supporting documentation as Attachment 3).

~II~ Instream Water Right Information

2.3 Term of lease. This lease shall terminate on October 30, 2006. (If there is a conflict between the Pooled District Form and this form, the Pooled District Form will be the official term of the lease.)

~III~ Other Information

3.1 Accuracy. The Undersigned Lessor/s, Lessee and Trustee declare that, to the best of their knowledge and belief, the information contained in this lease is true, correct and complete. If after the lease is signed, any information is determined to be false, the lease may be modified or terminated. This lease only exercises the water rights being leased; for the term of the lease; it shall not be construed to overcome any claim that the water right may otherwise be subject to forfeiture for nonuse pursuant to ORS 540.610 during the period of time prior to the execution of the lease.

3.2 Lease. All Lessors agree to lease the water rights listed in 1.4 for instream use for the term of this Agreement through Lessee to Trustee, the Oregon Water Resources Department, pursuant to the provisions of ORS 537.348(2) and OAR 690-077-0077.

3.3 Precedent. If a right which has been leased is later proposed to be leased again or transferred to an instream use under ORS 537.348 and OAR 690-077-0070 or OAR 690-077-0075 a new injury review shall be required, and a prior short term lease shall not set a precedent for the amount of water to be leased or transferred instream.

RECEIVED

MAY 11 2006

FSD

**WATER RESOURCES DEPT
SALEM, OREGON**

3.4 Suspension of original use. During the period of the lease, the owner agrees to suspend use of water allowed under the subject water rights and under any water right that is supplemental to the subject water rights. In the event that a supplemental water right is not part of this lease, it may be subject to forfeiture.

3.5 Termination provision.

For multiyear leases, lessor *shall* have the option of terminating the lease each year, prior to the lease being exercised (_____), with 30 day written notice to the Department provided by the Irrigation District, Other Water Purveyor or Lessee (if different than Department). The lessor must contact the Irrigation District, Other Water Purveyor, or Lessee (if different than Department) to indicate their interest in terminating the lease agreement.

For multiyear leases, lessor *shall not* have the option of terminating the lease each year, prior to the lease being exercised, with written notice to the Department.

3.6 Modification to prevent injury. Allocation of water to the instream use described in Section 2.2 during the term of this lease is not reasonably expected to cause injury to other rights to use water from the same source. If injury is found after this lease is signed, the lease may be modified or terminated to prevent injury.

Lessor #1: Loy Petersen Date: 07/14/06
Loy Petersen

Lessor #2: Carol J. Petersen Date: 4/14/06
Carol Petersen

For additional Lessors, type in space for signature and date

Lessee: _____ Date: _____

Other Attachments As Needed:

- Exhibit 5-A: Tax Lot Map of Landowner's Property
- Exhibit 5-B: Detailed map illustrating lands under subject rights to be leased [Exhibits 5-A and 5-B may be combined into a single map]
- Exhibit 5-C: Supporting documentation indicating why a right is valid and not subject to forfeiture even though the right has not been exercised for five or more consecutive years (required if the second box in Section 1.6 of this form is checked)
- Exhibit 5-D: Split Season Instream Use Form

RECEIVED
MAY 11 2006
WATER RESOURCES DEPT
SALEM, OREGON

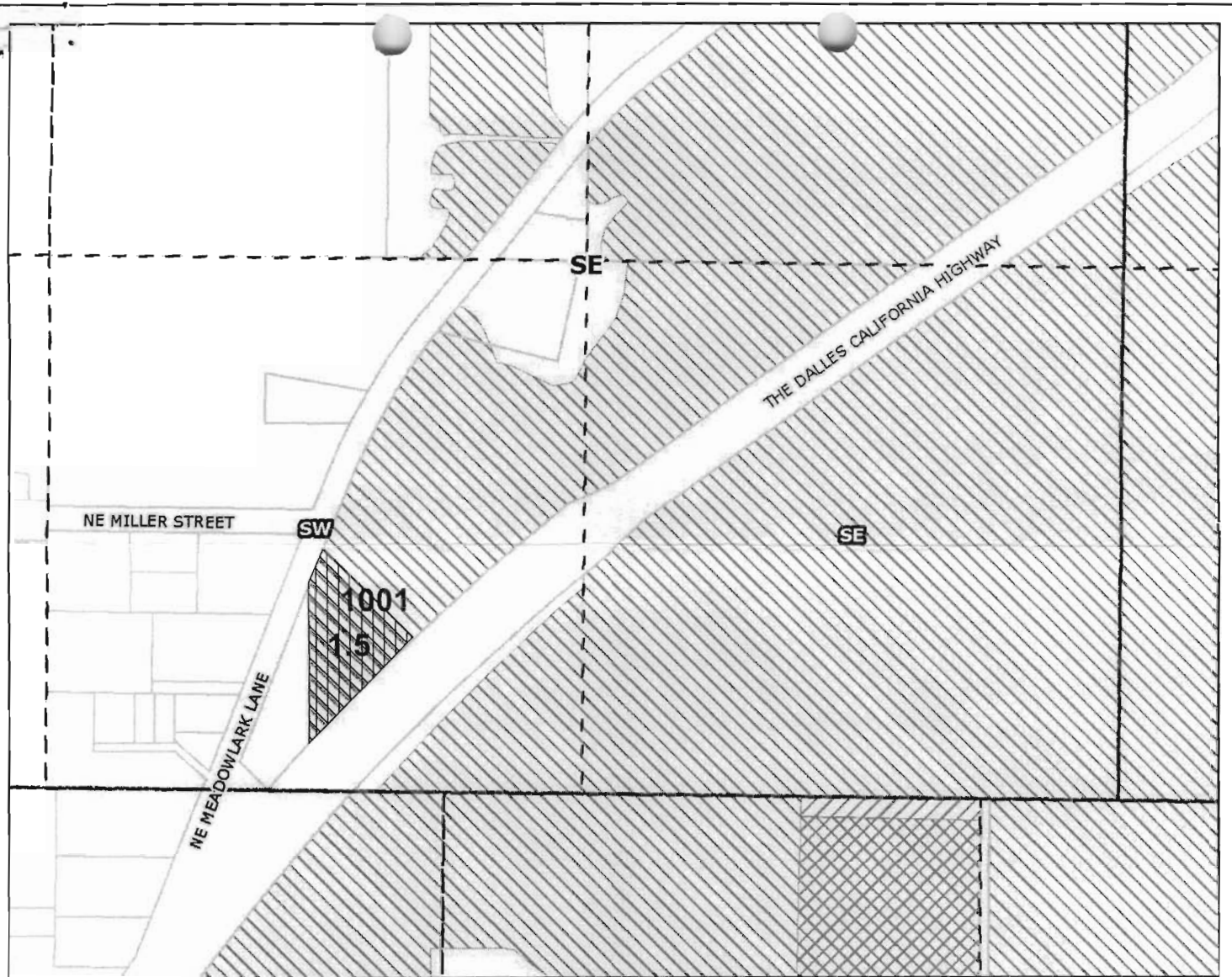

Petersen, Loy & Carol Deschutes 2006

Scale 1" = 400'

RECEIVED
 MAY 11 2006
 WATER RESOURCES DEPT
 SALEM, OREGON

North Unit Irrigation District
 2024 NW Beech Street
 Madas OR 97741
 Phne:(541)475-3625
 Fax: (541)475-3905
 email: nuid@palmain.com

Petersen, Loy & Carol (Deschutes)
 Section 36, Township 10S, Range 13E WM
 SWSE Tax Lot 1001

 **INSTREAM - DESCHUTES**





State of Oregon
Water Resources Department
725 Summer Street NE, Suite A
Salem, Oregon 97301-1271
(503) 986-0900

Application for Short-Term Instream Lease

Attachment 5: Pooled Landowner Form

A summary of review criteria and procedures that are generally applicable to these applications is available at www.wrd.state.or.us/publication/reports/index.shtml.

Pursuant to ORS 537.348(2) and OAR 690-077-0077

Optional Identification by Lessor/Lessee: _____

Lease Agreement Number (assigned by WRD): L-744

This Lease Agreement is between:

Lessor #1 (Landowner):

(Name) Gary & Nancy Popp

(Mailing address) PO Box 1318 (CRR)

(City, State, Zip Code) Terrebonne, OR 97760

(Telephone number) (541) 420-8342

(Email address) _____

If additional landowners, enter landowner information below

Note: The numbering associated with this form corresponds to that found on the "Standard Instream Lease Application" form. The "Pooled Lease" form and "Pooled Landowner" form(s) are used to provide the same information as the "Standard Instream Lease Application" form. Consequently, the numbering on this form is not always sequential.

~I~ Ownership and Water Right Information

1.1 Lessor #1 is the owner, or authorized agent for owner of property located at: Township 12, Range 12, Section 12 and Tax Lot number 1300. If the water right appurtenant to these lands is also appurtenant to lands owned by others, then Attachment 1, (tax lot map of lessor's property) needs to be included.

1.3 For the lands being leased, list all water rights appurtenant to the lessor's property. Indicate if there are any supplemental or overlying rights.

Certificate No. 72279

1.4 Are some or all of the lands being leased part of a Conservation Reserve Enhancement Program. Yes No

1.5 Subject Water Rights. Landowner proposes to lease the water rights shown on the map attached as Exhibit 5-B (this information may be included on Exhibit 5-A, or an additional map may be attached). (Crosshatch the area of water rights being leased). Attached map(s) must identify property owner, Township, Range, Section and 1/4 1/4, tax lot number, map orientation and scale.

RECEIVED

MAY 11 2006

**WATER RESOURCES DEPT
SALEM, OREGON**

T	R	Sect	¼ ¼	Tax Lot	Acres	Type of Use	Certificate #	Page(s) #	Priority*	
*(Identify pertinent page number of certificate, if certificate is greater than 10 pages; identify priority date if there is more than one per certificate)										
1.	12	12	12	NWS E	1300	16.8	Irrigation	72279	34	2/18/13
2.										
3.										
4.										
5.										

Total number of acres, if for irrigation, by certificate and priority date: 16.8

Acre-feet of storage, if applicable: n/a

Conditions or other limitations, if any: _____

If you need to enter another leased right, please use the Additional Landowner Water Rights Form.

1.6 Validity of rights. Lessor(s) attests (mark one) that:

- The water has been used over the past five years according to the terms and conditions of the owner's water right certificate or as an instream water right or
- The water has not been used over the past five years according to the terms and conditions of the owner's water right certificate, however the water right is not subject to forfeiture under ORS 540.610(2)(_) (include necessary supporting documentation as Attachment 3).

~II~ Instream Water Right Information

2.3 Term of lease. This lease shall terminate on October 30, 2006. (If there is a conflict between the Pooled District Form and this form, the Pooled District Form will be the official term of the lease.)

~III~ Other Information

3.1 Accuracy. The Undersigned Lessor/s, Lessee and Trustee declare that, to the best of their knowledge and belief, the information contained in this lease is true, correct and complete. If after the lease is signed, any information is determined to be false, the lease may be modified or terminated. This lease only exercises the water rights being leased; for the term of the lease; it shall not be construed to overcome any claim that the water right may otherwise be subject to forfeiture for nonuse pursuant to ORS 540.610 during the period of time prior to the execution of the lease.

3.2 Lease. All Lessors agree to lease the water rights listed in 1.4 for instream use for the term of this Agreement through Lessee to Trustee, the Oregon Water Resources Department, pursuant to the provisions of ORS 537.348(2) and OAR 690-077-0077.

3.3 Precedent. If a right which has been leased is later proposed to be leased again or transferred to an instream use under ORS 537.348 and OAR 690-077-0070 or OAR 690-077-0075 a new injury review shall be required, and a prior short term lease shall not set a precedent for the amount of water to be leased or transferred instream.

RECEIVED

MAY 11 2006

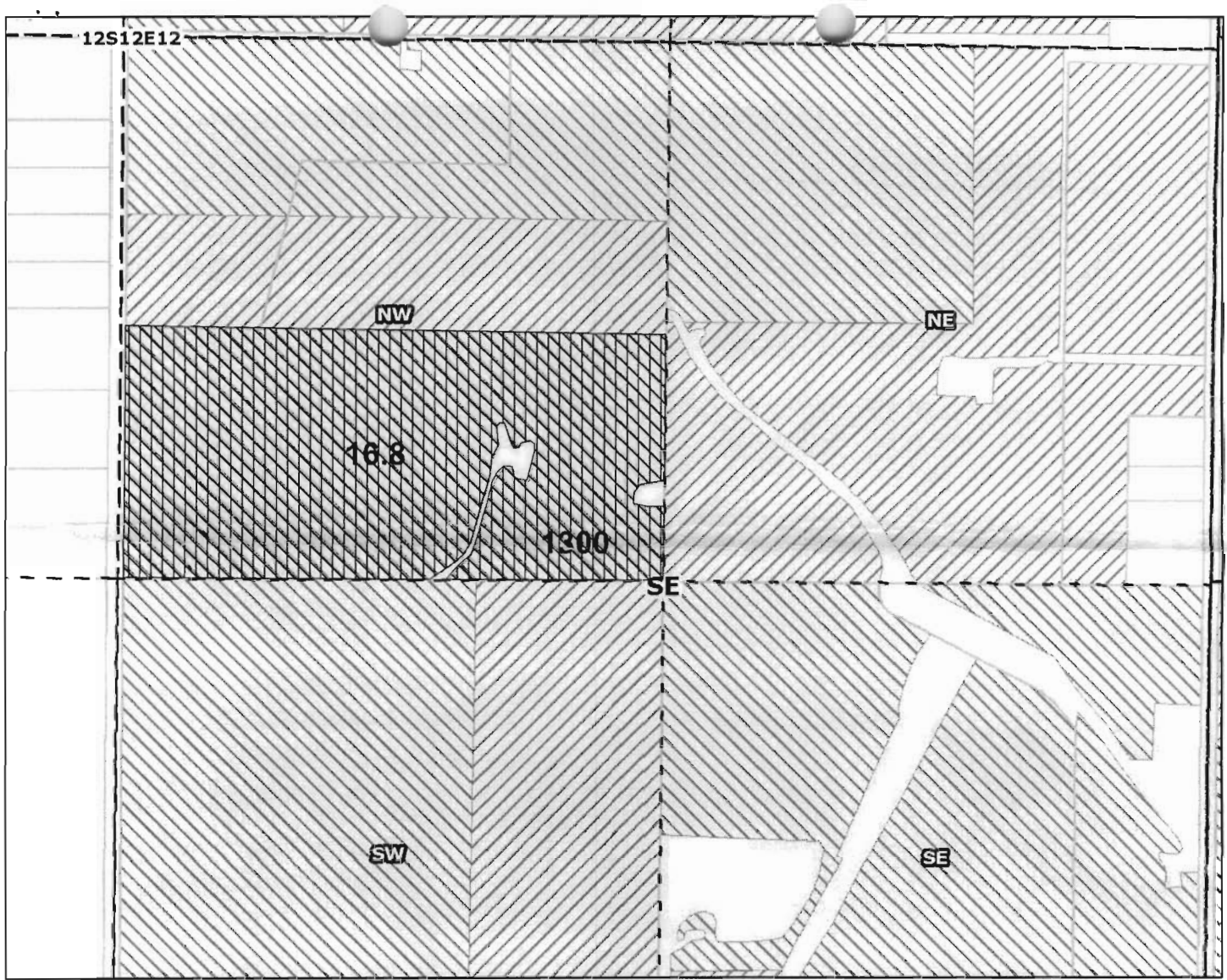

Popp, Gary & Nancy Deschutes 2006

Scale 1" = 400'

RECEIVED

MAY 11 2006

WATER RESOURCES DEPT
SALEM, OREGON

North Unit Irrigation District
2024 NW Beech Street
Madas OR 97741
Phne:(541)475-3625
Fax: (541)475-3905
email: nuid@palmain.com

Popp, Gary & Nancy (Deschutes Acres)
Section 12, Township 12S, Range 12E WM
NWSE Tax Lot 1300

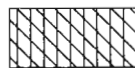

INSTREAM - DESCHUTES





State of Oregon
Water Resources Department
 725 Summer Street NE, Suite A
 Salem, Oregon 97301-1271
 (503) 986-0900

Application for Short-Term Instream Lease

Attachment 5: Pooled Landowner Form

A summary of review criteria and procedures that are generally applicable to these applications is available at www.wrd.state.or.us/publication/reports/index.shtml.

Pursuant to ORS 537.348(2) and OAR 690-077-0077

Optional Identification by Lessor/Lessee: _____
 Lease Agreement Number (assigned by WRD): L-744

This Lease Agreement is between:

Lessor #1 (Landowner):

(Name) Shaun D. & Michelle L. Steinbeck
 (Mailing address) 67502 Scott Road
 (City, State, Zip Code) Hines, OR 97738
 (Telephone number) (541)573-7280
 (Email address) _____

If additional landowners, enter landowner information below

Note: The numbering associated with this form corresponds to that found on the "Standard Instream Lease Application" form. The "Pooled Lease" form and "Pooled Landowner" form(s) are used to provide the same information as the "Standard Instream Lease Application" form. Consequently, the numbering on this form is not always sequential.

~I~ Ownership and Water Right Information

- 1.1** Lessor #1 is the owner, or authorized agent for owner of property located at: Township 12, Range 13, Section 15 and Tax Lot number 804 & 802. If the water right appurtenant to these lands is also appurtenant to lands owned by others, then Attachment 1, (tax lot map of lessor's property) needs to be included.
- 1.3** For the lands being leased, list all water rights appurtenant to the lessor's property. Indicate if there are any supplemental or overlying rights.
- Certificate No. 72279
- 1.4** Are some or all of the lands being leased part of a Conservation Reserve Enhancement Program. Yes No
- 1.5** **Subject Water Rights.** Landowner proposes to lease the water rights shown on the map attached as Exhibit 5-B (this information may be included on Exhibit 5-A, or an additional map may be attached). (Crosshatch the area of water rights being leased). Attached map(s) must identify property owner, Township, Range, Section and ¼ ¼, tax lot number, map orientation and scale.

RECEIVED

MAY 11 2006

WATER RESOURCES DEPT
 SALEM, OREGON

T	R	Sect	¼ ¼	Tax Lot	Acres	Type of Use	Certificate #	Page(s) #	Priority*	
*(Identify pertinent page number of certificate, if certificate is greater than 10 pages; identify priority date if there is more than one per certificate)										
1.	12	13	15	NESE	802	01.0	Irrigation	72279	41	2/28/13
2.	12	13	15	NESE	804	12.3	Irrigation	72279	41	2/18/13
3.	12	13	15	SESE	804	02.6	Irrigation	72279	41	2/18/13
4.										
5.										

Total number of acres, if for irrigation, by certificate and priority date: 15.9
 Acre-feet of storage, if applicable: n/a

Conditions or other limitations, if any: _____

If you need to enter another leased right, please use the Additional Landowner Water Rights Form.

1.6 Validity of rights. Lessor(s) attests (mark one) that:

- The water has been used over the past five years according to the terms and conditions of the owner's water right certificate or as an instream water right or
- The water has not been used over the past five years according to the terms and conditions of the owner's water right certificate, however the water right is not subject to forfeiture under ORS 540.610(2)()(include necessary supporting documentation as Attachment 3).

~II~ Instream Water Right Information

2.3 Term of lease. This lease shall terminate on October 31, 2006. (If there is a conflict between the Pooled District Form and this form, the Pooled District Form will be the official term of the lease.)

~III~ Other Information

3.1 Accuracy. The Undersigned Lessor/s, Lessee and Trustee declare that, to the best of their knowledge and belief, the information contained in this lease is true, correct and complete. If after the lease is signed, any information is determined to be false, the lease may be modified or terminated. This lease only exercises the water rights being leased; for the term of the lease; it shall not be construed to overcome any claim that the water right may otherwise be subject to forfeiture for nonuse pursuant to ORS 540.610 during the period of time prior to the execution of the lease.

3.2 Lease. All Lessors agree to lease the water rights listed in 1.4 for instream use for the term of this Agreement through Lessee to Trustee, the Oregon Water Resources Department, pursuant to the provisions of ORS 537.348(2) and OAR 690-077-0077.

3.3 Precedent. If a right which has been leased is later proposed to be leased again or transferred to an instream use under ORS 537.348 and OAR 690-077- 0070 or OAR 690-077-0075 a new injury review shall be required, and a prior short term lease shall not set a precedent for the amount of water to be leased or transferred instream.

RECEIVED

3.4 Suspension of original use. During the period of the lease, the owner agrees to suspend use of water allowed under the subject water rights and under any water right that is supplemental to the subject water rights. In the event that a supplemental water right is not part of this lease, it may be subject to forfeiture.

3.5 Termination provision.

- For multiyear leases, lessor *shall* have the option of terminating the lease each year, prior to the lease being exercised (_____), with 30 day written notice to the Department provided by the Irrigation District, Other Water Purveyor or Lessee (if different than Department). The lessor must contact the Irrigation District, Other Water Purveyor, or Lessee (if different than Department) to indicate their interest in terminating the lease agreement.
- For multiyear leases, lessor *shall not* have the option of terminating the lease each year, prior to the lease being exercised, with written notice to the Department.

3.6 Modification to prevent injury. Allocation of water to the instream use described in Section 2.2 during the term of this lease is not reasonably expected to cause injury to other rights to use water from the same source. If injury is found after this lease is signed, the lease may be modified or terminated to prevent injury.

Lessor #1: Shawn Steinbeck Date: 04-13-06
Shaun Steinbeck

Lessor #2: Michelle Steinbeck Date: 04-13-06
Michelle Steinbeck

For additional Lessors, type in space for signature and date

Lessee: _____ Date: _____

Other Attachments As Needed:

- Exhibit 5-A: Tax Lot Map of Landowner's Property
- Exhibit 5-B: Detailed map illustrating lands under subject rights to be leased [Exhibits 5-A and 5-B may be combined into a single map]
- Exhibit 5-C: Supporting documentation indicating why a right is valid and not subject to forfeiture even though the right has not been exercised for five or more consecutive years (required if the second box in Section 1.6 of this form is checked)
- Exhibit 5-D: Split Season Instream Use Form

RECEIVED
MAY 11 2006
WATER RESOURCES DEPT
SALEM, OREGON



Steinbeck, Shaun D. & Michelle L 2006 Deschutes

Scale 1" = 400'

North Unit Irrigation District
 2024 NW Beech Street
 Madras OR 97741
 Phone: (541)475-3625
 Fax: (541)475-3905
 email: nuid@palmain.com

RECEIVED
MAY 11 2006
 WATER RESOURCES DEPT
 SALEM, OREGON

Steinbeck, Shaun D. & Michelle L.
 Section 15, Township 12S, Range 13E WM
 NESE Tax Lot 804 & 802
 SESE Tax Lot 804



INSTREAM - DESCHUTES





State of Oregon
Water Resources Department
725 Summer Street NE, Suite A
Salem, Oregon 97301-1271
(503) 986-0900

Application for Short-Term Instream Lease

Attachment 5: Pooled Landowner Form

A summary of review criteria and procedures that are generally applicable to these applications is available at www.wrd.state.or.us/publication/reports/index.shtml.

Pursuant to ORS 537.348(2) and OAR 690-077-0077

Optional Identification by Lessor/Lessee: _____
Lease Agreement Number (assigned by WRD): C-744

This Lease Agreement is between:

Lessor #1 (Landowner):

(Name) Satterlee Family Trust (Doyle & Dee Satterlee Trustees)
(Mailing address) 720 NW Glass Drive
(City, State, Zip Code) Madras, OR 97741
(Telephone number) (541)475-3426
(Email address) _____

If additional landowners, enter landowner information below

Note: The numbering associated with this form corresponds to that found on the "Standard Instream Lease Application" form. The "Pooled Lease" form and "Pooled Landowner" form(s) are used to provide the same information as the "Standard Instream Lease Application" form. Consequently, the numbering on this form is not always sequential.

~I~ Ownership and Water Right Information

1.1 Lessor #1 is the owner, or authorized agent for owner of property located at: Township 11, Range 13, Section 03 and Tax Lot number 112 & 300AD. If the water right appurtenant to these lands is also appurtenant to lands owned by others, then Attachment 1, (tax lot map of lessor's property) needs to be included.

1.3 For the lands being leased, list all water rights appurtenant to the lessor's property. Indicate if there are any supplemental or overlying rights.

Certificate No. 72279 & 72283

1.4 Are some or all of the lands being leased part of a Conservation Reserve Enhancement Program. Yes No

1.5 Subject Water Rights. Landowner proposes to lease the water rights shown on the map attached as Exhibit 5-B (this information may be included on Exhibit 5-A, or an additional map may be attached). (Crosshatch the area of water rights being leased). Attached map(s) must identify property owner, Township, Range, Section and ¼ ¼, tax lot number, map orientation and scale.

RECEIVED

MAY 11 2006

**WATER RESOURCES DEPT
SALEM, OREGON**

T	R	Sect	¼ ¼	Tax Lot	Acres	Type of Use	Certificate #	Page(s) #	Priority*	
*(Identify pertinent page number of certificate, if certificate is greater than 10 pages; identify priority date if there is more than one per certificate)										
1.	11	13	03	SWN E	112	2.9	irrigation	72279	22	2/18/13
2.	11	13	03	SENE	112	3.1	irrigation	72279	22	2/18/13
3.	11	13	03	SENE	300	0.9	irrigation	72279	22	2/18/13
4.										
5.										

Total number of acres, if for irrigation, by certificate and priority date: 6.9
Acre-feet of storage, if applicable: n/a

Conditions or other limitations, if any: _____

If you need to enter another leased right, please use the Additional Landowner Water Rights Form.

1.6 Validity of rights. Lessor(s) attests (mark one) that:

- The water has been used over the past five years according to the terms and conditions of the owner's water right certificate or as an instream water right or
- The water has not been used over the past five years according to the terms and conditions of the owner's water right certificate, however the water right is not subject to forfeiture under ORS 540.610(2)(_) (include necessary supporting documentation as Attachment 3).

~II~ Instream Water Right Information

2.3 Term of lease. This lease shall terminate on October 30, 2006. (If there is a conflict between the Pooled District Form and this form, the Pooled District Form will be the official term of the lease.)

~III~ Other Information

- 3.1 Accuracy.** The Undersigned Lessor/s, Lessee and Trustee declare that, to the best of their knowledge and belief, the information contained in this lease is true, correct and complete. If after the lease is signed, any information is determined to be false, the lease may be modified or terminated. This lease only exercises the water rights being leased; for the term of the lease; it shall not be construed to overcome any claim that the water right may otherwise be subject to forfeiture for nonuse pursuant to ORS 540.610 during the period of time prior to the execution of the lease.
- 3.2 Lease.** All Lessors agree to lease the water rights listed in 1.4 for instream use for the term of this Agreement through Lessee to Trustee, the Oregon Water Resources Department, pursuant to the provisions of ORS 537.348(2) and OAR 690-077-0077.
- 3.3 Precedent.** If a right which has been leased is later proposed to be leased again or transferred to an instream use under ORS 537.348 and OAR 690-077- 0070 or OAR 690-077-0075 a new injury review shall be required, and a prior short term lease shall not set a precedent for the amount of water to be leased or transferred instream.

RECEIVED

MAY 11 2006 FSD

**WATER RESOURCES DEPT
SALEM, OREGON**



State of Oregon
 Water Resources Department
 725 Summer Street NE, Suite A
 Salem, Oregon 97301-1271
 (503) 986-0900

Additional Water Right Form For Pooled Landowner Instream Lease

*A summary of review criteria and procedures that are generally applicable to these applications is available at
www.wrd.state.or.us/publication/reports/index.shtml.*

~I~

Section 1.1 continued from Pooled Leasing Landowner Form.

Subject Water Rights. Landowner proposes to lease the water rights shown on the map attached as Exhibit 5-B (this information may be included on Exhibit 5-A, or an additional map may be attached).

(Crosshatch the area of water rights being leased).

T	R	Sect	¼ ¼	Tax Lot	Acres	Type of Use	Certificate #	Page(s) #	Priority*	
*(Identify pertinent page number of certificate, if certificate is greater than 10 pages; identify priority date if there is more than one per certificate)										
1.	11	13	03	SWN E	112	8.5	irrigation	72283	10	9/16/68
2.										
3.										
4.										
5.										
6.										
7.										
8.										
9.										
10.										

[Attached map(s) must identify property owner, Township, Range, Section and ¼ ¼, tax lot number, map orientation and scale.]

Total number of acres, if for irrigation, by certificate and priority date: 8.5

Acre-feet of storage, if applicable: n/a

RECEIVED
 MAY 11 2006
 WATER RESOURCES DEPT
 SALEM, OREGON

3.4 Suspension of original use. During the period of the lease, the owner agrees to suspend use of water allowed under the subject water rights and under any water right that is supplemental to the subject water rights. In the event that a supplemental water right is not part of this lease, it may be subject to forfeiture.

3.5 Termination provision.

- For multiyear leases, lessor *shall* have the option of terminating the lease each year, prior to the lease being exercised (_____), with 30 day written notice to the Department provided by the Irrigation District, Other Water Purveyor or Lessee (if different than Department). The lessor must contact the Irrigation District, Other Water Purveyor, or Lessee (if different than Department) to indicate their interest in terminating the lease agreement.
- For multiyear leases, lessor *shall not* have the option of terminating the lease each year, prior to the lease being exercised, with written notice to the Department.

3.6 Modification to prevent injury. Allocation of water to the instream use described in Section 2.2 during the term of this lease is not reasonably expected to cause injury to other rights to use water from the same source. If injury is found after this lease is signed, the lease may be modified or terminated to prevent injury.

Lessor #1:  Date: 7-6-06

For additional Lessors, type in space for signature and date

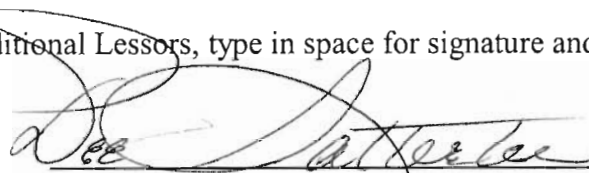
Lessee:  Date: 4-06-06

Other Attachments As Needed:

- Exhibit 5-A: Tax Lot Map of Landowner's Property
- Exhibit 5-B: Detailed map illustrating lands under subject rights to be leased [Exhibits 5-A and 5-B may be combined into a single map]
- Exhibit 5-C: Supporting documentation indicating why a right is valid and not subject to forfeiture even though the right has not been exercised for five or more consecutive years (required if the second box in Section 1.6 of this form is checked)
- Exhibit 5-D: Split Season Instream Use Form

RECEIVED

MAY 11 2006

**WATER RESOURCES DEPT
SALEM, OREGON**

FSD

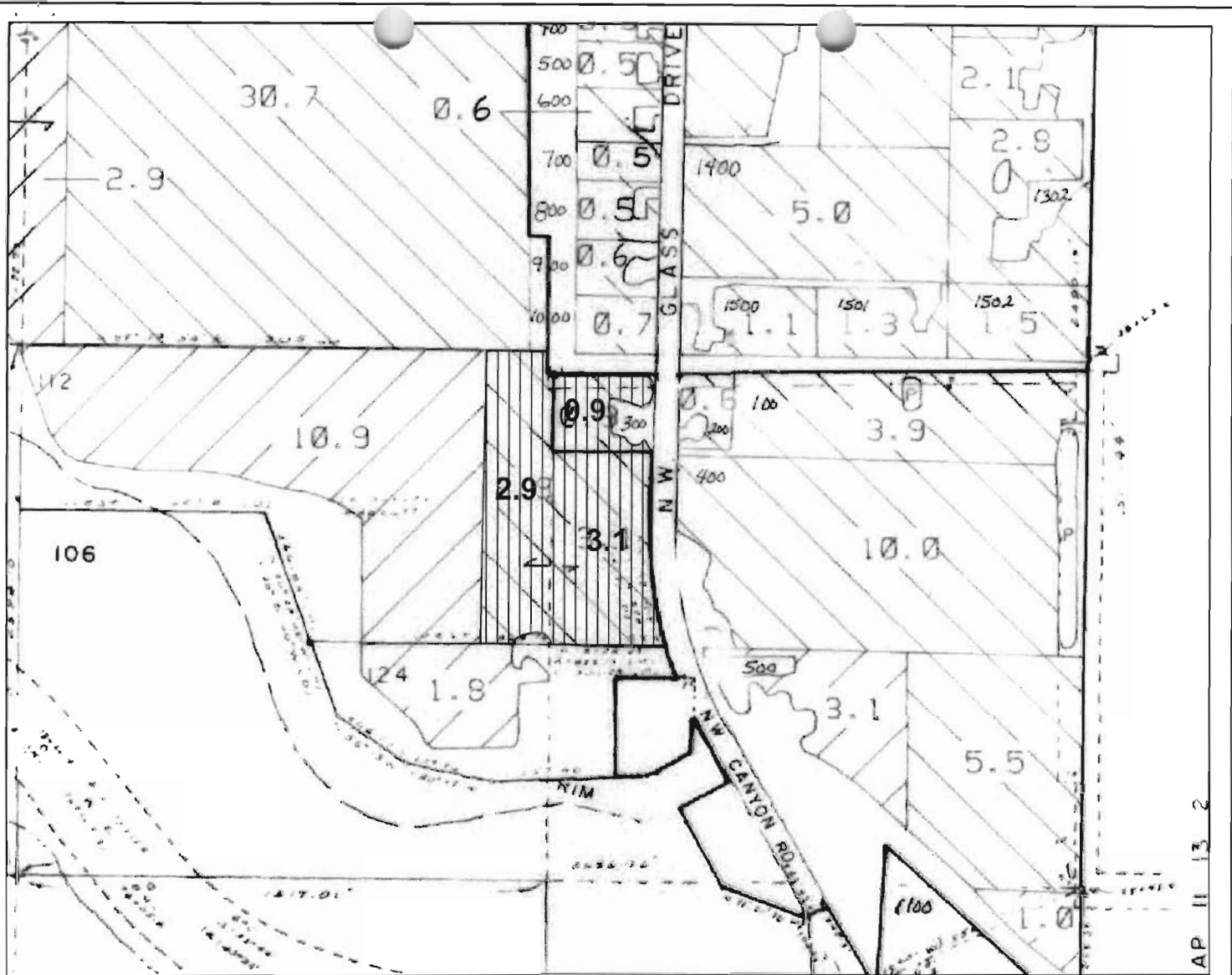

2006 Satterlee Trust Deschutes

Scale 1" = 400'

72279

RECEIVED

MAY 11 2006

WATER RESOURCES DEPT
SALEM, OREGON

North Unit Irrigation District
2024 NW Beech Street
Madas OR 97741
Phne:(541)475-3625
Fax: (541)475-3905
email: nuid@palmain.com

Satterlee Family Trust
Section 3, Township 11S, Range 13E WM
SWNE & SENE Tax lot 112 & 300AD

 INSTREAM - DESCHUTES



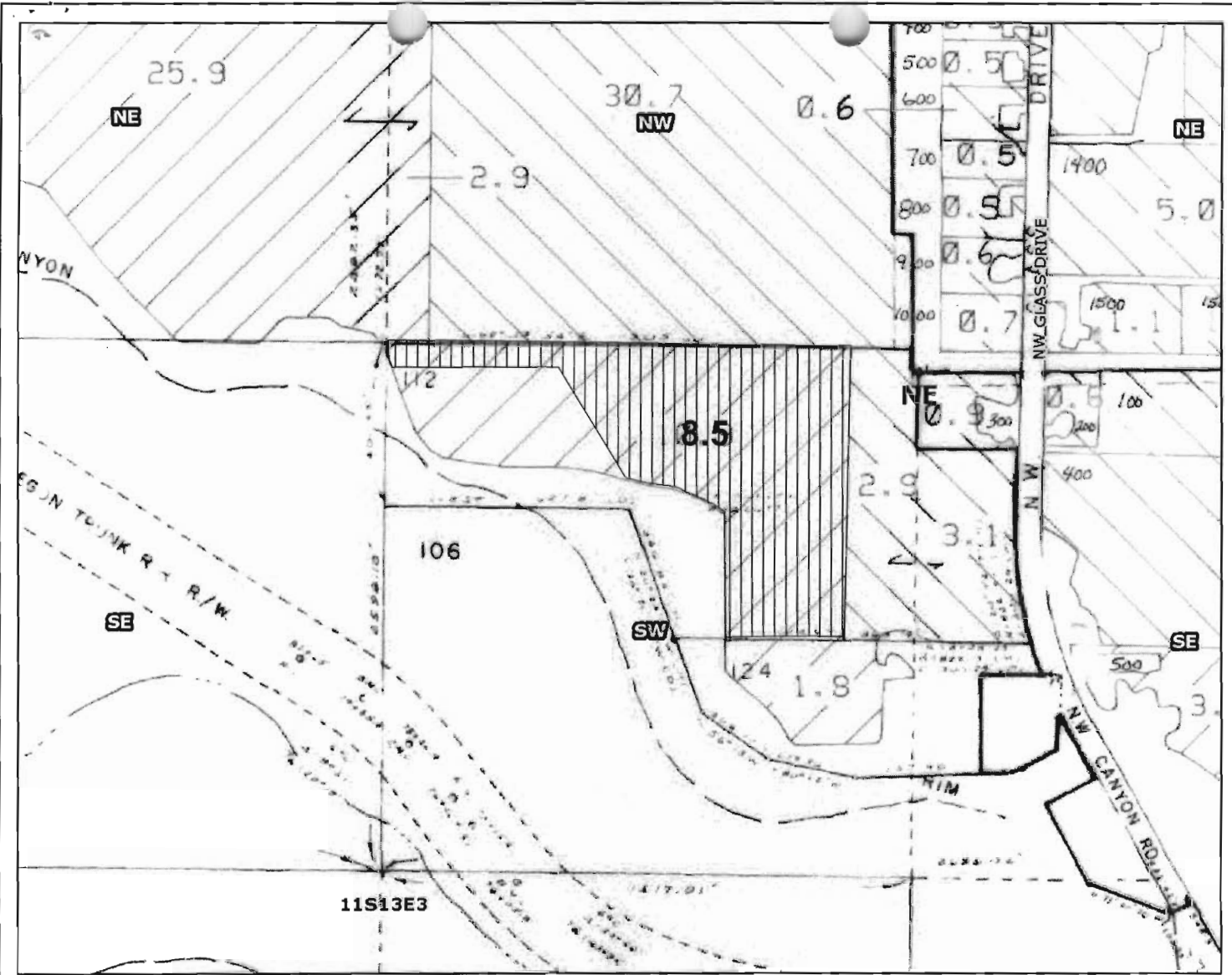

2006 Satterlee Trust Crooked River

Scale 1" = 400'

RECEIVED
 MAY 11 2006
 WATER RESOURCES DEPT
 SALEM, OREGON

North Unit Irrigation District
 2024 NW Beech Street
 Madas OR 97741
 Phne:(541)475-3625
 Fax: (541)475-3905
 email: nuid@palmain.com

Satterlee Family Trust
 Section 3, Township 11S, Range 13E WM
 SWNE Tax lot 112

 INSTREAM - CROOKED RIVER





State of Oregon
 Water Resources Department
 725 Summer Street NE, Suite A
 Salem, Oregon 97301-1271
 (503) 986-0900

Application for Short-Term Instream Lease

Attachment 5: Pooled Landowner Form

A summary of review criteria and procedures that are generally applicable to these applications is available at www.wrd.state.or.us/publication/reports/index.shtml.

Pursuant to ORS 537.348(2) and OAR 690-077-0077

Optional Identification by Lessor/Lessee: _____
 Lease Agreement Number (assigned by WRD): L-744

This Lease Agreement is between:

Lessor #1 (Landowner):

(Name) Pearl Besand
 (Mailing address) 33774 SW Bald Peak Road
 (City, State, Zip Code) Hillsboro, OR 97123
 (Telephone number) (503) 628-0677
 (Email address) _____

If additional landowners, enter landowner information below

Note: The numbering associated with this form corresponds to that found on the "Standard Instream Lease Application" form. The "Pooled Lease" form and "Pooled Landowner" form(s) are used to provide the same information as the "Standard Instream Lease Application" form. Consequently, the numbering on this form is not always sequential.

~I~ Ownership and Water Right Information

- 1.1 Lessor #1 is the owner, or authorized agent for owner of property located at: Township 11, Range 13, Section 27 and Tax Lot number 1200. If the water right appurtenant to these lands is also appurtenant to lands owned by others, then Attachment 1, (tax lot map of lessor's property) needs to be included.
- 1.3 For the lands being leased, list all water rights appurtenant to the lessor's property. Indicate if there are any supplemental or overlying rights.
- Certificate No. 72283
- 1.4 Are some or all of the lands being leased part of a Conservation Reserve Enhancement Program. Yes No
- 1.5 **Subject Water Rights.** Landowner proposes to lease the water rights shown on the map attached as Exhibit 5-B (this information may be included on Exhibit 5-A, or an additional map may be attached). (Crosshatch the area of water rights being leased). Attached map(s) must identify property owner, Township, Range, Section and ¼ ¼, tax lot number, map orientation and scale.

RECEIVED

MAY 11 2006

WATER RESOURCES DEPT
 SALEM, OREGON

T	R	Sect	¼ ¼	Tax Lot	Acres	Type of Use	Certificate #	Page(s) #	Priority*	
*(Identify pertinent page number of certificate, if certificate is greater than 10 pages; identify priority date if there is more than one per certificate)										
1.	11	13	27	NESE	1200	0.6	Irrigation	72283	13	9/16/68
2.										
3.										
4.										
5.										

Total number of acres, if for irrigation, by certificate and priority date: 0.6
Acre-feet of storage, if applicable: n/a

Conditions or other limitations, if any: _____

If you need to enter another leased right, please use the Additional Landowner Water Rights Form.

1.6 Validity of rights. Lessor(s) attests (mark one) that:

- The water has been used over the past five years according to the terms and conditions of the owner's water right certificate or as an instream water right or
- The water has not been used over the past five years according to the terms and conditions of the owner's water right certificate, however the water right is not subject to forfeiture under ORS 540.610(2)()(include necessary supporting documentation as Attachment 3).

~II~ Instream Water Right Information

2.3 Term of lease. This lease shall terminate on October 30, 2006. (If there is a conflict between the Pooled District Form and this form, the Pooled District Form will be the official term of the lease.)

~III~ Other Information

3.1 Accuracy. The Undersigned Lessor/s, Lessee and Trustee declare that, to the best of their knowledge and belief, the information contained in this lease is true, correct and complete. If after the lease is signed, any information is determined to be false, the lease may be modified or terminated. This lease only exercises the water rights being leased; for the term of the lease; it shall not be construed to overcome any claim that the water right may otherwise be subject to forfeiture for nonuse pursuant to ORS 540.610 during the period of time prior to the execution of the lease.

3.2 Lease. All Lessors agree to lease the water rights listed in 1.4 for instream use for the term of this Agreement through Lessee to Trustee, the Oregon Water Resources Department, pursuant to the provisions of ORS 537.348(2) and OAR 690-077-0077.

3.3 Precedent. If a right which has been leased is later proposed to be leased again or transferred to an instream use under ORS 537.348 and OAR 690-077- 0070 or OAR 690-077-0075 a new injury review shall be required, and a prior short term lease shall not set a precedent for the amount of water to be leased or transferred instream.

RECEIVED

MAY 11 2006

WATER RESOURCES DEPT
SALEM, OREGON

3.4 Suspension of original use. During the period of the lease, the owner agrees to suspend use of water allowed under the subject water rights and under any water right that is supplemental to the subject water rights. In the event that a supplemental water right is not part of this lease, it may be subject to forfeiture.

3.5 Termination provision.

- For multiyear leases, lessor *shall* have the option of terminating the lease each year, prior to the lease being exercised (_____), with 30 day written notice to the Department provided by the Irrigation District, Other Water Purveyor or Lessee (if different than Department). The lessor must contact the Irrigation District, Other Water Purveyor, or Lessee (if different than Department) to indicate their interest in terminating the lease agreement.
- For multiyear leases, lessor *shall not* have the option of terminating the lease each year, prior to the lease being exercised, with written notice to the Department.

3.6 Modification to prevent injury. Allocation of water to the instream use described in Section 2.2 during the term of this lease is not reasonably expected to cause injury to other rights to use water from the same source. If injury is found after this lease is signed, the lease may be modified or terminated to prevent injury.

Lessor #1: Pearl Brand Date: 4/17/06

For additional Lessors, type in space for signature and date

Lessee: _____ Date: _____

Other Attachments As Needed:

- Exhibit 5-A: Tax Lot Map of Landowner's Property
- Exhibit 5-B: Detailed map illustrating lands under subject rights to be leased [Exhibits 5-A and 5-B may be combined into a single map]
- Exhibit 5-C: Supporting documentation indicating why a right is valid and not subject to forfeiture even though the right has not been exercised for five or more consecutive years (required if the second box in Section 1.6 of this form is checked)
- Exhibit 5-D: Split Season Instream Use Form

RECEIVED
MAY 11 2006
WATER RESOURCES DEPT
SALEM, OREGON

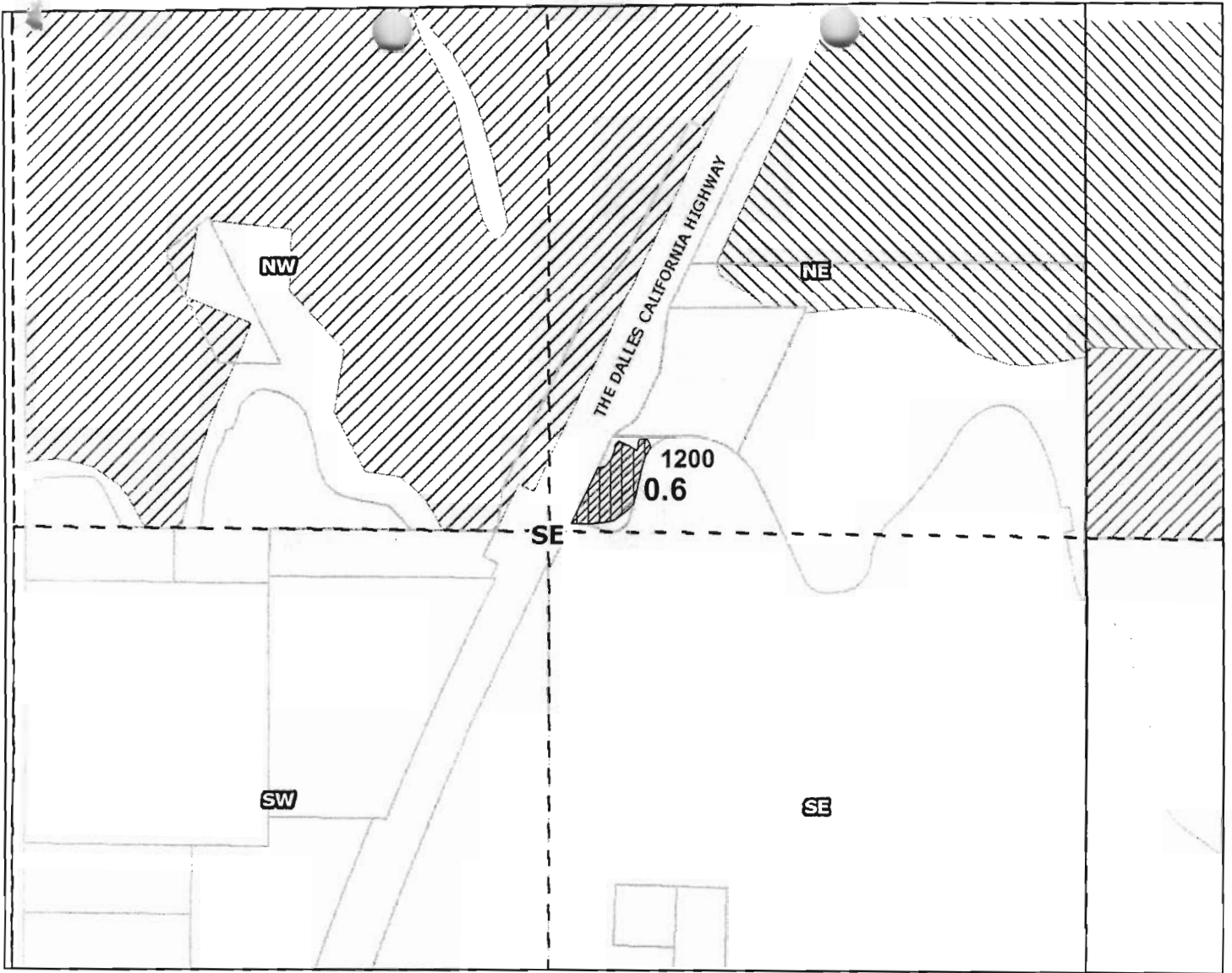

Pearl Besand Crooked River 2006

Scale 1" = 400'

RECEIVED
 MAY 11 2006
 WATER RESOURCES DEPT
 SALEM, OREGON

North Unit Irrigation District
 2024 NW Beech Street
 Madas OR 97741
 Phne:(541)475-3625
 Fax: (541)475-3905
 email: nuid@palmain.com

Pearl Besand (Crooked River Acres)
 Section 27, Township 11S, Range 13E WM
 NESE Tax Lot 1200

 INSTREAM - CROOKED RIVER





State of Oregon
Water Resources Department
725 Summer Street NE, Suite A
Salem, Oregon 97301-1271
(503) 986-0900

Application for Short-Term Instream Lease

Attachment 5: Pooled Landowner Form

A summary of review criteria and procedures that are generally applicable to these applications is available at www.wrd.state.or.us/publication/reports/index.shtml.

Pursuant to ORS 537.348(2) and OAR 690-077-0077

Optional Identification by Lessor/Lessee: _____
Lease Agreement Number (assigned by WRD): C-744

This Lease Agreement is between:

Lessor #1 (Landowner):

(Name) Bureau of Land Management (Attn: Michelle McSwain)
(Mailing address) 3050 SE 3rd Street
(City, State, Zip Code) Prineville, OR 97754
(Telephone number) (541) 416-6877
(Email address) _____

If additional landowners, enter landowner information below

Note: The numbering associated with this form corresponds to that found on the "Standard Instream Lease Application" form. The "Pooled Lease" form and "Pooled Landowner" form(s) are used to provide the same information as the "Standard Instream Lease Application" form. Consequently, the numbering on this form is not always sequential.

~I~ Ownership and Water Right Information

- 1.1 Lessor #1 is the owner, or authorized agent for owner of property located at: Township 12, Range 12, Section 27 and Tax Lot number 100. If the water right appurtenant to these lands is also appurtenant to lands owned by others, then Attachment 1, (tax lot map of lessor's property) needs to be included.
- 1.3 For the lands being leased, list all water rights appurtenant to the lessor's property. Indicate if there are any supplemental or overlying rights.

Certificate No. 72283
- 1.4 Are some or all of the lands being leased part of a Conservation Reserve Enhancement Program. Yes No
- 1.5 **Subject Water Rights.** Landowner proposes to lease the water rights shown on the map attached as Exhibit 5-B (this information may be included on Exhibit 5-A, or an additional map may be attached). (Crosshatch the area of water rights being leased). Attached map(s) must identify property owner, Township, Range, Section and 1/4 1/4, tax lot number, map orientation and scale.

RECEIVED
MAY 11 2006 FSD
WATER RESOURCES DEPT
SALEM, OREGON

T	R	Sect	¼ ¼	Tax Lot	Acres	Type of Use	Certificate #	Page(s) #	Priority*	
*(Identify pertinent page number of certificate, if certificate is greater than 10 pages; identify priority date if there is more than one per certificate)										
1.	12	12	27	NEN E	100	0.3	Irrigation	72283	17	9/16/68
2.	12	12	27	SENE	100	0.6	Irrigation	72283	17	9/16/68
3.	12	12	27	SWN E	100	1.8	Irrigation	72283	17	9/16/68
4.										
5.										

Total number of acres, if for irrigation, by certificate and priority date: 2.7

Acre-feet of storage, if applicable: n/a

Conditions or other limitations, if any: _____

If you need to enter another leased right, please use the Additional Landowner Water Rights Form.

1.6 Validity of rights. Lessor(s) attests (mark one) that:

- The water has been used over the past five years according to the terms and conditions of the owner's water right certificate or as an instream water right or
- The water has not been used over the past five years according to the terms and conditions of the owner's water right certificate, however the water right is not subject to forfeiture under ORS 540.610(2)()(include necessary supporting documentation as Attachment 3).

~II~ Instream Water Right Information

2.3 Term of lease. This lease shall terminate on October 30, 2006. (If there is a conflict between the Pooled District Form and this form, the Pooled District Form will be the official term of the lease.)

~III~ Other Information

3.1 Accuracy. The Undersigned Lessor/s, Lessee and Trustee declare that, to the best of their knowledge and belief, the information contained in this lease is true, correct and complete. If after the lease is signed, any information is determined to be false, the lease may be modified or terminated. This lease only exercises the water rights being leased; for the term of the lease; it shall not be construed to overcome any claim that the water right may otherwise be subject to forfeiture for nonuse pursuant to ORS 540.610 during the period of time prior to the execution of the lease.

3.2 Lease. All Lessors agree to lease the water rights listed in 1.4 for instream use for the term of this Agreement through Lessee to Trustee, the Oregon Water Resources Department, pursuant to the provisions of ORS 537.348(2) and OAR 690-077-0077.

3.3 Precedent. If a right which has been leased is later proposed to be leased again or transferred to an instream use under ORS 537.348 and OAR 690-077- 0070 or OAR 690-077-0075 a

RECEIVED

new injury review shall be required, and a prior short term lease shall not set a precedent for the amount of water to be leased or transferred instream.

3.4 Suspension of original use. During the period of the lease, the owner agrees to suspend use of water allowed under the subject water rights and under any water right that is supplemental to the subject water rights. In the event that a supplemental water right is not part of this lease, it may be subject to forfeiture.

3.5 Termination provision.

- For multiyear leases, lessor *shall* have the option of terminating the lease each year, prior to the lease being exercised (_____), with 30 day written notice to the Department provided by the Irrigation District, Other Water Purveyor or Lessee (if different than Department). The lessor must contact the Irrigation District, Other Water Purveyor, or Lessee (if different than Department) to indicate their interest in terminating the lease agreement.
- For multiyear leases, lessor *shall not* have the option of terminating the lease each year, prior to the lease being exercised, with written notice to the Department.

3.6 Modification to prevent injury. Allocation of water to the instream use described in Section 2.2 during the term of this lease is not reasonably expected to cause injury to other rights to use water from the same source. If injury is found after this lease is signed, the lease may be modified or terminated to prevent injury.

Lessor #1: Michelle McSwain Date: April 13, 2006

For additional Lessors, type in space for signature and date

Lessee: _____ Date: _____

Other Attachments As Needed:

- Exhibit 5-A: Tax Lot Map of Landowner's Property
- Exhibit 5-B: Detailed map illustrating lands under subject rights to be leased [Exhibits 5-A and 5-B may be combined into a single map]
- Exhibit 5-C: Supporting documentation indicating why a right is valid and not subject to forfeiture even though the right has not been exercised for five or more consecutive years (required if the second box in Section 1.6 of this form is checked)
- Exhibit 5-D: Split Season Instream Use Form

RECEIVED
MAY 11 2006
 WATER RESOURCES DEPT
 SALEM, OREGON

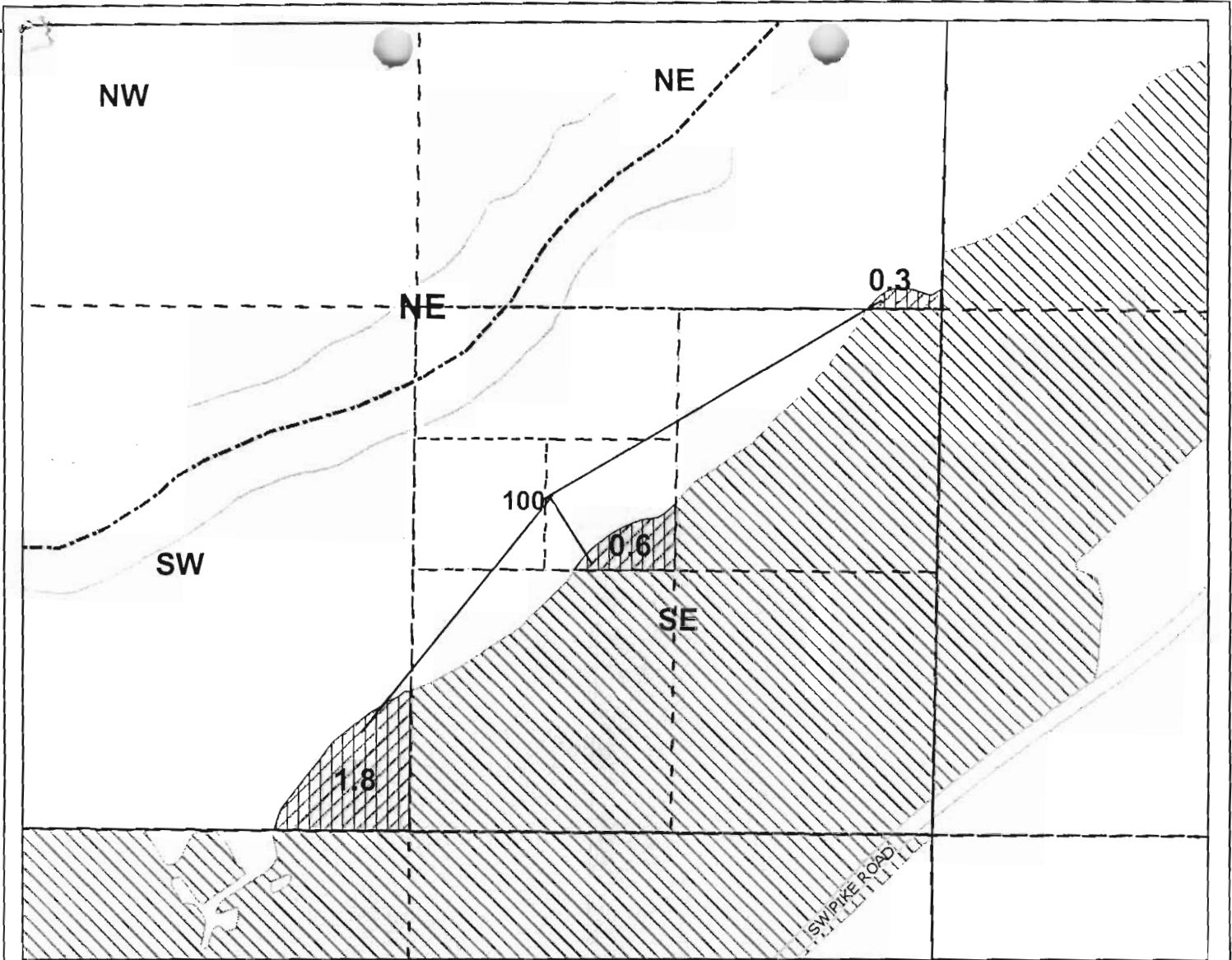

Bureau Land Mangement Crooked River Acres 2006

Scale 1" = 400'

RECEIVED

MAY 11 2006

WATER RESOURCES DEPT
SALEM, OREGON

North Unit Irrigation District
2024 NW Beech Street
Madas OR 97741
Phne:(541)475-3625
Fax: (541)475-3905
email: nuid@palmain.com

Bureau of Land Mangement (Crooked River Acres)
Section 27, Township 12S, Range 12E WM
NENE, SENE & SWNE Tax Lot 100

 INSTREAM - CROOKED RIVER





State of Oregon
Water Resources Department
 725 Summer Street NE, Suite A
 Salem, Oregon 97301-1271
 (503) 986-0900

Application for Short-Term Instream Lease

Attachment 5: Pooled Landowner Form

A summary of review criteria and procedures that are generally applicable to these applications is available at www.wrd.state.or.us/publication/reports/index.shtml.

Pursuant to ORS 537.348(2) and OAR 690-077-0077

Optional Identification by Lessor/Lessee: _____
 Lease Agreement Number (assigned by WRD): L-744

This Lease Agreement is between:

Lessor #1 (Landowner):

(Name) Ingalsbe Testamentary Trust
 (Mailing address) 4900 Fremont Avenue, N #101
 (City, State, Zip Code) Seattle, WA 98103
 (Telephone number) ~~(425) 653-7008~~ (206) 632-1474
 (Email address) _____

If additional landowners, enter landowner information below

Note: The numbering associated with this form corresponds to that found on the "Standard Instream Lease Application" form. The "Pooled Lease" form and "Pooled Landowner" form(s) are used to provide the same information as the "Standard Instream Lease Application" form. Consequently, the numbering on this form is not always sequential.

~I~ Ownership and Water Right Information

1.1 Lessor #1 is the owner, or authorized agent for owner of property located at: Township 11, Range 13, Section 07 and Tax Lot number 300. If the water right appurtenant to these lands is also appurtenant to lands owned by others, then Attachment 1, (tax lot map of lessor's property) needs to be included.

1.3 For the lands being leased, list all water rights appurtenant to the lessor's property. Indicate if there are any supplemental or overlying rights.

Certificate No. 72284

1.4 Are some or all of the lands being leased part of a Conservation Reserve Enhancement Program. Yes No

1.5 Subject Water Rights. Landowner proposes to lease the water rights shown on the map attached as Exhibit 5-B (this information may be included on Exhibit 5-A, or an additional map may be attached). (Crosshatch the area of water rights being leased). Attached map(s) must identify property owner, Township, Range, Section and ¼ ¼, tax lot number, map orientation and scale.

RECEIVED

MAY 11 2006

**WATER RESOURCES DEPT
 SALEM, OREGON**

FSD

T	R	Sect	¼ ¼	Tax Lot	Acres	Type of Use	Certificate #	Page(s) #	Priority*	
*(Identify pertinent page number of certificate, if certificate is greater than 10 pages; identify priority date if there is more than one per certificate)										
1.	11	13	08	SWN E	300	37.6	Irrigation	72284	1	9/16/68
2.	11	13	08	SENE	300	14.6	Irrigation	72284	1	9/16/68
3.	11	13	08	NWS E	300	14.6	Irrigation	72284	1	9/16/68
4.	11	13	08	NESE	300	33.6	Irrigation	72284	1	9/16/68
5.	11	13	08	SESE	300	13.9	Irrigation	72284	1	9/16/68

Total number of acres, if for irrigation, by certificate and priority date: 114.30

Acre-feet of storage, if applicable: n/a

Conditions or other limitations, if any: _____

If you need to enter another leased right, please use the Additional Landowner Water Rights Form.

1.6 Validity of rights. Lessor(s) attests (mark one) that:

- The water has been used over the past five years according to the terms and conditions of the owner's water right certificate or as an instream water right or
- The water has not been used over the past five years according to the terms and conditions of the owner's water right certificate, however the water right is not subject to forfeiture under ORS 540.610(2)()(include necessary supporting documentation as Attachment 3).

~II~ Instream Water Right Information

2.3 Term of lease. This lease shall terminate on October 30, 2006. (If there is a conflict between the Pooled District Form and this form, the Pooled District Form will be the official term of the lease.)

~III~ Other Information

3.1 Accuracy. The Undersigned Lessor/s, Lessee and Trustee declare that, to the best of their knowledge and belief, the information contained in this lease is true, correct and complete. If after the lease is signed, any information is determined to be false, the lease may be modified or terminated. This lease only exercises the water rights being leased; for the term of the lease; it shall not be construed to overcome any claim that the water right may otherwise be subject to forfeiture for nonuse pursuant to ORS 540.610 during the period of time prior to the execution of the lease.

3.2 Lease. All Lessors agree to lease the water rights listed in 1.4 for instream use for the term of this Agreement through Lessee to Trustee, the Oregon Water Resources Department, pursuant to the provisions of ORS 537.348(2) and OAR 690-077-0077.

3.3 Precedent. If a right which has been leased is later proposed to be leased again or transferred to an instream use under ORS 537.348 and OAR 690-077- 0070 or OAR 690-077-0075 a

RECEIVED

MAY 11 2006

**WATER RESOURCES DEPT
SALEM, OREGON**



State of Oregon
Water Resources Department
 725 Summer Street NE, Suite A
 Salem, Oregon 97301-1271
 (503) 986-0900

Additional Water Right Form For Pooled Landowner Instream Lease

*A summary of review criteria and procedures that are generally applicable to these applications is available at
www.wrd.state.or.us/publication/reports/index.shtml.*

~I~

Section 1.1 continued from Pooled Leasing Landowner Form.

Subject Water Rights. Landowner proposes to lease the water rights shown on the map attached as Exhibit 5-B (this information may be included on Exhibit 5-A, or an additional map may be attached).
 (Crosshatch the area of water rights being leased).

T	R	Sect	¼ ¼	Tax Lot	Acres	Type of Use	Certificate #	Page(s) #	Priority*	
*(Identify pertinent page number of certificate, if certificate is greater than 10 pages; identify priority date if there is more than one per certificate)										
1.	11	13	08	SWN W	300	39.4	Irrigation	72284	1	9/16/68
2.	11	13	08	NWS W	300	39.4	Irrigation	72284	1	9/16/68
3.	11	13	08	SWS W	300	11.7	Irrigation	72284	1	9/16/68
4.										
5.										
6.										
7.										
8.										
9.										
10.										

[Attached map(s) must identify property owner, Township, Range, Section and ¼ ¼, tax lot number, map orientation and scale.]

Total number of acres, if for irrigation, by certificate and priority date: 90.5

Acre-feet of storage, if applicable: n/a

RECEIVED

MAY 11 2006

**WATER RESOURCES DEPT
 SALEM, OREGON**

FSD

new injury review shall be required, and a prior short term lease shall not set a precedent for the amount of water to be leased or transferred instream.

3.4 Suspension of original use. During the period of the lease, the owner agrees to suspend use of water allowed under the subject water rights and under any water right that is supplemental to the subject water rights. In the event that a supplemental water right is not part of this lease, it may be subject to forfeiture.

3.5 Termination provision.

For multiyear leases, lessor *shall* have the option of terminating the lease each year, prior to the lease being exercised (_____), with 30 day written notice to the Department provided by the Irrigation District, Other Water Purveyor or Lessee (if different than Department). The lessor must contact the Irrigation District, Other Water Purveyor, or Lessee (if different than Department) to indicate their interest in terminating the lease agreement.

For multiyear leases, lessor *shall not* have the option of terminating the lease each year, prior to the lease being exercised, with written notice to the Department.

3.6 Modification to prevent injury. Allocation of water to the instream use described in Section 2.2 during the term of this lease is not reasonably expected to cause injury to other rights to use water from the same source. If injury is found after this lease is signed, the lease may be modified or terminated to prevent injury.

Lessor #1: Eric Legalle, Trustee Date: 4-26-2006

For additional Lessors, type in space for signature and date

Lessee: _____ Date: _____

Other Attachments As Needed:

- Exhibit 5-A: Tax Lot Map of Landowner's Property
- Exhibit 5-B: Detailed map illustrating lands under subject rights to be leased [Exhibits 5-A and 5-B may be combined into a single map]
- Exhibit 5-C: Supporting documentation indicating why a right is valid and not subject to forfeiture even though the right has not been exercised for five or more consecutive years (required if the second box in Section 1.6 of this form is checked)
- Exhibit 5-D: Split Season Instream Use Form

RECEIVED
MAY 11 2006
WATER RESOURCES DEPT
SALEM, OREGON

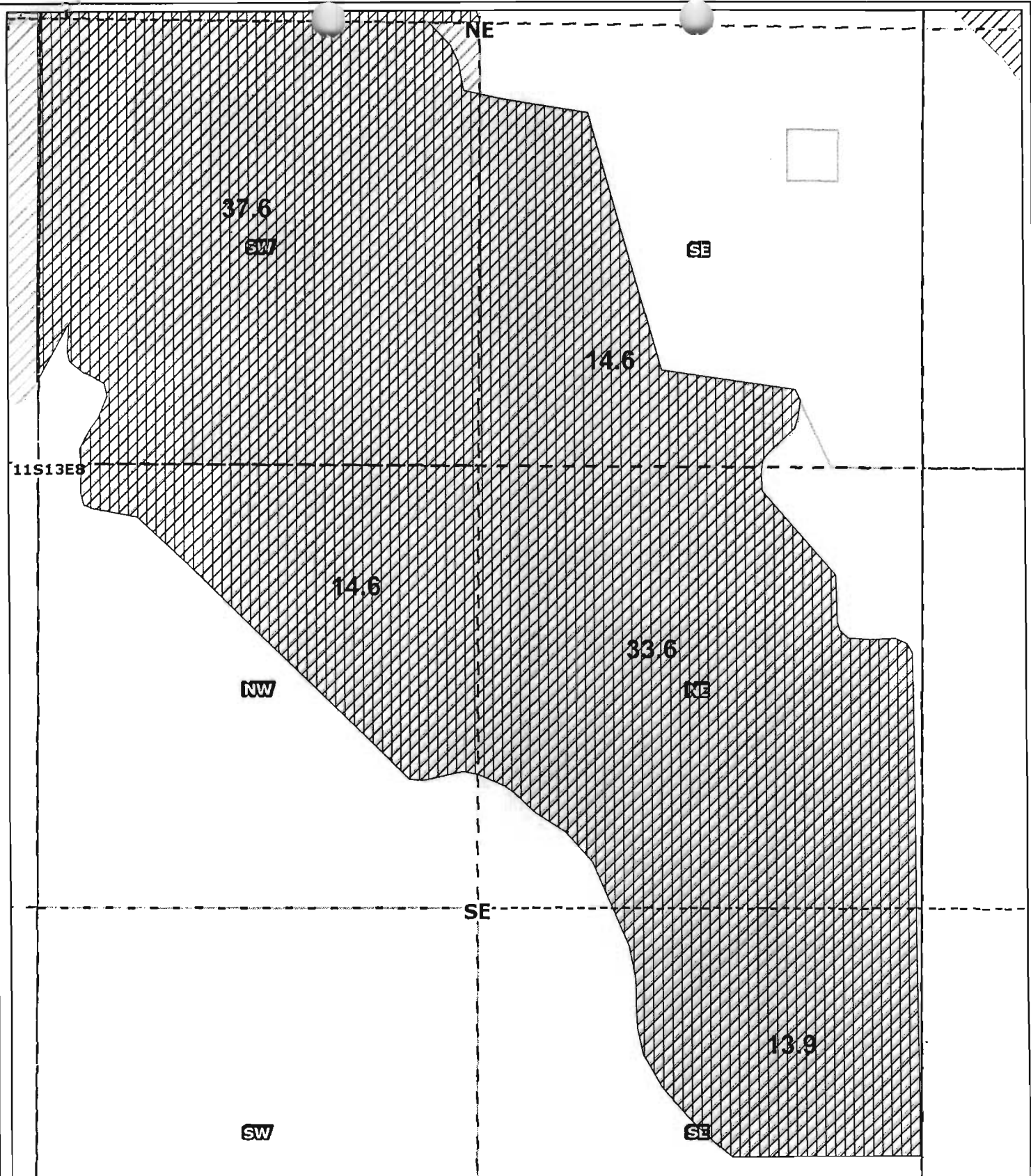

Ingalsbe Testamentary Trust 2 Crooked River 2006

Scale 1" = 400'

North Unit Irrigation District
 2024 NW Beech Street
 Madas OR 97741
 Phne:(541)475-3625
 Fax: (541)475-3905
 email: nuid@palmain.com

RECEIVED

MAY 11 2006

WATER RESOURCES DEPT
 SALEM, OREGON

Ingalsbe Testamentary (Crooked River Acres)
 Section 08, Township 11S, Range 13E WM
 SWNE, SENE, NWSW, NESW & SESW Tax Lot 300



INSTREAM - CROOKED RIVER



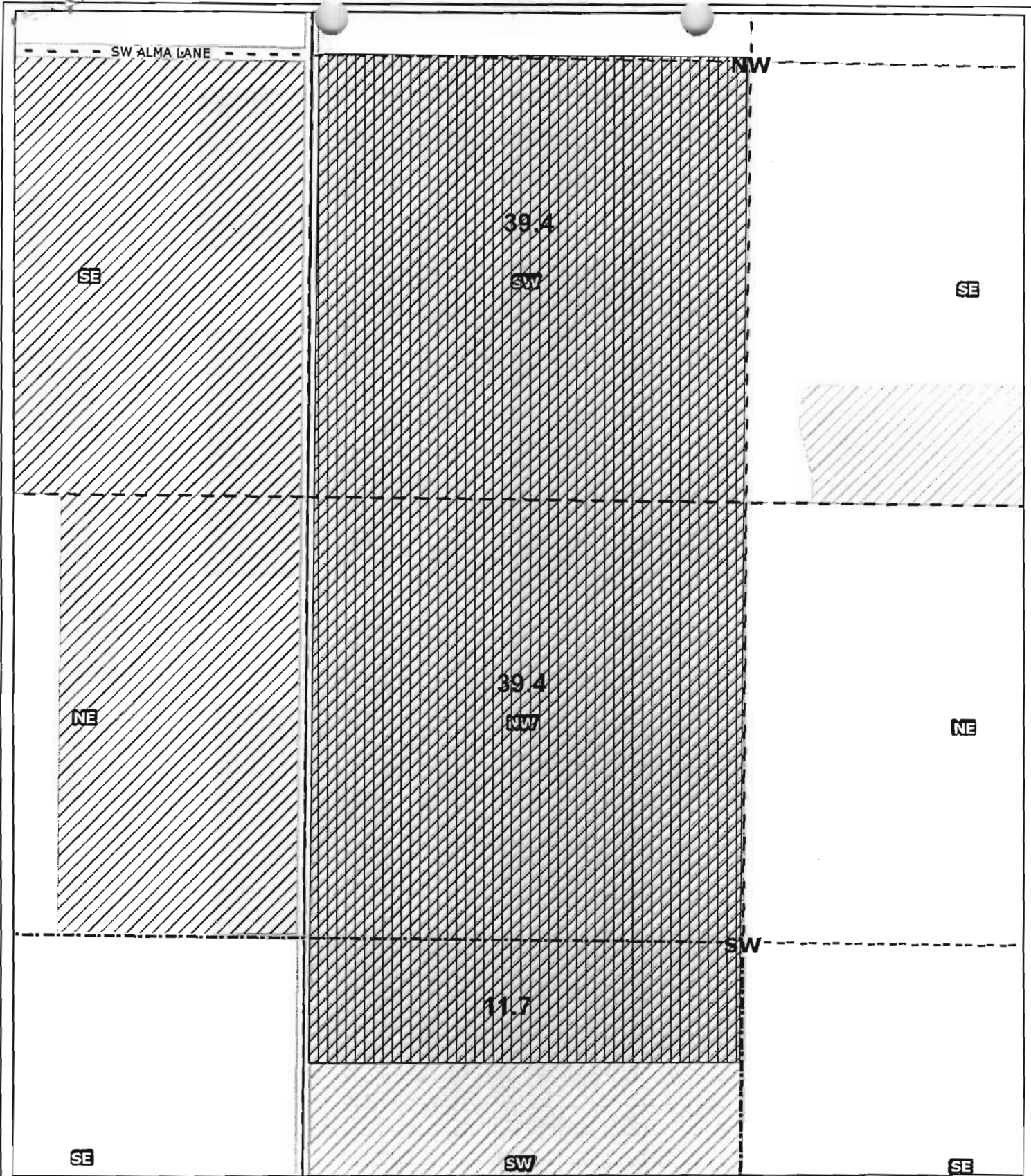

Ingalsbe Testamentary Trust 1 Crooked River 2006

Scale 1" = 400'

North Unit Irrigation District
 2024 NW Beech Street
 Madas OR 97741
 Phne:(541)475-3625
 Fax: (541)475-3905
 email: nuid@palmain.com

RECEIVED
 MAY 11 2006
 WATER RESOURCES DEPT
 SALEM, OREGON

Ingalsbe Testamentary (Crooked River Acres)
 Section 08, Township 115, Range 13E WM
 SWNW, NWSW & SWSW Tax Lot 300

 INSTREAM - CROOKED RIVER

