

copy Map

FROM

T. 15., R. 43E., W. M.

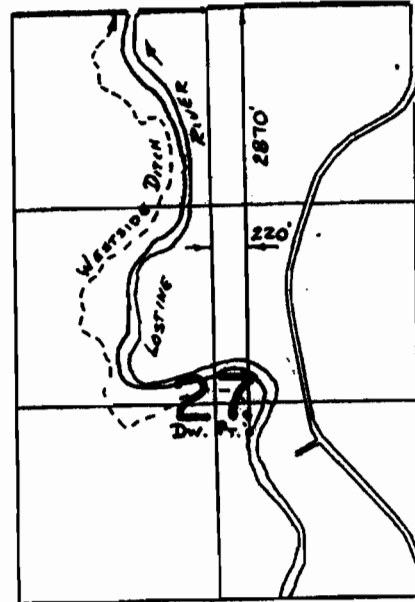
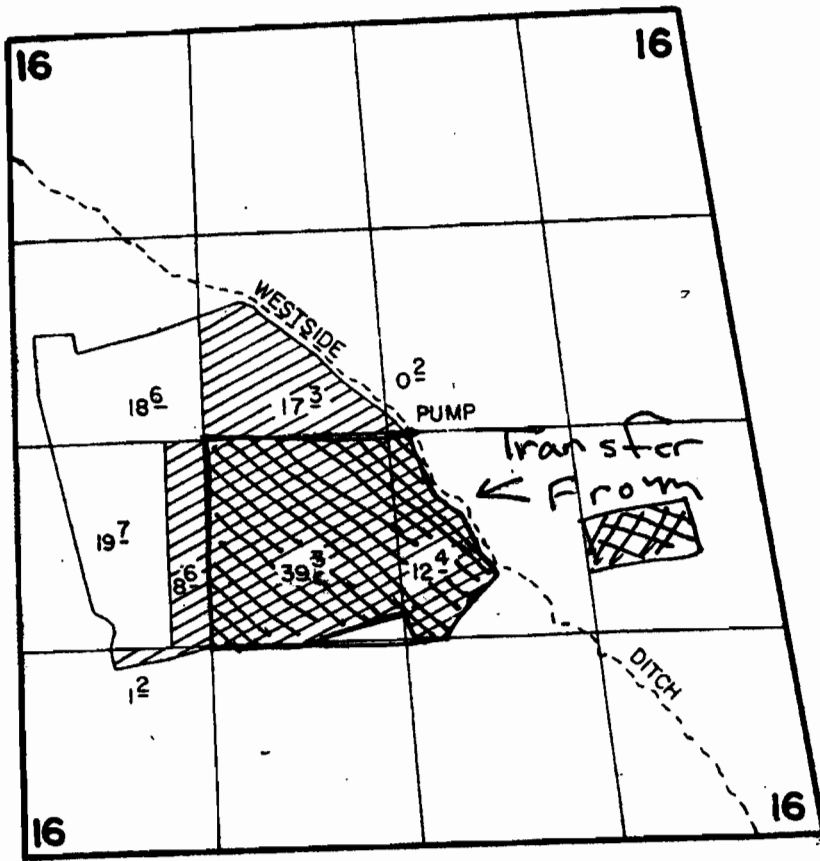

Tran #  
T 9186

RECEIVED

JUN 09 2008

WATER RESOURCES DEPT.  
SALEM, OREGON

SCALE: 1" = 1320'

### FINAL PROOF SURVEY

UNDER

51.7

Application No. **58547**. Permit No. **44274**...

IN NAME OF

**Kirby Fiegel**  
**ARNILDO J. LUPPIANO**

Surveyed ..8..13.... 1985., by .V.L. CHURCH.....

Township 1 North Range 43 East

Note

This water will be divided through the West side as it has been for 100 years. 5 year pump transfer same Ditch Point of diversion

25 30

30 29

36 31

31 32

8000

235.47 Ac.

39.38 7300  
7801

3300 8100

2  
39.55 8301

400  
7221  
26.5 Acres

7.9 3180  
Remain  
74581  
12.4 Acres

8500

36 31

31 32

Vernon Marti Spaur Prop

Transfer to

Legend Transfer to

This is the exact transfer as last year only now a 5 year transfer  
Last year 9186

148.9

RECEIVED

JUN 09 2008  
WATER RESOURCES DEPT.  
SALEM, OREGON

