

Township 3 North, Range 26 East, W.M. Morrow County, Oregon

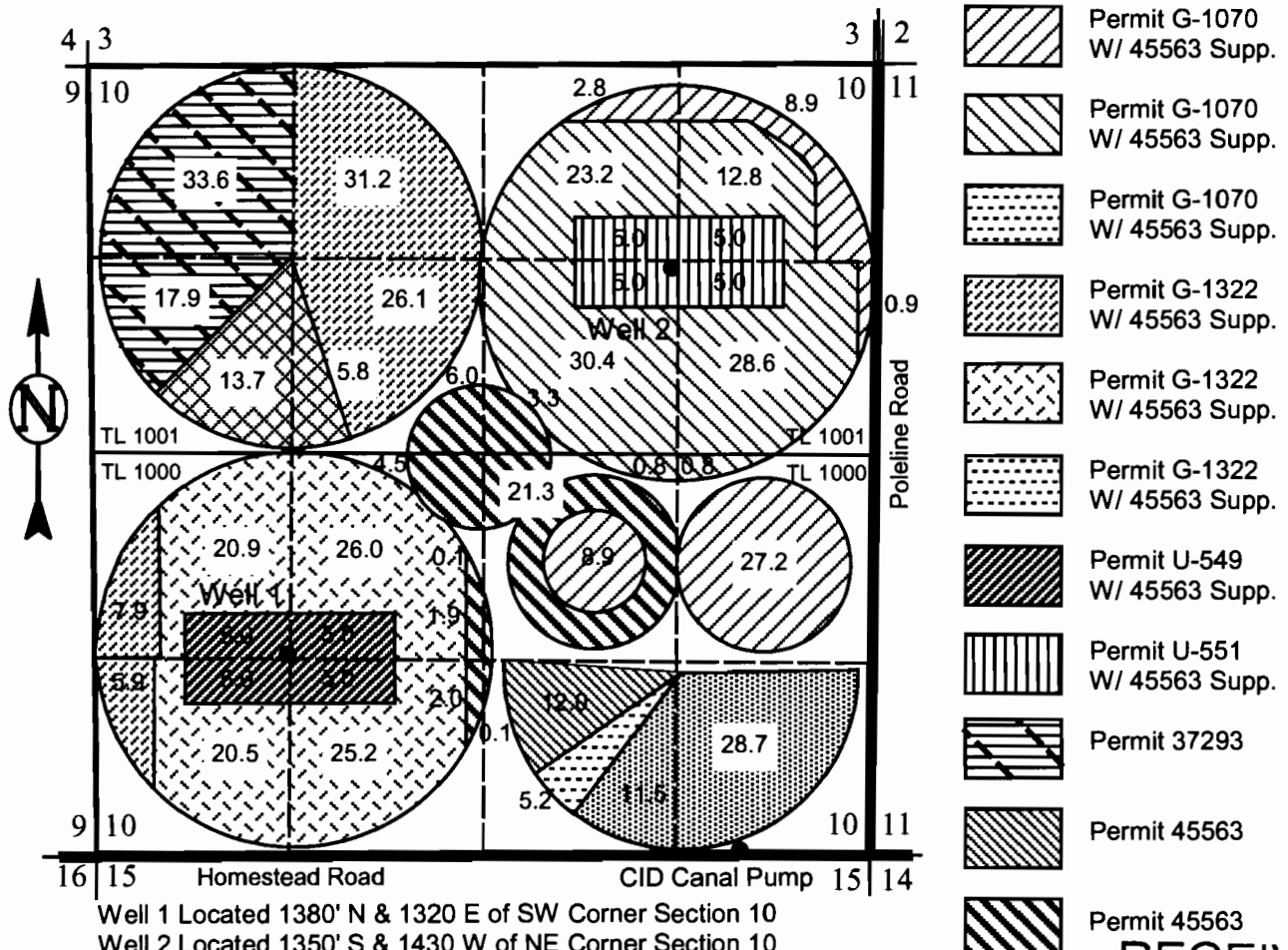

RECEIVED

JUN 13 2008

WATER RESOURCES DEPT.
SALEM, OREGON

TRANSFER MAP

In Name Of
J & J Bosma/Maple Grove Dairies

This Map is for the purpose of identifying the location of Water Rights only and is not intended to provide the legal dimensions or locations of property ownership lines.

Permit G-1322 W/45563 Supp. Transferred FROM This Location

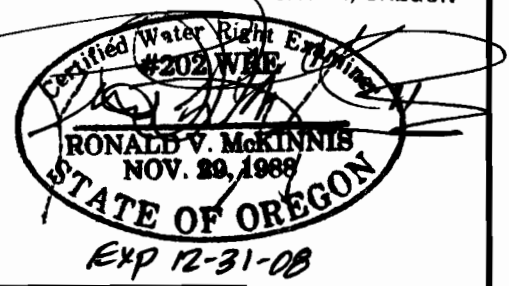

SCALE 1" = 1320 Ft.



ENGINEERING - LAND SURVEYING - WATER RIGHTS

R. V. McKinnis ENGINEERING

79980 Prindle Loop Road
Hermiston, Oregon 97838
(541) -567-2017

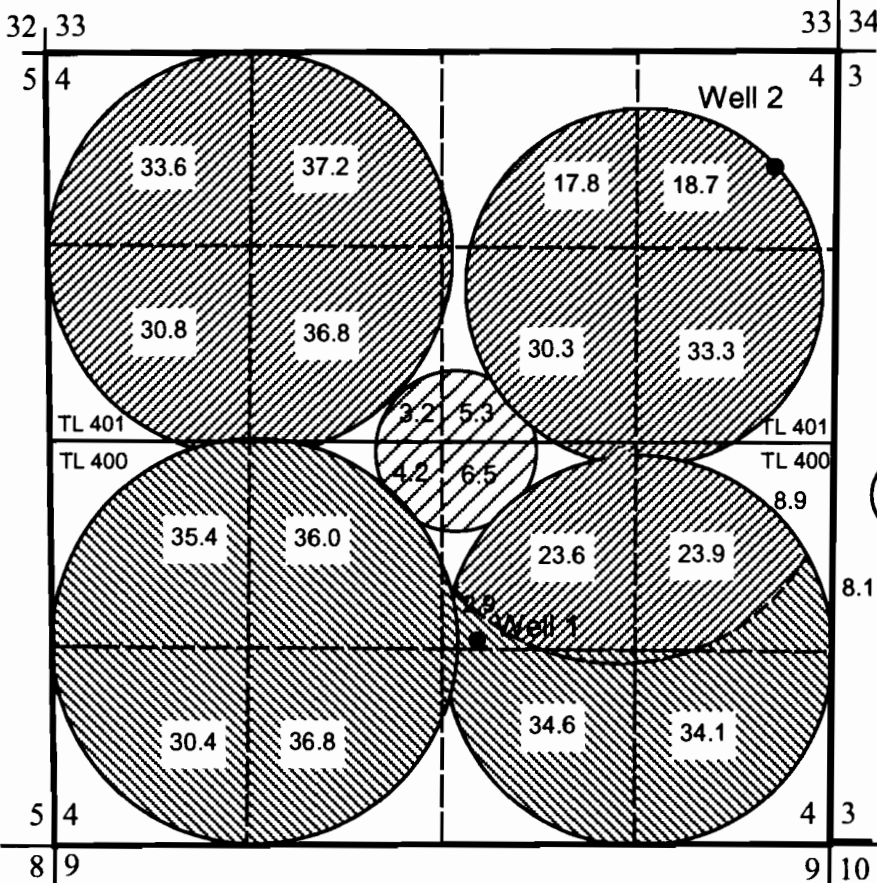
**Township 3 North, Range 26 East, W.M.
Morrow County, Oregon**



-  Permit G-1284
-  Permit G-1319
-  Permit G-1322
W/ 45563 Supp.
Transferred TO
This Location

Well 1 Located 1390' N & 2390 W of SE Corner Section 4
Well 2 Located 840' S & 430 W of NE Corner Section 4

RECEIVED

JUN 13 2008

WATER RESOURCES DEPT.
SALEM, OREGON

TRANSFER MAP

In Name Of
J & J Bosma/Maple Grove Dairies

This Map is for the purpose of identifying the location of Water Rights only and is not intended to provide the legal dimensions or locations of property ownership lines.

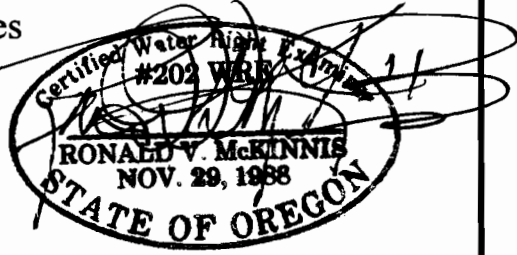

Exp 12-31-08

SCALE 1" = 1320 Ft.

ENGINEERING - LAND SURVEYING - WATER RIGHTS

R. V. McKINNIS ENGINEERING

79980 Prindle Loop Road
Hermiston, Oregon 97838
(541) -567-2017



T. 3 N. R. 26 E. W. M.

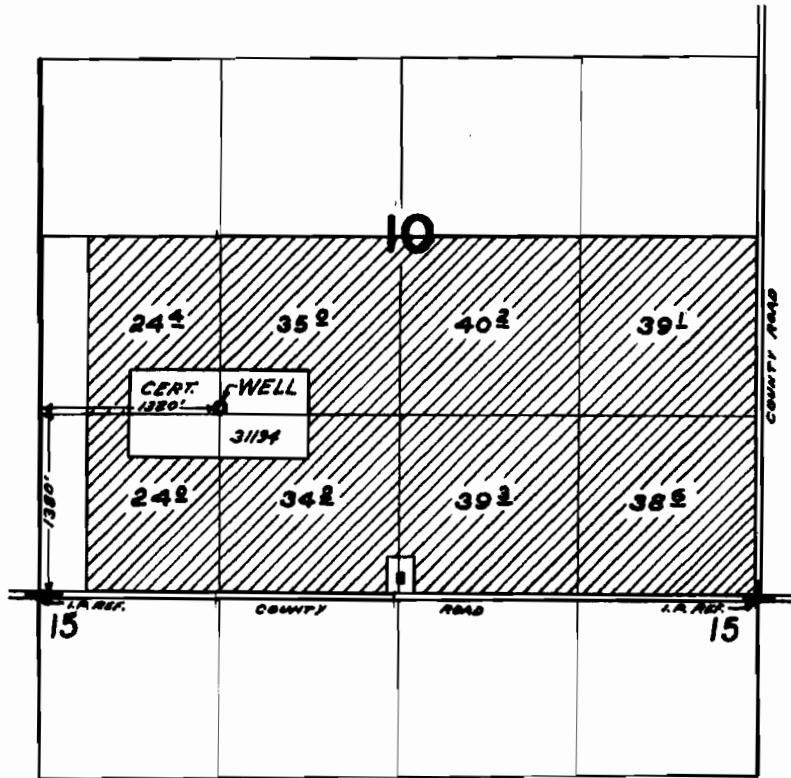

FINAL PROOF SURVEY UNDER

Application No. G-1913 Permit No. G-1322

IN NAME OF

ERNEST R. CRAMER

Surveyed AUG. 3 1966, by L. GOULD