

DWG INDEX:
 MP ALT 3 DEC05
 MILLER TOPO
 OR TOPO
 NW TOPO
 DISCO PARK TOPO
 ESCORTS, TUMALO MOUNT
 ES CO TOTAL COORD MAP

WATER RIGHT TRANSFER – APPLICATION MAP FOR IRRIGATION AND STORAGE WATER RIGHTS

TOWNSHIP 17 SOUTH, RANGE 11 EAST

PROPERTY OWNER/APPLICANT:
 MILLER TREE FARM, LLC
 110 NE GREENWOOD AVE.
 BEND, OR 97701

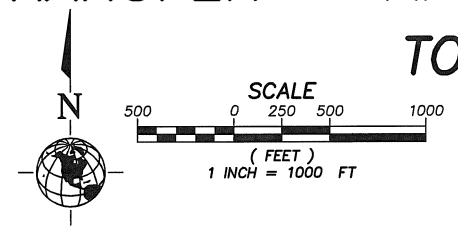

- LEGEND:**
- EXISTING AUTHORIZED PLACE OF USE FOR IRRIGATION RIGHTS TO BE AFFECTED ("FROM" LANDS)
 - PROPOSED PLACE OF USE FOR QUASI-MUNICIPAL RIGHTS ("TO" LANDS)
 - EXISTING AUTHORIZED STORAGE LOCATIONS TO BE AFFECTED ("FROM" AREAS)
 - PROPOSED STORAGE LOCATIONS ("TO" AREAS)
 - EXISTING POD
 - PROPOSED POD

NOTE: THIS MAP WAS PREPARED FOR THE PURPOSE OF IDENTIFYING THE LOCATION OF WATER RIGHTS. THIS MAP IS NOT INTENDED TO PROVIDE DIMENSIONS OR THE LOCATION OF PROPERTY OWNERSHIP LINES.

REQUEST:
 CHANGE PLACE OF USE, CHANGE TYPE OF USE FROM IRRIGATION TO QUASI-MUNICIPAL, AND CHANGE STORAGE LOCATION

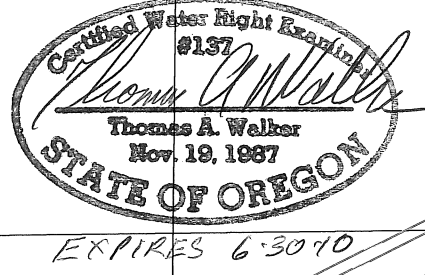
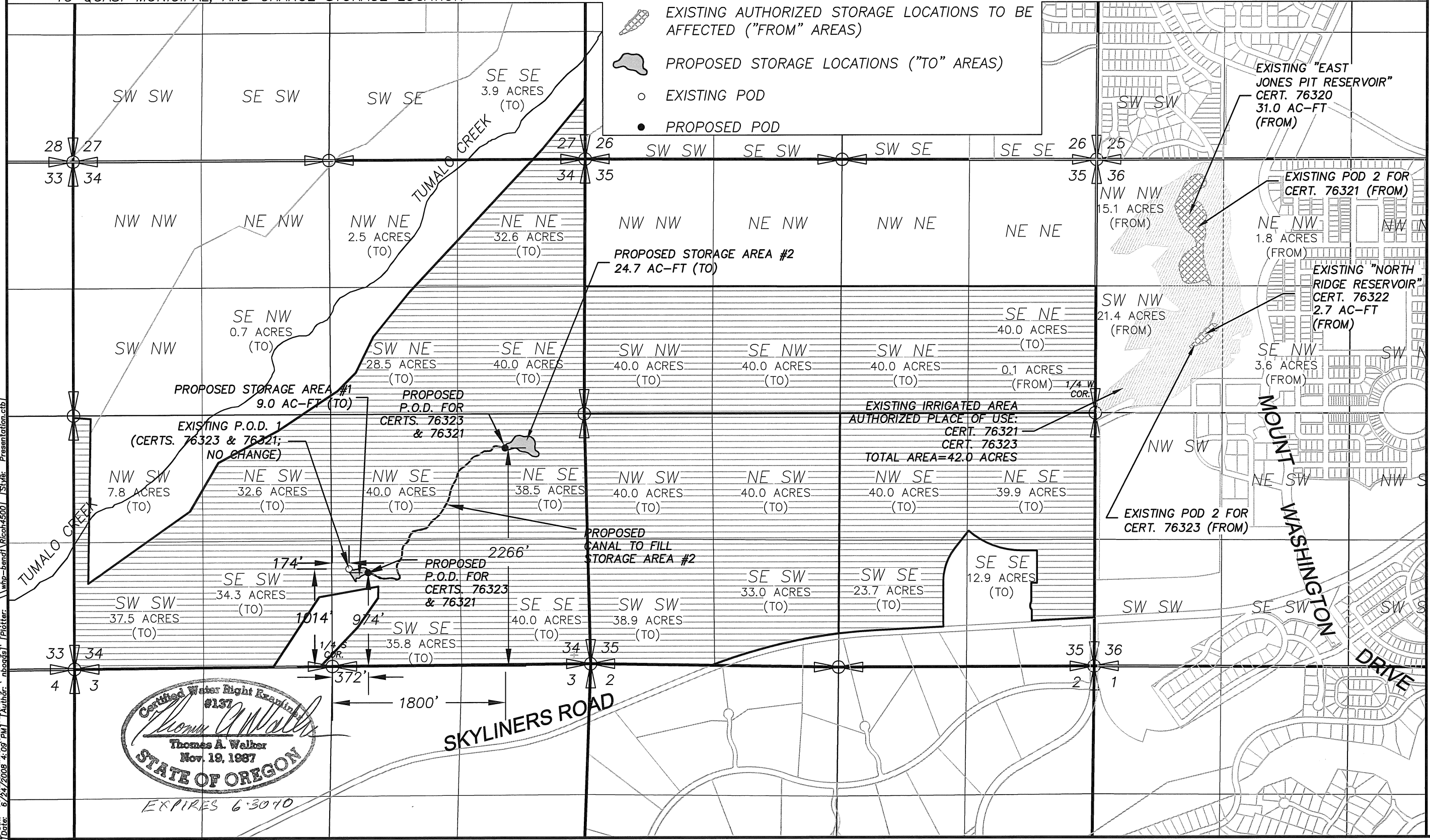

WHPacific
 920 SW Emery Dr
 Bend, OR 97702
 541-388-4255 Fax 541-388-4229
 www.whpacific.com

MILLER TREE FARM, LLC
 WATER RIGHTS
WATER RIGHTS TRANSFER APPLICATION
EXHIBIT

DESCHUTES COUNTY
 SCALE: 1"=1000'

PROJECT NO. 30162.1000
 DRAWING FILE NAME: 30162-land-section_34_transfer

DESIGNED BY:	NWB	CHECKED BY:	TAW
DRAWN BY:	NWB	APPROVED BY:	TAW
LAST EDIT:	6/24/2008	PLOT DATE:	06/24/08
DATE:	6/24/08	REVISION:	CK/DJ/APR
	NWB	ADPL POD INFORMATION:	