

T.12S., R.1W., W.M.

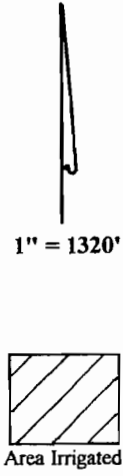
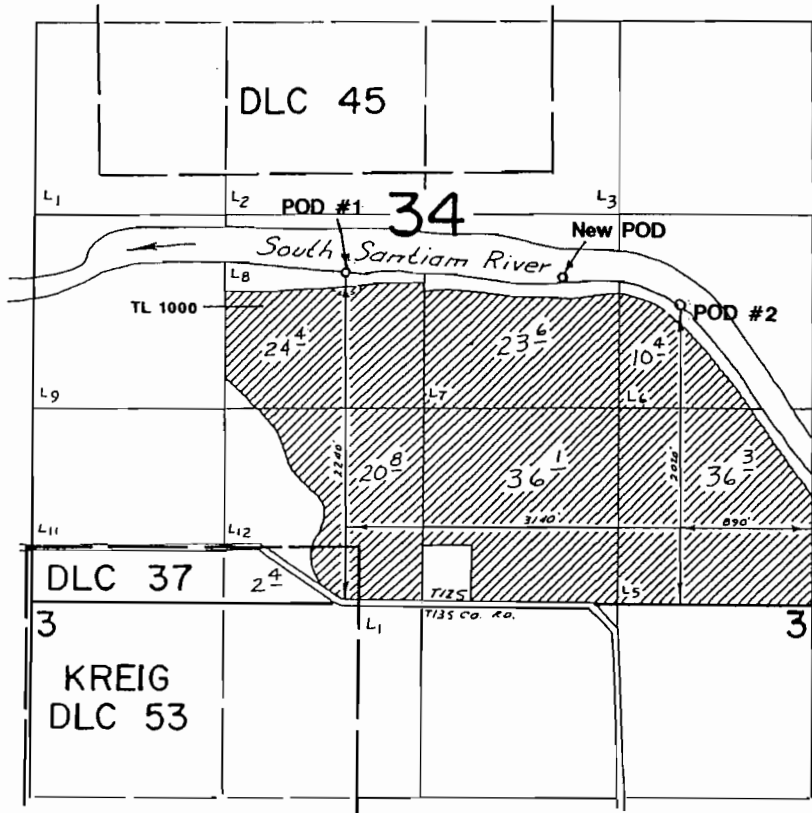

New POD is located 2245'N & 1725'W--
 Exist'g POD #1 is located 2240'N & 3140'W ---
 Exist'g POD #2 is located 2020'N & 890'W-----all from the SE corner of Section 34.

Application Map

Santiam Properties, LLC

RECEIVED
 JUN 20 2008

Transfer #:

WATER RIGHTS SUPERVISOR
 SALEM, OREGON

This Map was Prepared for the Purpose of Identifying the Location of a Water Right Only and is Not Intended to Provide Legal Dimensions or Location of Property Ownership Lines.



T.12S., R.1W., W.M.

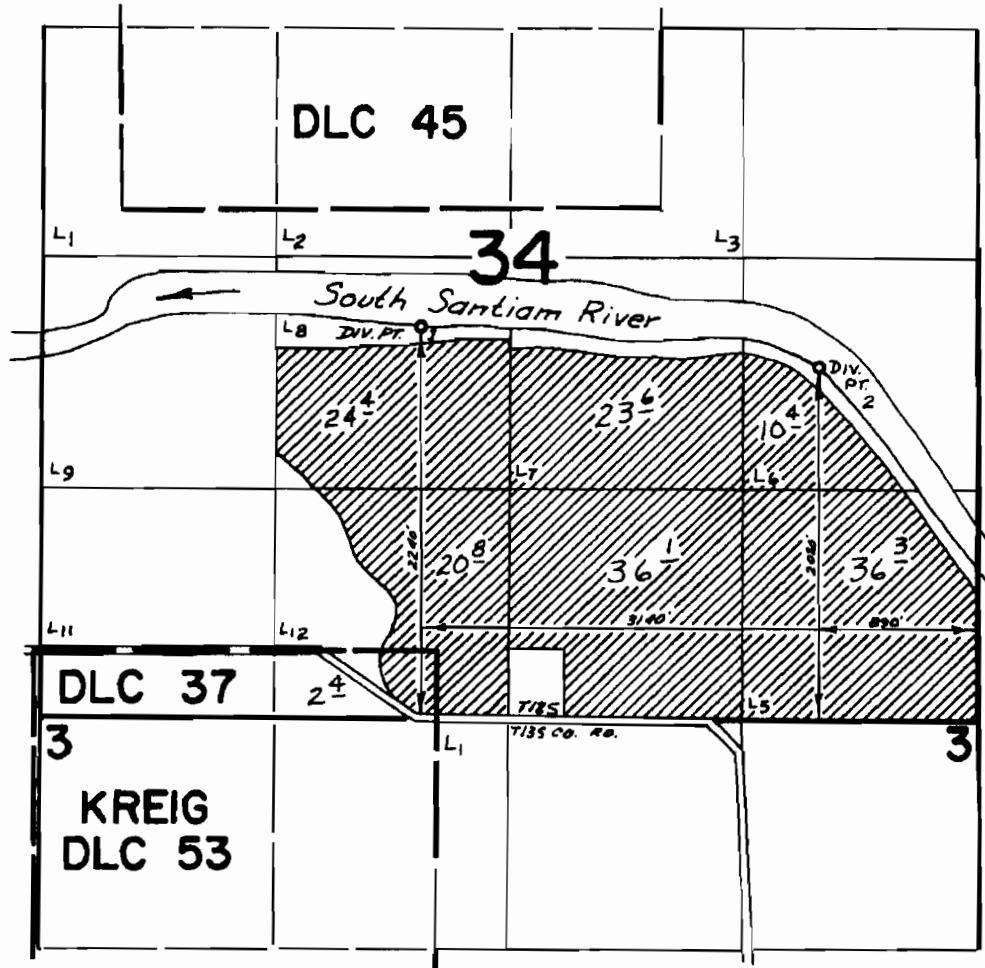

FINAL PROOF SURVEY
UNDER

Application No. 46571 Permit No. 34806
IN NAME OF

HELMS BROTHERS AND JIM TOWERY

Surveyed May 24 1974, by D.M.Norby