

CROOK COUNTY SEC.28 T16S R14E

SCALE - 1" = 400'



NE 1/4 OF THE NW 1/4

DISTRICT INTERNAL
NOTICE #: T-2008-003

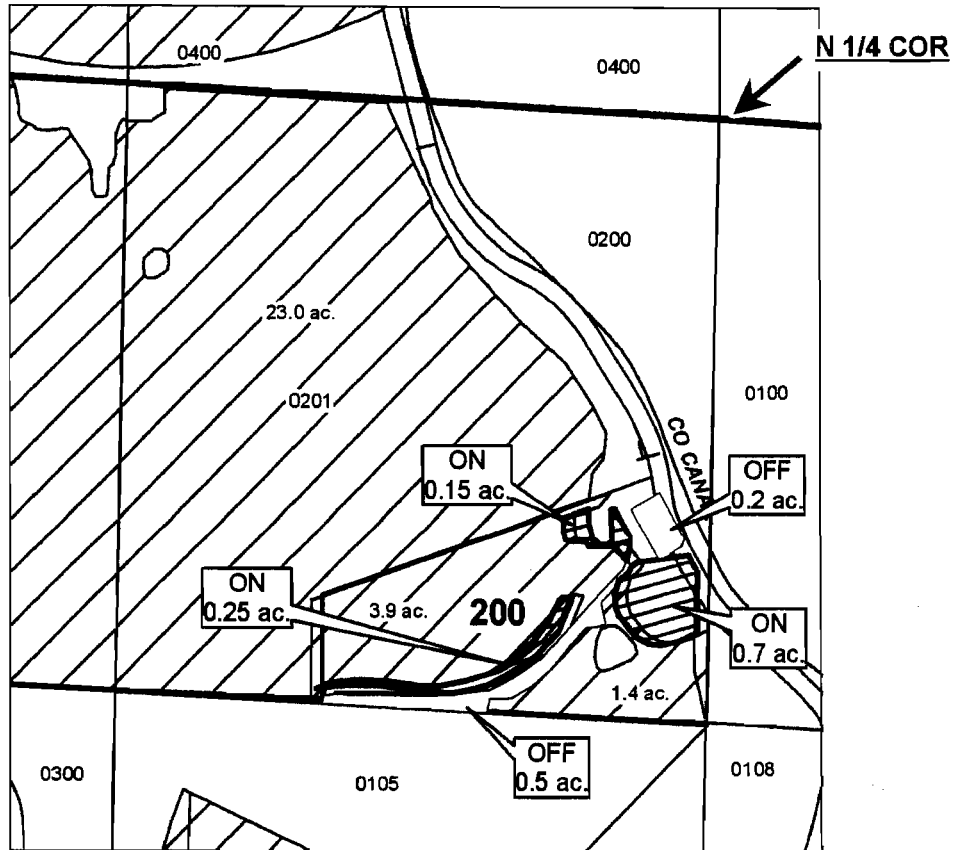

	EXISTING WATER RIGHTS
	'OFF' LANDS
	'ON' LANDS

OFF / ON MAP



APPLICATION FOR WATER RIGHTS TRANSFER

DENNIS L. & JODI L. CLARK / DENNIS L. & JODI L. CLARK (0.7 AC)
COID / DENNIS L. & JODI L. CLARK (0.4 AC)

TAXLOT #: 200

1.1 ACRES

DATE: 01-31-08

FILE E:\TRANS\FWR\TRANS08\CLARK

RECEIVED

JUN 25 2008
WATER RESOURCES DEPT.
SALEM, OREGON

DESCHUTES COUNTY SEC.24 T17S R14E

SCALE - 1" = 400'



NE 1/4 OF THE SW 1/4

DISTRICT INTERNAL
NOTICE #: T-2008-002

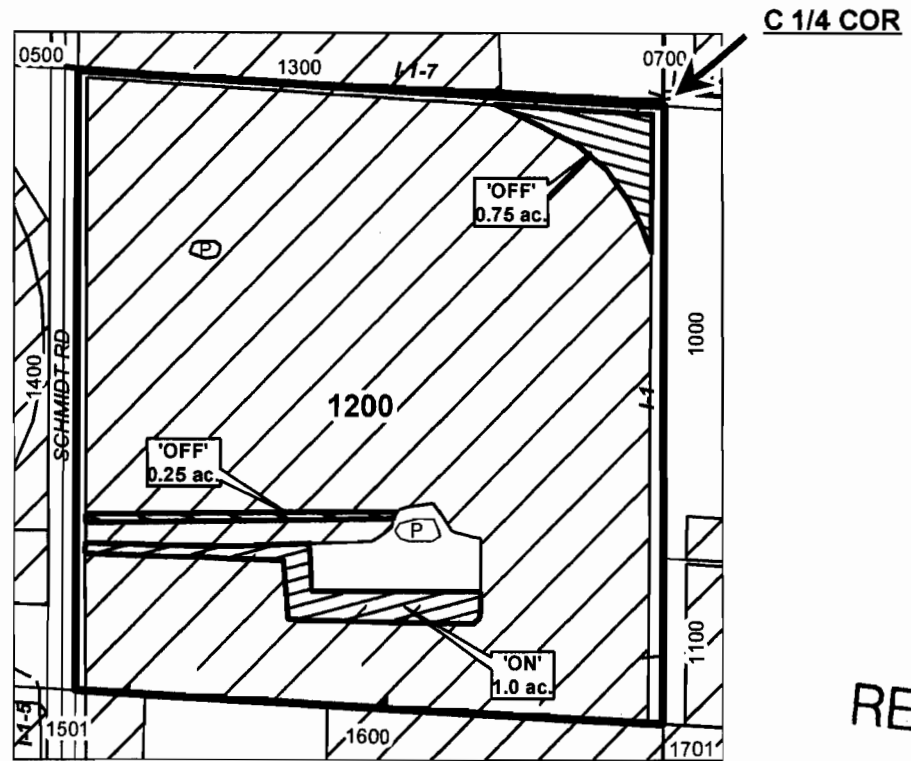

RECEIVED
JUN 25 2008
WATER RESOURCES DEPT.
SALEM, OREGON

	EXISTING WATER RIGHTS
	OFF LANDS
	ON LANDS

"OFF / ON" MAP



APPLICATION FOR WATER RIGHTS TRANSFER
DAVID & CAROLE ASHCRAFT / DAVID & CAROLE ASHCRAFT

TAXLOT #: 1200

1.0 ACRES

DATE: 02-01-08

FILE: E:\TRANSFER\WRTRANS08\ASHCRAFT

DESCHUTES COUNTY SEC.25 T17S R14E

SCALE - 1" = 400'



SW 1/4 OF THE NE 1/4; SE 1/4 OF THE NE 1/4

DISTRICT INTERNAL
NOTICE #: T-2008-005

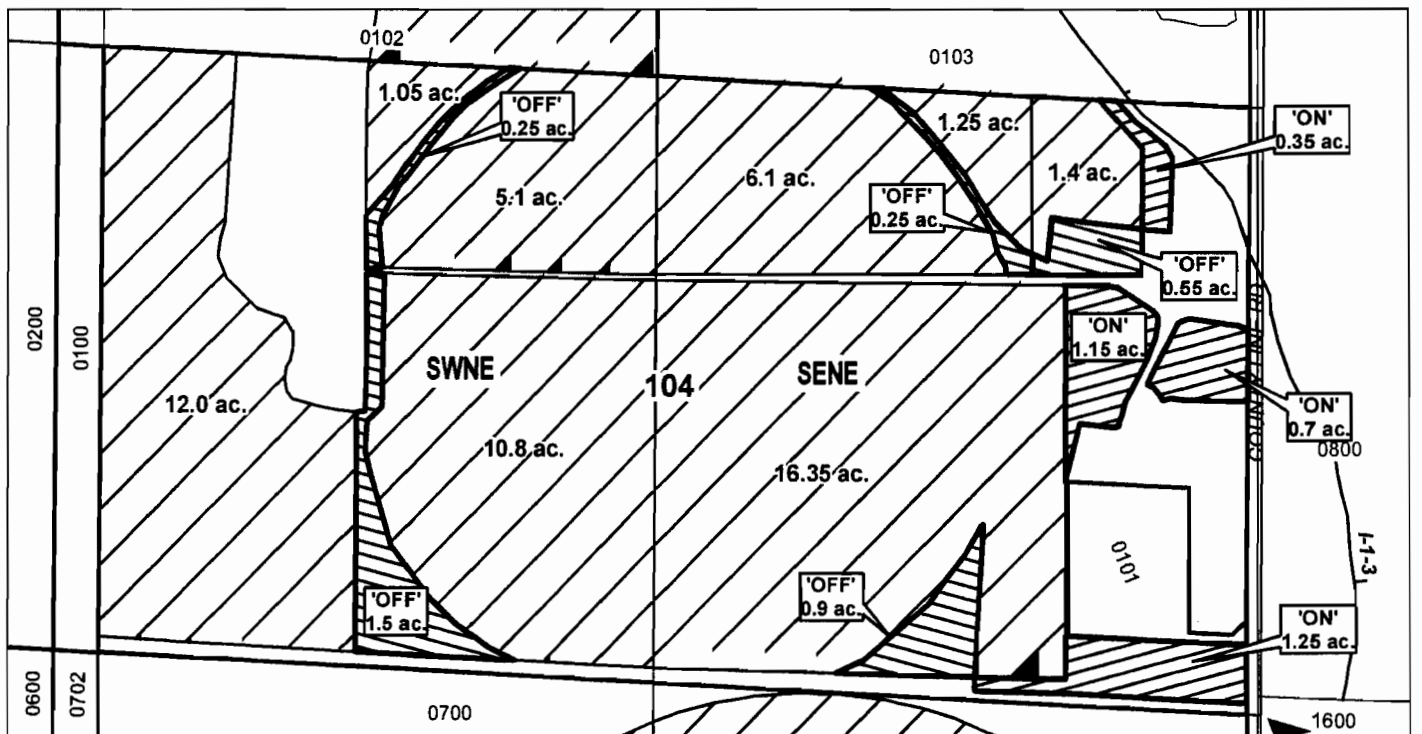

E 1/4 COR

RECEIVED

JUN 25 2008

WATER RESOURCES DEPT.
SALEM, OREGON

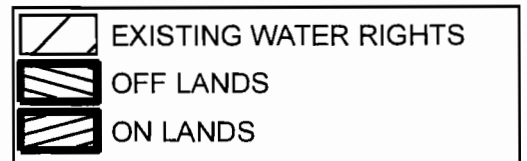

"OFF / ON" MAP



APPLICATION FOR WATER RIGHTS TRANSFER

JAMES A. & D'LORAH J. CROUCH / JAMES A. & D'LORAH J. CROUCH

TAXLOT #: 104

3.45 ACRES

DATE: 02-01-08

FILE: E:\TRANSFER\WRTRANS08\CROUCH

DESCHUTES COUNTY SEC.27 T17S R14E

SCALE - 1" = 400'



SE 1/4 OF THE NE 1/4

DISTRICT INTERNAL
NOTICE # ~~TX 2007-008~~
T-2008-004

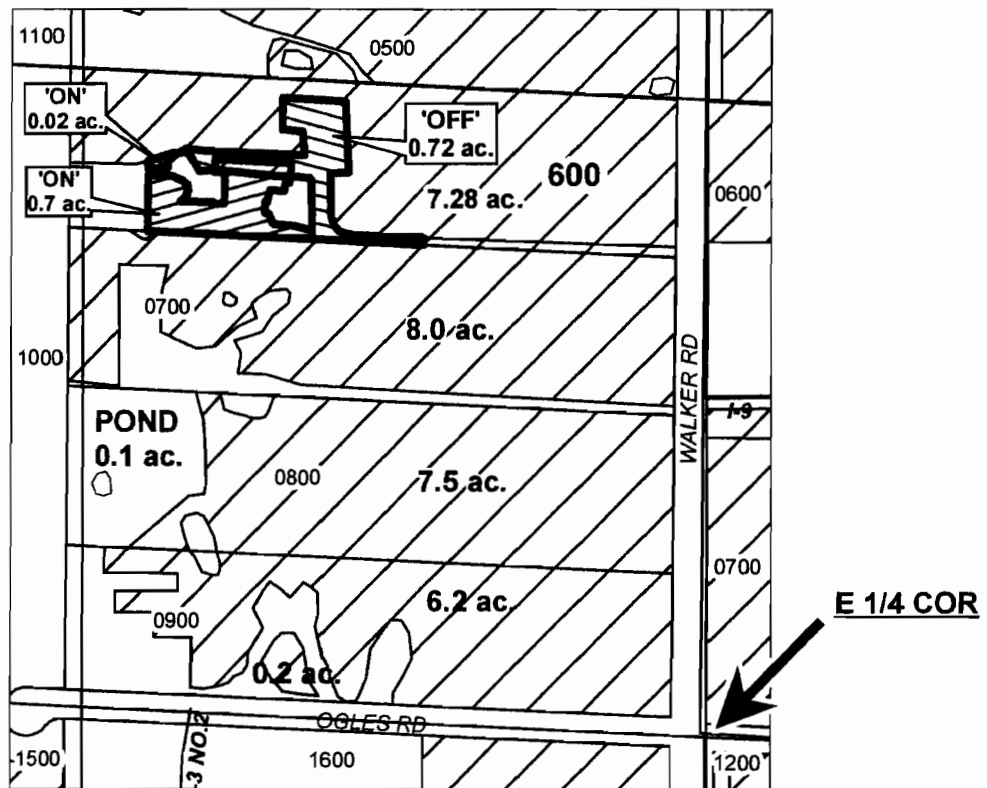

RECEIVED

JUN 25 2008

WATER RESOURCES DEPT.
SALEM, OREGON

	EXISTING WATER RIGHTS
	OFF LANDS
	ON LANDS

"OFF / ON" MAP

APPLICATION FOR WATER RIGHTS TRANSFER

JANET MEYER / JANET MEYER

TAXLOT #: 600

0.72 ACRES

DATE: 01-31-08

FILE: E:\TRANSFER\WRTRANS08MEYER



DESCHUTES COUNTY
SEC.33 T17S R14E

SCALE - 1" = 400'



NE 1/4 OF THE NE 1/4

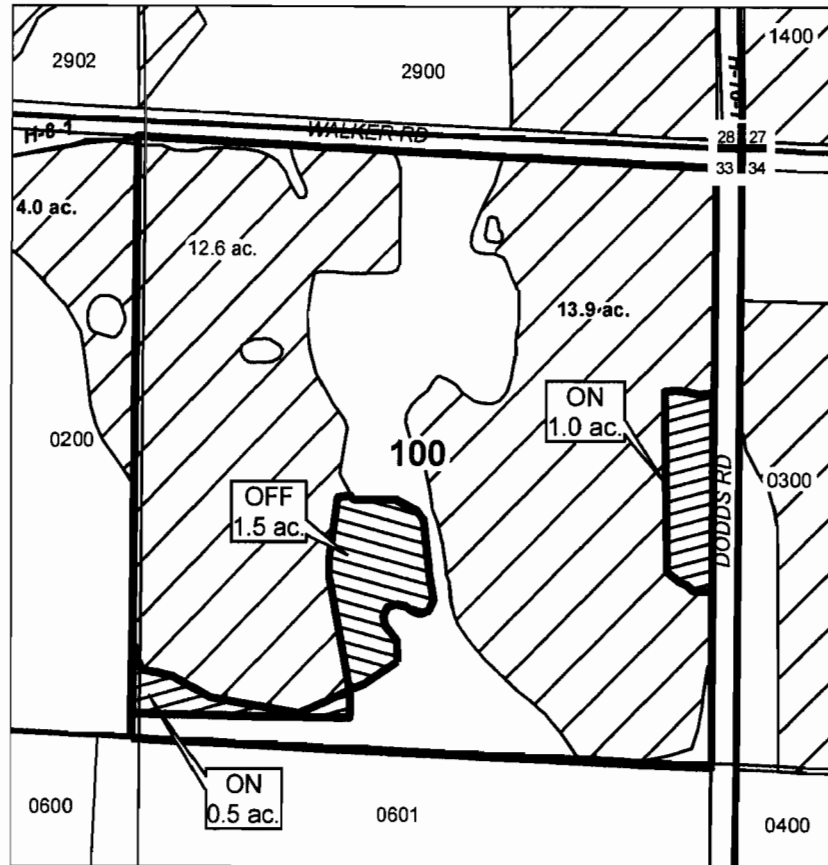

DISTRICT INTERNAL
NOTICE #: T-2007-033



RECEIVED

JUN 25 2008

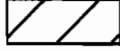
WATER RESOURCES DEPT.
SALEM, OREGON

-  EXISTING WATER RIGHTS
-  'OFF' LANDS
-  'ON' LANDS

OFF / ON MAP

CENTRAL OREGON



IRRIGATION DISTRICT

APPLICATION FOR WATER RIGHTS TRANSFER

MARGOT BARRON / MARGOT BARRON

TAXLOT #: 100

1.5 ACRES

DATE: 11-28-07

FILE: E:\TRANSFER\WRTRANS07\ BARRON

**DESCHUTES COUNTY
SEC.12 T18S R13E**

SCALE - 1" = 400'



NW 1/4 OF THE NE 1/4

DISTRICT INTERNAL
NOTICE #: T-2008-003

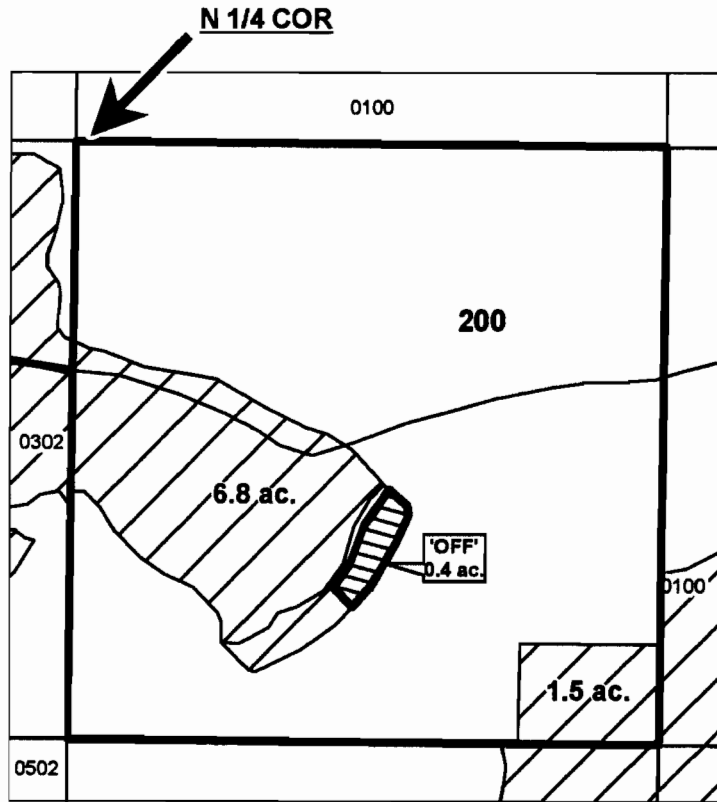

"OFF" MAP

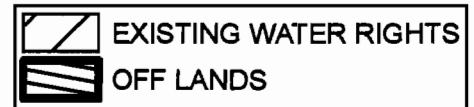

APPLICATION FOR WATER RIGHTS TRANSFER

COID / DENNIS L. & JODI L. CLARK

TAXLOT #: 200

0.4 ACRES

DATE: 02-27-08

RECEIVED

FILE: E:\TRANSFER\WRTRANS08\COID_181312A

JUN 25 2008

WATER RESOURCES DEPT.
SALEM, OREGON

DESCHUTES COUNTY SEC.12 T18S R13E

SCALE - 1" = 400'



NW 1/4 OF THE NE 1/4

DISTRICT INTERNAL
NOTICE #: T-2008-006

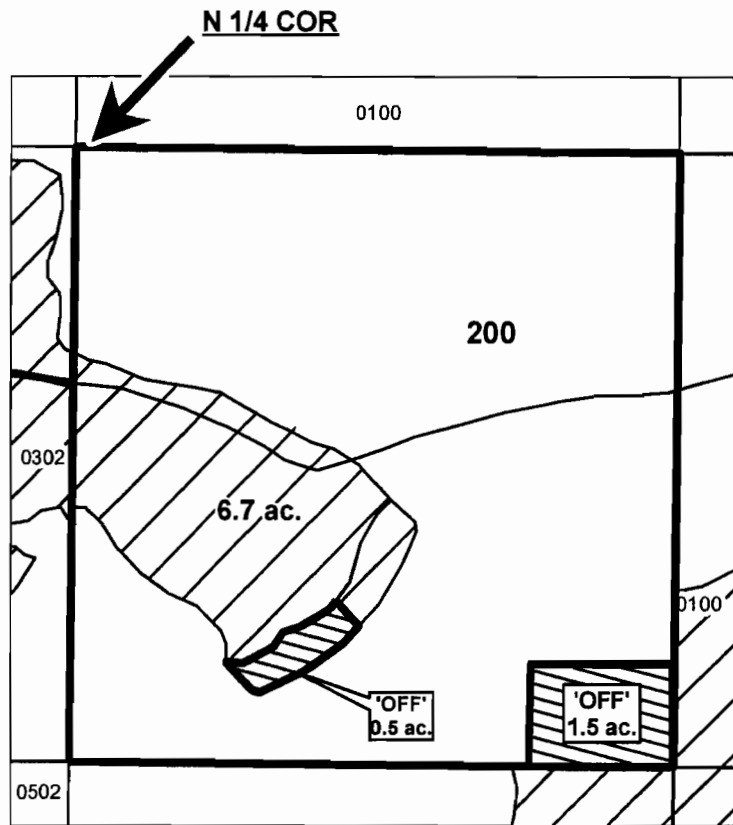

"OFF" MAP

	EXISTING WATER RIGHTS
	OFF LANDS



APPLICATION FOR WATER RIGHTS TRANSFER

COID / DONALD M. BRADER

TAXLOT #: 200

RECEIVED

2.0 ACRES

DATE: 02-26-08

JUN 25 2008

FILE: E:\TRANSFER\WR\TRANS08\COID_181312

WATER RESOURCES DEPT.
SALEM, OREGON

DESCHUTES COUNTY SEC.12 T18S R13E

SCALE - 1" = 400'



NW 1/4 OF THE SE 1/4; SW 1/4 OF THE SE 1/4

DISTRICT INTERNAL
NOTICE #: T-2007-031

	EXISTING WATER RIGHTS
	OFF LANDS
	ON LANDS

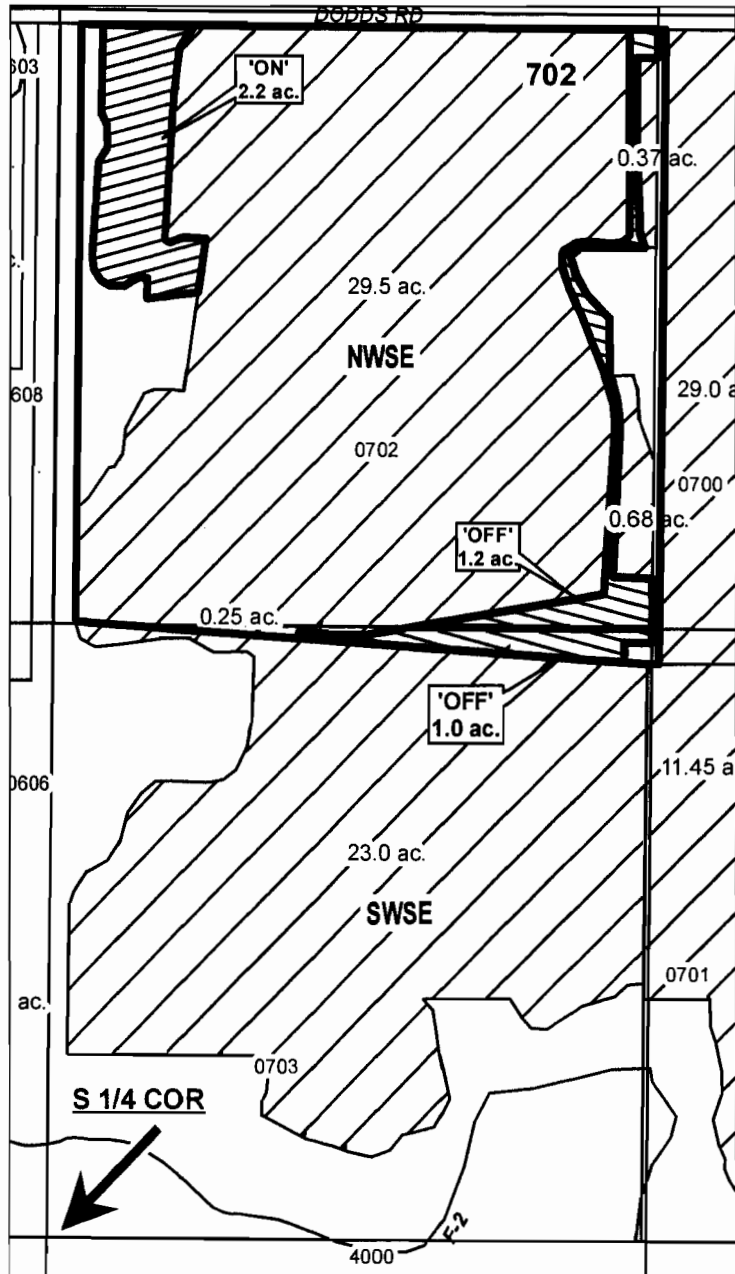

"OFF / ON" MAP



APPLICATION FOR WATER RIGHTS TRANSFER
TRUST B OF THE WILLIAM & MARIE SANOWSKI TRUST

TAXLOT #: 702

RECEIVED 2.2 ACRES

DATE: 11-06-07

FILE: E:\TRANSFER\WR\TRANS07\SANOWSKI

JUN 25 2008

WATER RESOURCES DEPT.
SALEM, OREGON

CROOK COUNTY SEC.28 T16S R14E

SCALE - 1" = 400'



NE 1/4 OF THE NW 1/4

DISTRICT INTERNAL
NOTICE #: T-2008-003

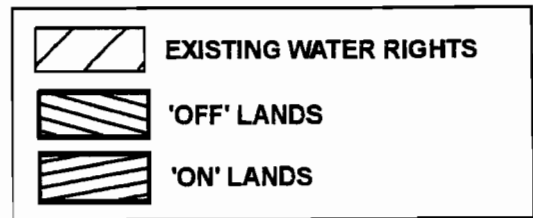
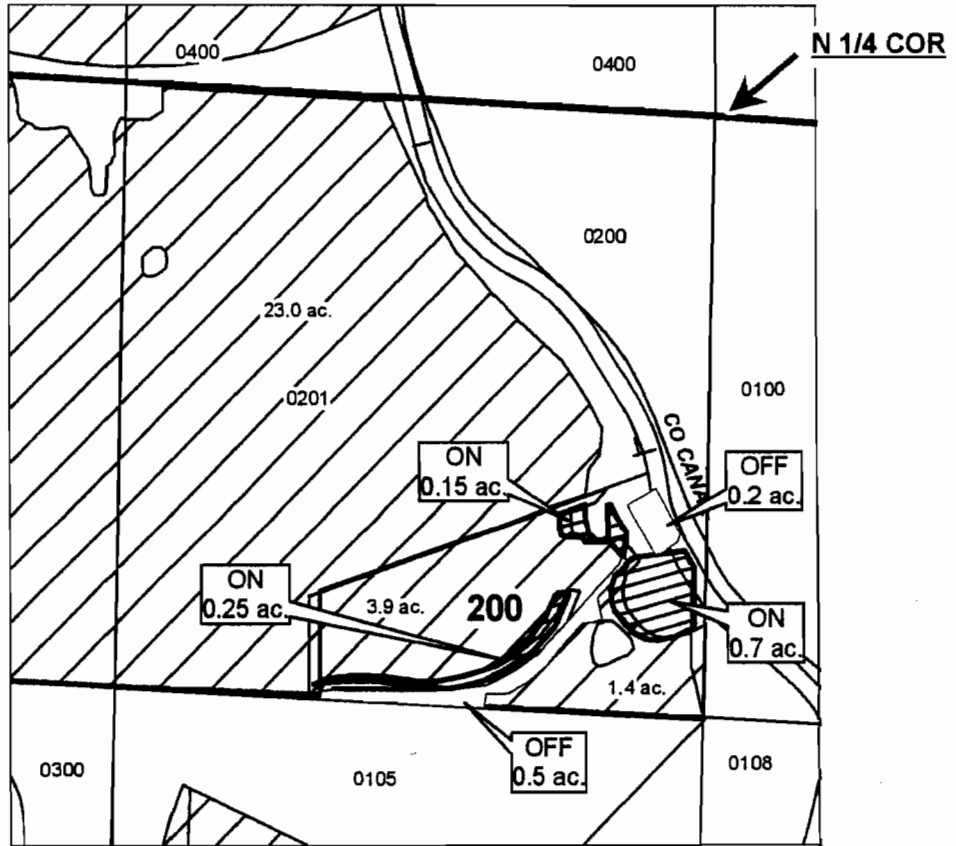

OFF / ON MAP



APPLICATION FOR WATER RIGHTS TRANSFER
DENNIS L. & JODI L. CLARK / DENNIS L. & JODI L. CLARK (0.7 AC)
COID / DENNIS L. & JODI L. CLARK (0.4 AC)
TAXLOT #: 200 **1.1 ACRES**

DATE: 01-31-08

RECEIVED FILE: ENTRANSFERWWRTRANS081 CLARK

JUN 25 2008

WATER RESOURCES DEPT.
SALEM, OREGON

DESCHUTES COUNTY SEC.27 T17S R14E

SCALE - 1" = 400'



SE 1/4 OF THE NE 1/4

DISTRICT INTERNAL
NOTICE # ~~T-2007-008~~
T-2008-004

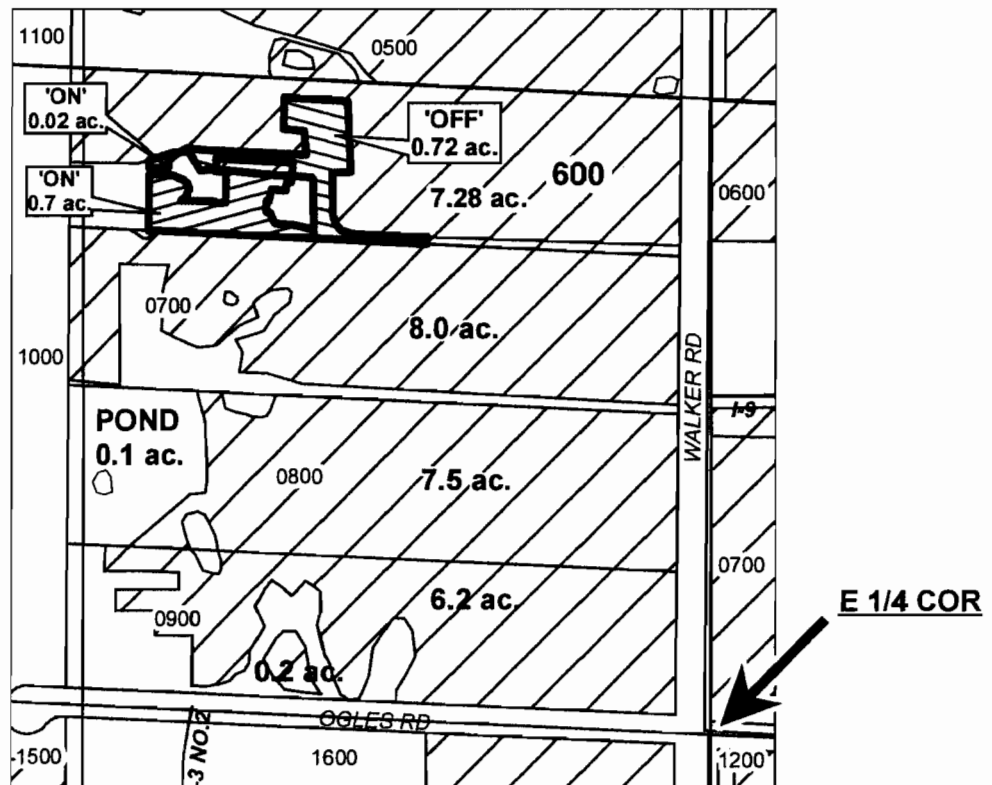

"OFF / ON" MAP

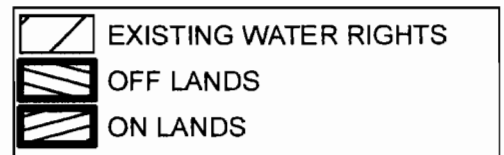

APPLICATION FOR WATER RIGHTS TRANSFER

JANET MEYER / JANET MEYER

TAXLOT #: 600

RECEIVED

0.72 ACRES

DATE: 01-31-08

JUN 25 2008

FILE: E:\TRANSFER\WR\TRANS08MEYER

WATER RESOURCES DEPT.
SALEM, OREGON

DESCHUTES COUNTY SEC.24 T17S R14E

SCALE - 1" = 400'



NE 1/4 OF THE SW 1/4

DISTRICT INTERNAL
NOTICE #: T-2008-002

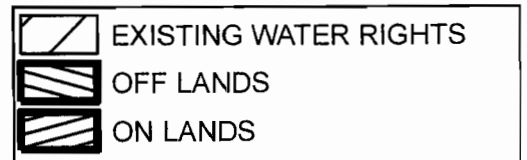
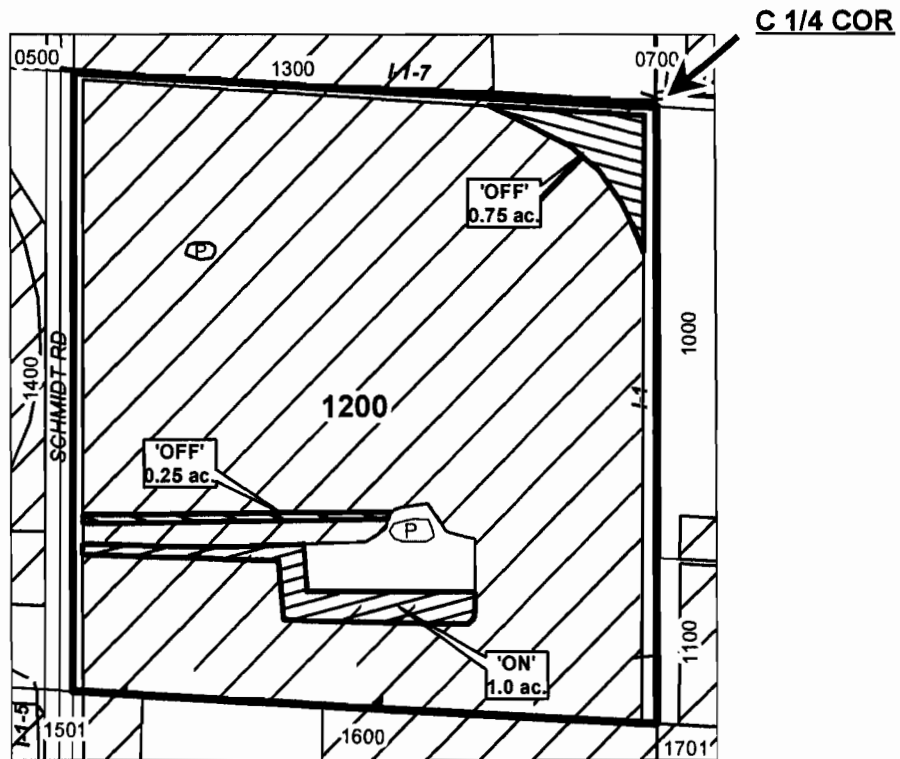

"OFF / ON" MAP



APPLICATION FOR WATER RIGHTS TRANSFER
DAVID & CAROLE ASHCRAFT / DAVID & CAROLE ASHCRAFT

TAXLOT #: 1200

RECEIVED

1.0 ACRES

JUN 25 2008

DATE: 02-01-08

WATER RESOURCES DEPT.
SALEM, OREGON

FILE: E:\TRANSFER\WR\TRANS08\ASHCRAFT

DESCHUTES COUNTY SEC.25 T17S R14E

SCALE - 1" = 400'



SW 1/4 OF THE NE 1/4; SE 1/4 OF THE NE 1/4

DISTRICT INTERNAL
NOTICE #: T-2008-005

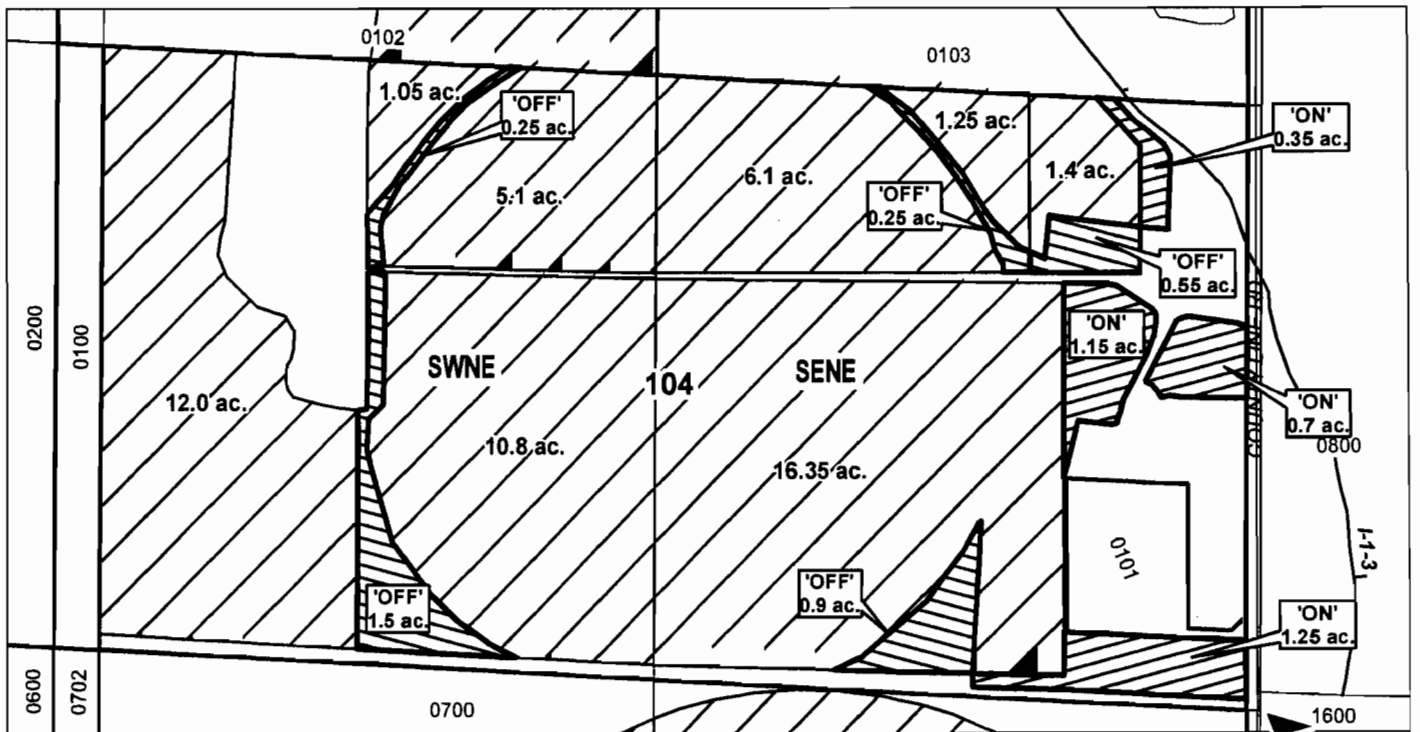

E 1/4 COR

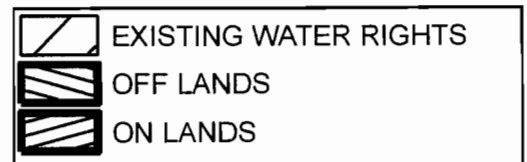

"OFF / ON" MAP



APPLICATION FOR WATER RIGHTS TRANSFER

JAMES A. & D'LORAH J. CROUCH / JAMES A. & D'LORAH J. CROUCH

TAXLOT #: 104

RECEIVED 3.45 ACRES

JUN 25 2008

DATE: 02-01-08

FILE: E:\TRANSFER\WRTRANS08\CROUCH

WATER RESOURCES DEPT.
SALEM, OREGON

DESCHUTES COUNTY
SEC.28 T17S R14E

SCALE - 1" = 400'



SE 1/4 OF THE NE 1/4

DISTRICT INTERNAL
NOTICE #: T-2008-006

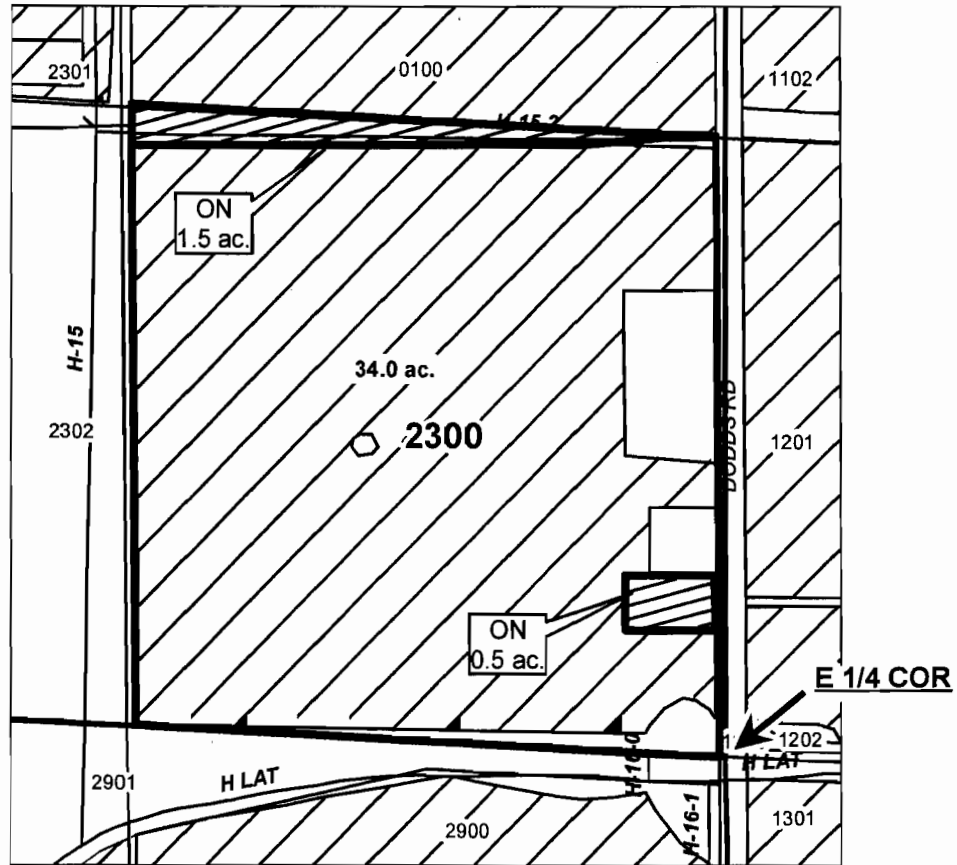

	EXISTING WATER RIGHTS
	'ON' LANDS

ON MAP



APPLICATION FOR WATER RIGHTS TRANSFER

COID / DONALD M. BRADER

TAXLOT #: 2300

RECEIVED

2.0 ACRES

DATE: 02-26-08

FILE: E:\TRANSFER\WRTRANS08\BRADER_ON

JUN 25 2008

WATER RESOURCES DEPT.
SALEM, OREGON

DESCHUTES COUNTY
SEC.33 T17S R14E

SCALE - 1" = 400'



NE 1/4 OF THE NE 1/4

DISTRICT INTERNAL
NOTICE #: T-2007-033

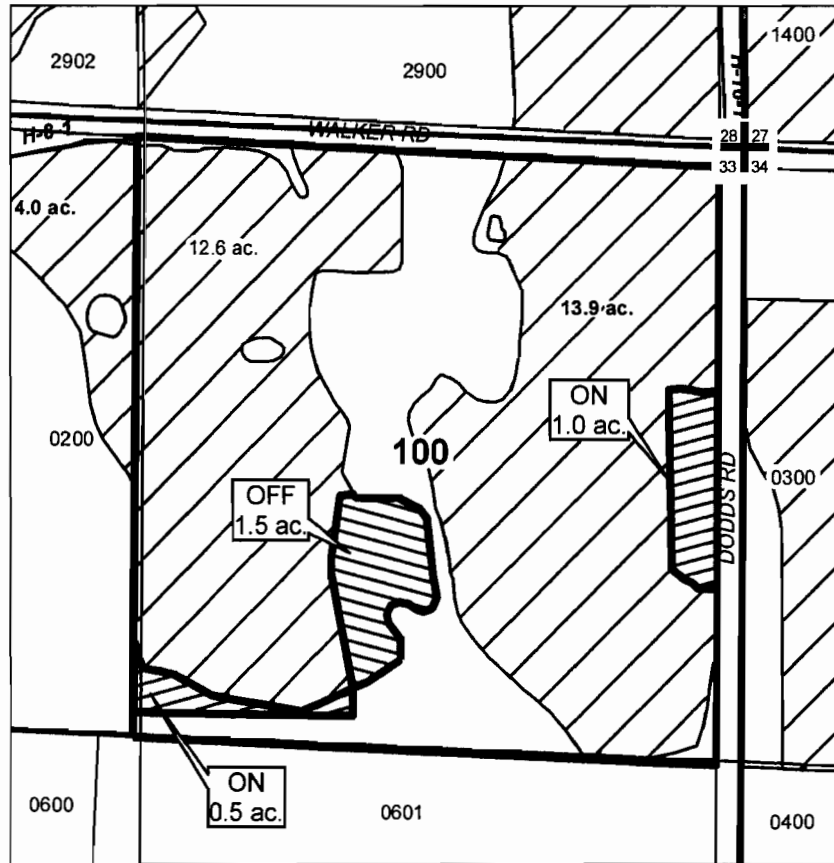

	EXISTING WATER RIGHTS
	'OFF' LANDS
	'ON' LANDS

OFF / ON MAP



APPLICATION FOR WATER RIGHTS TRANSFER

MARGOT BARRON / MARGOT BARRON

TAXLOT #: 100

RECEIVED 1.5 ACRES

DATE: 11-28-07

JUN 25 2008

FILE: E:\TRANSFER\WR\TRANS071\BARRON

WATER RESOURCES DEPT.
SALEM, OREGON

DESCHUTES COUNTY SEC.12 T18S R13E

SCALE - 1" = 400'



NW 1/4 OF THE SE 1/4; SW 1/4 OF THE SE 1/4

DISTRICT INTERNAL
NOTICE #: T-2007-031

	EXISTING WATER RIGHTS
	OFF LANDS
	ON LANDS

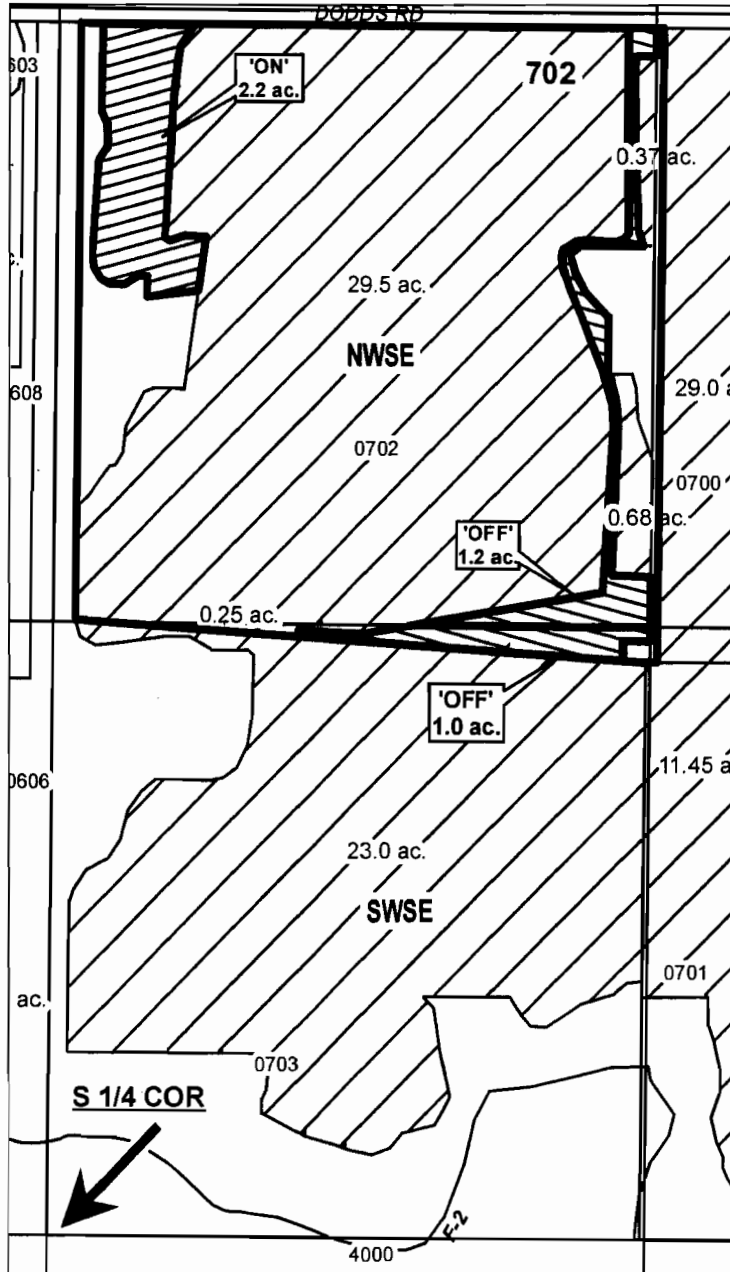

"OFF / ON" MAP



APPLICATION FOR WATER RIGHTS TRANSFER
TRUST B OF THE WILLIAM & MARIE SANOWSKI TRUST

TAXLOT #: 702

RECEIVED 2.2 ACRES

DATE: 11-06-07

FILE: E:\TRANSFER\WRTRANS07\SANOWSKI

JUN 25 2008

WATER RESOURCES DEPT.
SALEM, OREGON