

RECEIVED  
OVER THE COUNTER



State of Oregon  
Water Resources Department  
725 Summer Street NE, Suite "A"  
Salem, Oregon 97301-1271  
(503) 986-0900

# Application for Short-Term Instream Lease

Pursuant to ORS 537.348(2) and OAR 690-077-0077

RECEIVED

Optional Identification by Lessor/Lessee: \_\_\_\_\_  
Lease Agreement Number (assigned by WRD): L-585

JUN 30 2004

WATER RESOURCES DEPT  
SALEM, OREGON

This Lease Agreement is between:

**Lessor #1:**

(Name) Brush Creek, a partnership consisting of Charles W. Bacchi, Henry F. Bacchi, Nikki Bari, James P. Bacchi, and Cheri B. Little

(Mailing address) PO Box 479

(City, State, Zip Code) Lotus, CA 95651

(Telephone number) 530-626-4055

**Lessor #2, 3, etc.**

Meadows Drainage District

Gerald Hawkins, President

2200 Los Viboras Rd.

Hollister, CA 95023

The water right to be leased is located in Klamath County.

**Lessee (if different than Oregon Water Resources Department):**

(Name) Klamath Basin Rangeland trust

(Mailing address) 340 A Street, Ste. 201

(City, State, Zip Code) Ashland, OR 97520

(Telephone number) (541) 488-4822

**Trustee:**

Oregon Water Resources Department

725 Summer Street N.E., Suite "A"

Salem, OR 97301-1271

(503) 986-0900

## ~I~ Ownership and Water Right Information

1.1 Lessor #1 is the owner, or authorized agent for owner of property located at: Township 34 S, Range 6 E, Section 1, and T34S R7.5E Sections 6, 7, 18, 19, and 20. Please see Attachments 1, 2, and 3, and Tax Lot number \_\_\_\_\_. If the water right appurtenant to these lands is also appurtenant to lands owned by others, then Attachment 1, (tax lot map of lessor's property) needs to be included.

1.2 Lessor #2 is the (Check one):  
 Not applicable

Official representative of Meadows Drainage District, the irrigation district which conveys water to the subject water rights.

Another party with an interest in the subject water rights representing \_\_\_\_\_.

1.3 For the lands being leased, list all water rights appurtenant to the lessor's property. Indicate if there are any supplemental or overlying rights.

Oct 2003

Certificate No. Primary: 10912, 10929, 80691, 42581, 42582  
Supplemental: 42583, 27657, 3579

1.4 Are some or all of the lands being leased part of a Conservation Reserve Enhancement Program.  Yes  No

1.5 **Subject water rights.** Lessor proposes to lease the water rights listed in 1.3. The right(s) to be leased are further described as follows:

**RECEIVED**

JUN 30 2004

WATER RESOURCES DEPT  
SALEM, OREGON

Certificate No.: 80691

Priority date: 1890 Type of use: Irrigation

Legal Season of Use: April 1 to October 1

Is the entire water right certificate being leased?  Yes  No

If no, list the acres of the subject water right by legal description of township, range, section, and  $\frac{1}{4}$   $\frac{1}{4}$  which will be dried up as part of this lease, and include a map (Attachment 2) showing the lands which will not receive water.

Place of use: T \_\_\_ S, R \_\_\_ E, Section \_\_,  $\frac{1}{4}$   $\frac{1}{4}$  - \_\_\_\_\_ acres to be leased

Enter additional places of use here, using format above:

See Attachments 1 and 2 for maps of the locations of use, and Attachment 5 for a list of acreage to be leased.

Page \_\_\_\_\_ (Identify page number of certificate, if certificate is greater than 10 pages.)

Number of acres being leased, if for irrigation: 169.3

Acre-feet of storage, if applicable: 0

Maximum rate associated with subject water rights (cfs): 3.39cfs from April 1 to July 20, and 2.12 cfs from July 20 to October 1.

(Use additional lines if there is more than one rate associated with the water right.)

Maximum duty associated with subject water rights (ac-ft): 846.5AF

(Use additional lines if there is more than one duty associated with the water right.)

Conditions or other limitations, if any: none.

If you need to enter another leased right, please use the additional water rights form.

1.6 **Validity of rights.** Lessor(s) attests (mark one) that:

the water has been used over the past five years according to the terms and conditions of the owner's water right certificate or as an instream water right or

the water has not been used over the past five years according to the terms and conditions of the owner's water right certificate, however the water right is not subject to forfeiture under ORS 540.610(2)(  )(include necessary supporting documentation as Attachment 3).

RECEIVED

JUN 30 2004

WATER RESOURCES DEPT  
SALEM, OREGON

~II~ Instream Water Right Information

2.1 Public use. This lease will increase streamflows which will benefit:

- Conservation, maintenance and enhancement of aquatic and fish life, wildlife, and fish and wildlife habitat
- Pollution abatement
- Recreation and scenic attraction

2.2 Instream use created by lease. The instream use to be created is described as follows:

Seven Mile Creek  
Tributary to Agency Lake in the Klamath Basin.

Describe the point of diversion (POD) and any associated reach(es) of the instream use being created. If possible list the reach by river mile. If no reach is identified, and there is only one POD listed on the certificate, the lease will be processed to be protected at the POD. (If more than one POD is listed on the certificate, then the POD and any associated reach(es) must be identified): Protected at the LooselyCulbertson ditch diversion to the confluence of Sevenmile Creek with West Canal and Sevenmile Canal.

Maximum volume in acre-feet: 845.8AF total. 543.0AF from April 1 to July 20, and 302.8AF from July 20 to October 1.

Rate in cfs: 3.38cfs from April 1 to July 20, and 2.12cfs from July 20 to October 1.

(Use the section below to indicate a more restrictive period of use than allowed by the water right.)

Conditions to prevent injury, if any:

- None
- The instream flow will be allocated on a daily average basis up to the described rate from \_\_\_\_\_ through \_\_\_\_\_.
- Other (describe): \_\_\_\_\_

If you need to enter more instream uses, please use the additional water rights form.

2.3 Term of lease. This lease shall terminate on October 1, 2004.

2.4 Flow protection. The Trustee will regulate use of water from the source, subject to prior appropriation and the agency enforcement guidance, to assure the water is delivered to the point of diversion, and through the reach past junior downstream users, so long as flow is sufficient to meet the demand under priority date of the new instream use (see section 2.2). As part of regulation activities the watermaster or a designee has access to the point of diversion and place of use for the water rights involved in this lease. No party is required to continuously measure the flow of the waterway described in Section 2.2.

~III~ Other Information

3.1 Accuracy. The Undersigned Lessor/s, Lessee and Trustee declare that, to the best of their knowledge and belief, the information contained in this lease is true, correct and complete. If after the lease is signed, any information is determined to be false, the lease may be modified or terminated. This lease only exercises the water rights being leased; for the term of the lease; it shall not be construed to overcome any claim that the water right may

otherwise be subject to forfeiture for nonuse pursuant to ORS 540.610 during the period of time prior to the execution of the lease.

- 3.2 **Lease.** All Lessors agree to lease the water rights listed in 1.4 for instream use for the term of this Agreement through Lessee to Trustee, the Oregon Water Resources Department, pursuant to the provisions of ORS 537.348(2) and OAR 690-077-0077.
- 3.3 **Precedent.** If a right which has been leased is later proposed to be leased again or transferred to an instream use under ORS 537.348 and OAR 690-077- 0070 or OAR 690-077-0075 a new injury review shall be required, and a prior short term lease shall not set a precedent for the amount of water to be leased or transferred instream.
- 3.4 **Suspension of original use.** During the period of the lease, the owner agrees to suspend use of water allowed under the subject water rights and under any water right that is supplemental to the subject water rights. In the event that a supplemental water right is not part of this lease, it may be subject to forfeiture.
- 3.5 **Termination provision.**
  - For multiyear leases, lessor *shall* have the option of terminating the lease each year, prior to the lease being exercised (April), with 30 day written notice to the Department.
  - For multiyear leases, lessor *shall not* have the option of terminating the lease each year, prior to the lease being exercised, with written notice to the Department.
- 3.6 **Modification to prevent injury.** Allocation of water to the instream use described in Section 2.2 during the term of this lease is not reasonably expected to cause injury to other rights to use water from the same source. If injury is found after this lease is signed, the lease may be modified or terminated to prevent injury.
- 3.7 **Fees.** Effective October 1, 2003, pursuant to ORS 536.050 (1)(v) (2003 SB 820), the following fee is included:
  - \$200 for an application with four or more landowners or four or more water rights.
  - \$100 for all other applications.

Lessor #1: Brush Creek by C.W. Baerli Date: 6.23.04  
Brush Creek

**RECEIVED**

For additional Lessors, type in space for signature and date  
Donald H. Hopkins, President Date: 6/21/04  
Meadows Drainage District

JUN 30 2004

WATER RESOURCES DEPT.  
SALEM, OREGON

Lessee: Chad J. Salt, Executive Director Date: 6/28/04  
Klamath Basin Rangeland Trust

Other Attachments as Needed:

- Attachment 1: Tax Lot Map of Lessor's Property (required if landowner is not the sole landowner to lands for which the subject water rights are appurtenant)
- Attachment 2: Detailed map illustrating lands under subject rights to be leased (required if only part of a right is being leased instream).

Attachment 3: Supporting documentation indicating why a right is valid and not subject to forfeiture even though the right has not been exercised for five or more consecutive years (required if the second box in Section 1.5 is checked)

Attachment 4: Split Season Instream Use Form

**RECEIVED**

JUN 30 2004

WATER RESOURCES DEPT  
SALEM, OREGON

STATE OF OREGON  
COUNTY OF KLAMATH  
CERTIFICATE OF WATER RIGHT

THIS CERTIFICATE ISSUED TO

JACOB D. WOOD  
11161 TABLE ROCK RD.  
CENTRAL POINT, OR 97502

CHARLES W. BACCHI  
PO BOX 479  
LOTUS, CA 95651

L. PAUL LITTLE  
CHERI B. LITTLE  
PO BOX 544  
FORT KLAMATH, OR 97626

RECEIVED

APR 23 2004

RECEIVED

JUN 30 2004

WATER RESOURCES DEPT  
SALEM, OREGON

confirms the right to use the waters of SEVEN MILE CREEK, for IRRIGATION OF 218.6 ACRES.

This right was confirmed by decree of the Circuit Court of the State of Oregon for KLAMATH COUNTY. The decree is of record at Salem, in the Order Record of the WATER RESOURCES DIRECTOR, in Volume 12, at Page 269. The date of priority is 1890.

The amount of water to which this right is entitled is limited to an amount actually beneficially used and shall not exceed 1/50th of one CUBIC FOOT PER SECOND per acre irrigated prior to July 20<sup>th</sup> and 1/80th of one CUBIC FOOT PER SECOND per acre irrigated thereafter, and shall not exceed 5 acre feet per acre during irrigation season from April 1<sup>st</sup> to October 1<sup>st</sup> of each year.

A description of the place of use to which this right is appurtenant is as follows:

- NE 1/4 SW 1/4 10.0 ACRES
- NE 1/4 SE 1/4 39.3 ACRES
- NW 1/4 SE 1/4 39.3 ACRES
- SW 1/4 SE 1/4 15.0 ACRES
- SE 1/4 SE 1/4 40.0 ACRES

SECTION 36

TOWNSHIP 33 SOUTH, RANGE 6 EAST, W.M.

This is a final order in other than contested case. This order is subject to judicial review under ORS 183.484. Any petition for judicial review of the order must be filed within the 60 days of the date of service.

Loosley, Geo. W.  
Fort Klamath, Ore.  
(Proof No. 30)

1888

RECEIVED

JUN 30 2004

WATER RESOURCES DEPT  
SALEM, OREGON

Ditch

25 acres  
27.1 acres  
27.1 acres in Lot 2,  
Section 4,  
T. 34 S., R. 7 1/2 E., W. M.

40 acres in NE 1/4 SW 1/4  
39.5 acres in NW 1/4 SW 1/4  
39.5 acres in SW 1/4 SW 1/4  
57.2 acres in Lot 5 (SE 1/4 SW 1/4)  
28.2 acres in Lot 5 (NE 1/4 SE 1/4)  
40.0 acres in NW 1/4 SE 1/4  
27.0 acres in SW 1/4 SE 1/4 (Lot 4)  
Section 34,  
T. 33 S., R. 7 1/2 E., W. M.

Loosley, J.F.  
Fort Klamath, Ore.  
(Proof No. 31)

1886

285.1 Irrigation

Loosley  
Ditches

Seven  
Mile  
Creek

29.5 acres in NE 1/4 SW 1/4  
39.5 acres in NW 1/4 SW 1/4  
40 acres in SW 1/4 SW 1/4  
40 acres in SE 1/4 SW 1/4  
25 acres in SW 1/4 SE 1/4  
Section 36,  
T. 35 S., R. 6 E., W. M.

18.7 acres in Lot 2  
28.5 acres in Lot 3, (SW 1/4 NW 1/4)  
28.5 acres in Lot 4  
40 acres in Lot 9 (SW 1/4 NW 1/4)  
Section 1,  
T. 34 S., R. 6 E., W. M.

(Proof No. 32)

1890

218.6 Irrigation

Loosley-  
Culbertson  
Ditch

Seven  
Mile

10 acres in NE 1/4 SW 1/4  
39.5 acres in NE 1/4 SE 1/4  
39.5 acres in NW 1/4 SE 1/4  
15.0 acres in SW 1/4 SE 1/4  
40.0 acres in SE 1/4 SE 1/4  
Section 38,  
T. 33 S., R. 6 E., W. M.

27 acres in Lot 1,  
8 acres in Lot 2 (SE 1/4 NW 1/4)  
40 acres in Lot 8 (NW 1/4 NW 1/4)  
Section 1,  
T. 34 S., R. 6 E., W. M.

Loosley, R. S.  
Fort Klamath, Ore.  
(Proof No. 33)

1895

262.6 Irrigation

Loosley  
Wood  
River  
Ditch

Wood  
River

48 acres in Lot 1, (NW 1/4 NE 1/4)  
21 acres in Lot 2, (SE 1/4 NE 1/4)  
40 acres in SW 1/4 NE 1/4  
40 acres in NE 1/4 NW 1/4  
39.5 acres in NW 1/4 NW 1/4  
39.5 acres in SW 1/4 NW 1/4  
40 acres in SE 1/4 NW 1/4  
Section 34,  
T. 33 S., R. 7 1/2 E., W. M.

McAniffa, J.P. & Nora,  
Fort Klamath, Ore.  
(Proof No. 34)

(NOTE: Rights acquired under State Engineer's Permit No. 6648,  
Certificate No. 7761.)

*Wood River*

(NOTE: SEE FINDINGS, Paragraph 17, Page 27.)

Additional Information

Section 1.4, (Standard Leasing Form) cont.

**Subject Water Rights.** Lessor proposes to lease the water rights listed in 1.3.

The right(s) to be leased are further described as follows:

Certificate No.: 10912

Priority date: 1886 Type of use: Irrigation

Legal Season of Use (if not listed on the certificate): April 1 to October 1

Is the entire water right certificate being leased?  Yes  No

If no, list the acres to be leased by legal description of township, range, section, and 1/4 1/4 which will be dried up as part of this lease, and include a map (Attachment 3) showing the lands which will not receive water.

Place of use: T    N, R    W., Section   ,    1/4    1/4 -    acres to be leased  
Enter additional places of use here, using format above:

See Attachments 1 and 2 for maps of the locations of use, and Attachment 5 for a list of acreage to be leased.

Page    (Identify page number of certificate, if certificate is greater than 10 pages.)

Number of acres, if for irrigation: 58.7

Acre-feet of storage, if applicable: 0

Rate associated with leased rights (cfs): 1.17cfs from April 1 to July 20, and 0.734cfs from July 20 to October 1.

(Use additional lines if there is more than one rate associated with the water right.)

Duty associated with leased rights (AF): 293.5

(Use additional lines if there is more than one duty associated with the water right.)

Conditions or other limitations, if any: none.

Section 2.2, cont.

**Instream use created by lease.** The instream use to be created is described as follows:

Seven Mile Creek

Tributary to Agency Lake in the Klamath Basin.

Describe the point of diversion and any associated reach(es) of the instream use being created. If possible list the reach by river mile, if no reach is identified, the lease will be processed to be protected at the point of diversion): Protected at the Loosely Ditches to the confluence of Sevenmile Creek with West Canal and Sevenmile Canal.

Total volume in acre-feet: 292.8AF total. 188.0AF from April 1 to July 20, and 104.8AF from July 20 to October 1.

Rate in cfs: 1.17cfs from April 1 to July 20, and 0.734cfs from July 20 to October 1.

**Conditions to prevent injury, if any:**

None

The instream flow will be allocated on a daily average basis up to the described rate from    through   .

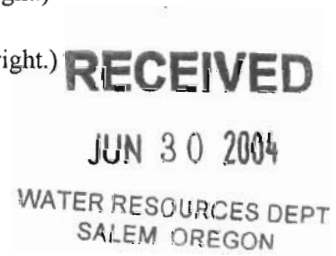



### Additional Information

Other (describe): \_\_\_\_\_

**RECEIVED**

**JUN 30 2004**

**WATER RESOURCES DEPT  
SALEM, OREGON**

STATE OF OREGON

COUNTY OF KLAMATH

CERTIFICATE OF WATER RIGHT

This is to Certify, That J. F. LOOSLEY

of Fort Klamath, State of Oregon, has a right to the use of  
 the waters of Seven Mile Creek,  
 for the purpose of Irrigation of 285.1 acres,

and that said right has been confirmed by decree of the Circuit Court of the State of Oregon for  
 Klamath County, and the said decree entered of record at Salem, in the Order  
 Record of the STATE ENGINEER, in Volume 12, at page 269; that the priority  
 of the right thereby confirmed dates from 1886;

that the amount of water to which such right is entitled, for the purposes aforesaid, is limited to an  
 amount actually beneficially used for said purposes, and shall not exceed 1/50th of one cubic  
 foot per second per acre irrigated prior to July 20th and 1/80th of one cubic  
 foot per second per acre irrigated thereafter, and shall not exceed 5 acre feet  
 per acre during irrigation season from April 1st to October 1st of each year.

A description of the lands irrigated under such right, and to which the water is appurtenant  
 (or, if for other purposes, the place where such water is put to beneficial use), is as follows:

29.3 acres in NE $\frac{1}{4}$ SW $\frac{1}{4}$   
 39.3 acres in NW $\frac{1}{4}$ SW $\frac{1}{4}$   
 40.0 acres in SW $\frac{1}{4}$ SW $\frac{1}{4}$   
 40.0 acres in SE $\frac{1}{4}$ SW $\frac{1}{4}$   
 25.0 acres in SW $\frac{1}{4}$ SE $\frac{1}{4}$   
 Section 36,  
 T. 33 S., R. 6 East, W.M.

18.7 acres in Lot 2,  
 28.5 acres in Lot 3, (SW $\frac{1}{4}$ NE $\frac{1}{4}$ )  
 26.3 acres in Lot 4,  
 40.0 acres in Lot 9, (SW $\frac{1}{4}$ NW $\frac{1}{4}$ )  
 Section 1,  
 T. 34 S., R. 6 East, W.M.

RECEIVED

JUN 30 2004

WATER RESOURCES DEPT  
 SALEM, OREGON

AND said right shall be subject to all other conditions and limitations  
 contained in said Decree.

The right to the use of the water for irrigation purposes is restricted to the lands or place  
 of use herein described.

WITNESS the signature of the State Engineer,

affixed this 1st day

of September, 1934.

CHAS. E. STRICKLIN

State Engineer.

## Additional Information

## Section 1.4, (Standard Leasing Form) cont.

**Subject Water Rights.** Lessor proposes to lease the water rights listed in 1.3  
The right(s) to be leased are further described as follows:

Certificate No.: 10929

Priority date: 1891 Type of use: Irrigation, Domestic, and Stock

Legal Season of Use (if not listed on the certificate): April 1 to October 1

Is the entire water right certificate being leased?  Yes  No

If no, list the acres to be leased by legal description of township, range, section, and  $\frac{1}{4}$   $\frac{1}{4}$  which will be dried up as part of this lease, and include a map (Attachment 3) showing the lands which will not receive water.

Place of use: T    N, R    W, Section   ,     $\frac{1}{4}$      $\frac{1}{4}$  -    acres to be leased

Enter additional places of use here, using format above:

See Attachments 1 and 2 for maps of the locations of use, and Attachment 5 for a list of acreage to be leased.

Page    (Identify page number of certificate, if certificate is greater than 10 pages.)

Number of acres, if for irrigation: 53.6

Acre-feet of storage, if applicable: 0

Rate associated with leased rights (cfs): 1.07cfs from April 1 to July 20, and 0.67cfs from July 20 to October 1.

(Use additional lines if there is more than one rate associated with the water right.)

Duty associated with leased rights (AF): 268

(Use additional lines if there is more than one duty associated with the water right.)

Conditions or other limitations, if any: Other lands covered by this certificate can be irrigated from Mares Egg Spring, Springs, and Crane Creek, as well as Sevenmile Creek with a priority date of 1889. The lands covered by this instream lease may only be irrigated from Sevenmile Creek, and have a priority date of 1891.

## Section 2.2, cont.

**Instream use created by lease.** The instream use to be created is described as follows:

Seven Mile Creek

Tributary to Agency Lake in the Klamath Basin.

Describe the point of diversion and any associated reach(es) of the instream use being created. If possible list the reach by river mile, if no reach is identified, the lease will be processed to be protected at the point of diversion): Protected at the Culbertson ditch diversion to the confluence of Sevenmile Creek with West Canal and Sevenmile Canal.

Total volume in acre-feet: 267.6 total. 171.9AF from April 1 to July 20, and 95.7AF from July 20 to October 1.

Rate in cfs: 1.07cfs from April 1 to July 20, and 0.67cfs from July 20 to October 1.

**Conditions to prevent injury, if any:**

RECEIVED

JUN 30 2004

WATER RESOURCES DEPT  
SALEM, OREGON

### Additional Information

- None
- The instream flow will be allocated on a daily average basis up to the described rate from \_\_\_\_ through \_\_\_\_.
- Other (describe): \_\_\_\_

**RECEIVED**  
JUN 30 2004  
WATER RESOURCES DEPT  
SALEM, OREGON

RECEIVED

JUN 30 2004

STATE OF OREGON

COUNTY OF KLAMATH

WATER RESOURCES DEPT  
SALEM, OREGON

CERTIFICATE OF WATER RIGHT

This is to Certify, That LEONARD J. WOODRUFF

of Fort Klamath, State of Oregon, has a right to the use of

the waters of Mares Egg Spring, Springs, Seven Mile Creek, and Crane Creek,

for the purpose of Irrigation of 666.5 acres, domestic and stock use,

and that said right has been confirmed by decree of the Circuit Court of the State of Oregon for Klamath County, and the said decree entered of record at Salem, in the Order Record of the STATE ENGINEER, in Volume 12, at page 269; that the priority of the right thereby confirmed dates from 1889; 1891;

that the amount of water to which such right is entitled, for the purposes aforesaid, is limited to an amount actually beneficially used for said purposes, and shall not exceed 1/50th of one cubic foot per second per acre irrigated prior to July 20th, and 1/80th of one cubic foot per second per acre irrigated thereafter, and shall not exceed 5 acre feet per acre during irrigation season from April 1st to October 1st of each year.

A description of the lands irrigated under such right, and to which the water is appurtenant (or, if for other purposes, the place where such water is put to beneficial use), is as follows:

|                                |                                  |
|--------------------------------|----------------------------------|
|                                | 89.6 acres in Lot 5,             |
|                                | 59.2 acres in Lot 6,             |
|                                | 38.4 acres in Lot 7,             |
| (NOTE: Of the above described  | 40.0 acres in Lot 10,            |
| lands Claimant shall only have | 40.0 acres in Lot 11,            |
| a right to the use of water    | 40.0 acres in Lot 12,            |
| from Seven Mile Creek for the  | 40.0 acres in Lot 13,            |
| irrigation of the following    | 40.0 acres in Lot 20,            |
| described acreages:            | Section 1;                       |
| 38.4 acres in Lot 7, and       | 28.2 acres in Lot 1,             |
| 15.2 acres in Lot 10, with     | 28.1 acres in Lot 2,             |
| priority of 1891. The re-      | 40.0 acres in Lot 7,             |
| mainder of the lands to be     | 40.0 acres in Lot 8,             |
| irrigated from other desig-    | 35.0 acres in Lot 9,             |
| nated sources.)                | 25.6 acres in Lot 3,             |
|                                | 40.0 acres in Lot 6,             |
|                                | 12.0 acres in Lot 4,             |
|                                | 14.4 acres in Lot 5,             |
|                                | 20.0 acres in Lot 10,            |
|                                | 30.0 acres in Lot 16,            |
|                                | 20.0 acres in Lot 17,            |
|                                | 20.0 acres in Lot 24,            |
|                                | Section 2;                       |
|                                | All in T. 34 S., R. 6 East, W.M. |

AND said right shall be subject to all other conditions and limitations contained in said Decree.  
The right to the use of the water for irrigation purposes is restricted to the lands or place of use herein described.

WITNESS the signature of the State Engineer,  
affixed this 1st day  
of September, 1934.

CHAS. E. STRICKLIN  
State Engineer.

### Additional Information

#### Section 1.4, (Standard Leasing Form) cont.

**Subject Water Rights.** Lessor proposes to lease the water rights listed in 1.3.

The right(s) to be leased are further described as follows:

Certificate No.: 3579

Priority date: May 8, 1919 Type of use: Irrigation

Legal Season of Use (if not listed on the certificate): April 1 to October 1

Is the entire water right certificate being leased?  Yes  No

If no, list the acres to be leased by legal description of township, range, section, and ¼ ¼ which will be dried up as part of this lease, and include a map (Attachment 3) showing the lands which will not receive water.

Place of use: T    N, R    W,, Section   ,   ¼   ¼ -    acres to be leased  
Enter additional places of use here, using format above:

See Attachments 1 and 2 for maps of the locations of use, and Attachment 5 for a list of acreage to be leased.

For the lands covered under this lease application, this certificate provides supplemental irrigation to certificates 10912 and 80691.

Page        (Identify page number of certificate, if certificate is greater than 10 pages.)

Number of acres, if for irrigation: 26.71

Acre-feet of storage, if applicable: 0

Rate associated with leased rights (cfs): 0.335cfs from April 1 to October 1.

(Use additional lines if there is more than one rate associated with the water right.)

Duty associated with leased rights (AF): 101.66

(Use additional lines if there is more than one duty associated with the water right.)

Conditions or other limitations, if any: none.

#### Section 2.2, cont.

**Instream use created by lease.** The instream use to be created is described as follows:

Seven Mile Creek

Tributary to Agency Lake in the Klamath Basin.

Describe the point of diversion and any associated reach(es) of the instream use being created. If possible list the reach by river mile, if no reach is identified, the lease will be processed to be protected at the point of diversion): Protected at the POD on Sevenmile Creek to the confluence of Sevenmile Creek with West Canal and Sevenmile Canal.

Total volume in acre-feet: 101.66

Rate in cfs: 0.335cfs from April 1 to October 1.

**Conditions to prevent injury, if any:**

None

**RECEIVED**

JUN 30 2004

WATER RESOURCES DEPT  
SALEM, OREGON

### Additional Information

- The instream flow will be allocated on a daily average basis up to the described rate from \_\_\_\_ through \_\_\_\_.
- Other (describe): \_\_\_\_

**RECEIVED**

**JUN 30 2004**

**WATER RESOURCES DEPT  
SALEM, OREGON**

STATE OF OREGON

COUNTY OF KLAMATH

CERTIFICATE OF WATER RIGHT

This is to Certify, That J. F. LOOSLEY

of Fort Klamath, State of Oregon, has made proof to the satisfaction of the STATE WATER BOARD of Oregon, of a right to the use of the waters of Seven Mile Creek, a tributary of Upper Klamath Lake for the purpose of Irrigation under Permit No. 4061 of the State Engineer, and that said right to the use of said waters has been perfected in accordance with the laws of Oregon and duly confirmed by order of the STATE WATER BOARD of Oregon, made and entered of record in the Record of Proceedings of said Board, at Salem, in Volume 1, at page 434, on the 19th day of April, 1922; that the priority of the right hereby confirmed dates from May 8, 1919

that the amount of water to which such right is entitled and hereby confirmed, for the purposes aforesaid, is limited to an amount actually beneficially used for said purposes, and shall not exceed 2.00 cubic feet per second, or its equivalent in case of rotation. The use hereunder for irrigation shall conform to such reasonable rotation system as may be ordered by the proper state officer.

A description of the lands under such right, and to which the water hereby confirmed is appurtenant; or, if for other purposes, the place where such water is put to beneficial use, is as follows: 40 acres in the Northwest quarter of Southwest quarter and 40 acres in the Southwest quarter of Southwest quarter of Section Thirty-six, Township Thirty-three South, Range Six: 26.71 acres in Lot Two; 26.32 acres in Lot Three and 26.32 acres in Lot Four of Section One, Township Thirty-four South, Range Six: All East of Willamette Meridian, in Klamath County, Oregon. Being a total of 159.35 acres/

RECEIVED

JUN 30 2004

WATER RESOURCES DEPT  
SALEM, OREGON

The right to the use of the water for irrigation purposes is restricted to the lands or place of use herein described.

Rights to the use of water for power purposes are limited to a period of forty years from the date of priority of the right, as herein set forth, subject to a preference right of renewal under the laws existing at the date of the expiration of the right for power purposes, as hereby confirmed and limited.

WITNESS the seal and signature of the State

Water Board, affixed this 25th day

of April, 1922

STATE WATER BOARD

(Seal of State Water Board)

By PERCY A. CUPPER  
State Engineer, President

Attest: R. W. POTTS  
Secretary



### Additional Information

#### Section 1.4, (Standard Leasing Form) cont.

**Subject Water Rights.** Lessor proposes to lease the water rights listed in 1.3.  
The right(s) to be leased are further described as follows:  
Certificate No.: 27657

**RECEIVED**

**JUN 30 2004**

WATER RESOURCES DEP  
SALEM, OREGON

Priority date: February 6, 1957 Type of use: Supplemental irrigation  
Legal Season of Use (if not listed on the certificate): April 1 to October 1

Is the entire water right certificate being leased?  Yes  No

If no, list the acres to be leased by legal description of township, range, section, and 1/4 1/4 which will be dried up as part of this lease, and include a map (Attachment 3) showing the lands which will not receive water.

Place of use: T    N, R    W,, Section   ,    1/4    1/4 -    acres to be leased  
Enter additional places of use here, using format above:

See Attachments 1 and 2 for maps of the locations of use, and Attachment 5 for a list of acreage to be leased.

This certificate is supplemental to certificates 10912, 10929 and 80691.

Page    (Identify page number of certificate, if certificate is greater than 10 pages.)

Number of acres, if for irrigation: 103

Acre-feet of storage, if applicable: 0

Rate associated with leased rights (cfs): 1.29cfs from April 1 to October 1.

(Use additional lines if there is more than one rate associated with the water right.)

Duty associated with leased rights (AF): 515

(Use additional lines if there is more than one duty associated with the water right.)

Conditions or other limitations, if any: This right is limited to water available at the point of diversion, and does not carry with it the right to compel the continuance of the waste water suppling the point of diversion.

#### Section 2.2, cont.

**Instream use created by lease.** The instream use to be created is described as follows:

Annie Creek Slough Drain Creek

Tributary to Sevenmile Creek in the Klamath Basin.

Describe the point of diversion and any associated reach(es) of the instream use being created. If possible list the reach by river mile, if no reach is identified, the lease will be processed to be protected at the point of diversion): Protected at the POD located in Lot 4 (NW1/4NW1/4), Section 6, T. 34S., R71/2 E., W.M. to the confluence of Sevenmile Creek with West Canal and Sevenmile Canal.

Total volume in acre-feet: 391.48

Rate in cfs: 1.29cfs from April 1 to October 1.

## Additional Information

**Conditions to prevent injury, if any:**

- None
- The instream flow will be allocated on a daily average basis up to the described rate from \_\_\_\_ through \_\_\_\_.
- Other (describe): \_\_\_\_\_

**RECEIVED**

JUN 30 2004

WATER RESOURCES DEPT  
SALEM, OREGON

STATE OF OREGON  
COUNTY OF KLAMATH  
**CERTIFICATE OF WATER RIGHT**

**This Is to Certify, That PUCKETT & SCHERER**

of 120 N. 7th, Klamath Falls, State of Oregon, has made proof to the satisfaction of the STATE ENGINEER of Oregon, of a right to the use of the waters of Anna Creek Slough Drain a tributary of Seven Mile Creek for the purpose of supplemental irrigation of 103 acres

under Permit No. 24666 of the State Engineer, and that said right to the use of said waters has been perfected in accordance with the laws of Oregon; that the priority of the right hereby confirmed dates from February 6, 1957

that the amount of water to which such right is entitled and hereby confirmed, for the purposes aforesaid, is limited to an amount actually beneficially used for said purposes, and shall not exceed 1.29 cubic feet per second

or its equivalent in case of rotation, measured at the point of diversion from the stream. The point of diversion is located in the Lot 4 (NW $\frac{1}{4}$  NW $\frac{1}{4}$ ), Section 6, T. 34 S., R. 7 $\frac{1}{2}$  E., W.M.

The amount of water used for irrigation, together with the amount secured under any other right existing for the same lands, shall be limited to one-eightieth of one cubic foot per second per acre, and shall also be limited to the water available at the proposed point of diversion, and shall not carry with it the right to compel the continuance of the waste water,

and shall conform to such reasonable rotation system as may be ordered by the proper state officer.

A description of the place of use under the right hereby confirmed, and to which such right is appurtenant, is as follows:

17.6 acres Lot 7  
29.8 acres Lot 8  
39.4 acres Lot 9  
16.2 acres Lot 10  
Section 1  
T. 34 S., R. 6 E., W.M.

**RECEIVED**

JUN 30 2004

WATER RESOURCES DEPT  
SALEM, OREGON

The right to the use of the water for the purposes aforesaid is restricted to the lands or place of use herein described.

WITNESS the signature of the State Engineer, affixed

this date. OCTOBER 21 1960

LEWIS A. STANLEY

State Engineer

### Additional Information

#### Section 1.4, (Standard Leasing Form) cont.

**Subject Water Rights.** Lessor proposes to lease the water rights listed in 1.3.

The right(s) to be leased are further described as follows:

Certificate No.: 42581

Priority date: 1/26/1910 Type of use: irrigation

Legal Season of Use (if not listed on the certificate): April 1 to October 1

Is the entire water right certificate being leased?  Yes  No

If no, list the acres to be leased by legal description of township, range, section, and 1/4 1/4 which will be dried up as part of this lease, and include a map (Attachment 3) showing the lands which will not receive water.

Place of use: T    N, R    W, Section   ,    1/4    1/4 -    acres to be leased

Enter additional places of use here, using format above:

Please see Attachments 3 and 4 for maps of the location of use and Attachment 5 for a description of the places of use. All lands owned by Brush Creek that are irrigated by this certificate will be dried up as part of this lease with the exception of 2 acres in the SE1/4 of the SE1/4 of Section 20.

Page    (Identify page number of certificate, if certificate is greater than 10 pages.)

Number of acres, if for irrigation: 455.39

Acre-feet of storage, if applicable: 0

Rate associated with leased rights (cfs): 1/80 cfs per acre which is a total rate of 5.69 cfs.

(Use additional lines if there is more than one rate associated with the water right.)

Duty associated with leased rights (AF): 5ac-ft per ac for a total of 2276.95AF.

(Use additional lines if there is more than one duty associated with the water right.)

*See revised Attach. 5*

Conditions or other limitations, if any: none

#### Section 2.2, cont.

**Instream use created by lease.** The instream use to be created is described as follows:

Wood River

Tributary to Agency Lake in the Klamath Basin.

Describe the point of diversion and any associated reach(es) of the instream use being created. If possible list the reach by river mile, if no reach is identified, the lease will be processed to be protected at the point of diversion): The POD is located in Lot 3, Section 3, T34S R 7.5E, W.M., 2470 feet south and 940 feet east from NW corner Section 3. The water will be protected from the POD to Agency Lake.

Total volume in acre-feet: 2065.33AF.

Rate in cfs: 5.69cfs protected in stream from April 1 to October 1.

**Conditions to prevent injury, if any:**

None

**RECEIVED**

JUN 30 2004

WATER RESOURCES DEPT  
SALEM, OREGON

**Additional Information**

- The instream flow will be allocated on a daily average basis up to the described rate from \_\_\_\_ through \_\_\_\_.
- Other (describe): \_\_\_\_

**RECEIVED**  
JUN 30 2004  
WATER RESOURCES DEPT  
SALEM, OREGON

RECEIVED

JUN 30 2004

STATE OF OREGON  
COUNTY OF KLAMATH

WATER RESOURCES DEPT  
SALEM, OREGON

CERTIFICATE OF WATER RIGHT

This Is to Certify, That MEADOWS DRAINAGE DISTRICT

of P. O. Box 1825, Klamath Falls, State of Oregon 97601, has made proof to the satisfaction of the STATE ENGINEER of Oregon, of a right to the use of the waters of Wood River

a tributary of Agency Lake for the purpose of irrigation of 15,962.6 acres under Permit No. 309 of the State Engineer, and that said right to the use of said waters has been perfected in accordance with the laws of Oregon; that the priority of the right hereby confirmed dates from January 26, 1910

that the amount of water to which such right is entitled and hereby confirmed, for the purposes aforesaid, is limited to an amount actually beneficially used for said purposes, and shall not exceed 200.5 cubic feet per second

or its equivalent in case of rotation, measured at the point of diversion from the stream. The point of diversion is located in the Lot 3, Section 3, T. 34 S., R. 7 1/2 E., W. M., 2470 feet South and 940 feet East from NW Corner, Section 3.

The amount of water used for irrigation, together with the amount secured under any other right existing for the same lands, shall be limited to one-eightieth of one cubic foot per second per acre, or its equivalent for each acre irrigated,

and shall conform to such reasonable rotation system as may be ordered by the proper state officer.

A description of the place of use under the right hereby confirmed, and to which such right is appurtenant, is as follows:

|                                  |                              |                              |
|----------------------------------|------------------------------|------------------------------|
| 3.9 acres Lot 3                  | 40.0 acres Lot 13            | 40.0 acres Lot 11            |
| 3.4 acres Lot 4                  | 24.4 acres Lot 14            | 40.0 acres Lot 12            |
| 28.5 acres Lot 5                 | 22.7 acres Lot 15            | 40.0 acres Lot 13            |
| 3.5 acres Lot 6                  | 39.8 acres Lot 16            | 40.0 acres Lot 14            |
| 40.0 acres SW 1/4 SW 1/4         | 39.4 acres Lot 17            | 37.3 acres Lot 15            |
| 35.4 acres SE 1/4 SW 1/4         | 32.7 acres Lot 18            | 39.9 acres Lot 16            |
| 20.4 acres Lot 7 (SW 1/4 SE 1/4) | 20.2 acres Lot 19            | 40.0 acres Lot 17            |
| 1.3 acres Lot 8 (SE 1/4 SE 1/4)  | 28.0 acres Lot 20            | 37.2 acres Lot 18            |
| Section 3                        | 40.0 acres NE 1/4 SW 1/4     | 40.0 acres Lot 19            |
| 21.4 acres Lot 3                 | 40.0 acres NW 1/4 SW 1/4     | 40.0 acres Lot 20            |
| 3.0 acres Lot 4                  | 40.0 acres SW 1/4 SW 1/4     | 40.0 acres Lot 21            |
| 38.2 acres Lot 5                 | 40.0 acres SE 1/4 SW 1/4     | 40.0 acres Lot 22            |
| 40.0 acres Lot 6                 | 39.8 acres NE 1/4 SE 1/4     | 37.2 acres Lot 23            |
| 40.0 acres Lot 7                 | 40.0 acres NW 1/4 SE 1/4     | 40.0 acres Lot 24            |
| 40.0 acres Lot 8                 | 40.0 acres SW 1/4 SE 1/4     | 40.0 acres NE 1/4 SW 1/4     |
| 40.0 acres Lot 9                 | 40.0 acres SE 1/4 SE 1/4     | 40.0 acres NW 1/4 SW 1/4     |
| 40.0 acres Lot 10                | Section 4                    | 36.2 acres SW 1/4 SW 1/4     |
| 40.0 acres Lot 11                | 3.4 acres Lot 1              | 40.0 acres SE 1/4 SW 1/4     |
| 40.0 acres Lot 12                | 9.6 acres Lot 2              | 40.0 acres NE 1/4 SE 1/4     |
| Section 4                        | 10.4 acres Lot 3             | 37.2 acres NW 1/4 SE 1/4     |
| T. 34 S., R. 7 1/2 E., W. M.     | 10.2 acres Lot 4             | 37.7 acres SW 1/4 SE 1/4     |
|                                  | 40.0 acres Lot 5             | 40.0 acres SE 1/4 SE 1/4     |
|                                  | 40.0 acres Lot 6             | Section 5                    |
|                                  | 36.7 acres Lot 7             | T. 34 S., R. 7 1/2 E., W. M. |
|                                  | 38.1 acres Lot 8             |                              |
|                                  | 40.0 acres Lot 9             |                              |
|                                  | 36.7 acres Lot 10            |                              |
|                                  | Section 5                    |                              |
|                                  | T. 34 S., R. 7 1/2 E., W. M. |                              |

37.6 acres Lot 5  
40.0 acres Lot 6  
40.0 acres Lot 7  
40.0 acres Lot 8  
40.0 acres Lot 9  
40.0 acres Lot 10  
40.0 acres Lot 11  
37.8 acres Lot 12  
38.0 acres Lot 13  
40.0 acres Lot 14  
40.0 acres Lot 15  
40.0 acres Lot 16  
40.0 acres Lot 17  
40.0 acres Lot 18  
40.0 acres Lot 19  
33.0 acres Lot 20  
33.9 acres Lot 21  
34.6 acres Lot 22  
40.0 acres Lot 23  
40.0 acres Lot 24  
37.8 acres NE $\frac{1}{4}$  SW $\frac{1}{4}$   
36.7 acres Lot 25 (NW $\frac{1}{4}$  SW $\frac{1}{4}$ )  
36.7 acres Lot 26 (SW $\frac{1}{4}$  SW $\frac{1}{4}$ )  
38.1 acres SE $\frac{1}{4}$  SW $\frac{1}{4}$   
37.6 acres NE $\frac{1}{4}$  SE $\frac{1}{4}$   
34.8 acres NW $\frac{1}{4}$  SE $\frac{1}{4}$   
39.4 acres SW $\frac{1}{4}$  SE $\frac{1}{4}$   
34.2 acres SE $\frac{1}{4}$  SE $\frac{1}{4}$

Section 6

38.6 acres NE $\frac{1}{4}$  NE $\frac{1}{4}$   
38.6 acres NW $\frac{1}{4}$  NE $\frac{1}{4}$   
38.6 acres SW $\frac{1}{4}$  NE $\frac{1}{4}$   
38.6 acres SE $\frac{1}{4}$  NE $\frac{1}{4}$   
38.6 acres NE $\frac{1}{4}$  NW $\frac{1}{4}$   
37.0 acres Lot 1 (NW $\frac{1}{4}$  NW $\frac{1}{4}$ )  
36.6 acres Lot 2 (SW $\frac{1}{4}$  NW $\frac{1}{4}$ )  
38.6 acres SE $\frac{1}{4}$  NW $\frac{1}{4}$   
38.6 acres NE $\frac{1}{4}$  SW $\frac{1}{4}$   
36.3 acres Lot 3 (NW $\frac{1}{4}$  SW $\frac{1}{4}$ )  
36.2 acres Lot 4 (SW $\frac{1}{4}$  SW $\frac{1}{4}$ )  
38.6 acres SE $\frac{1}{4}$  SW $\frac{1}{4}$   
38.6 acres NE $\frac{1}{4}$  SE $\frac{1}{4}$   
38.6 acres NW $\frac{1}{4}$  SE $\frac{1}{4}$   
38.4 acres SW $\frac{1}{4}$  SE $\frac{1}{4}$   
38.2 acres SE $\frac{1}{4}$  SE $\frac{1}{4}$

Section 7

38.4 acres NE $\frac{1}{4}$  NE $\frac{1}{4}$   
35.3 acres NW $\frac{1}{4}$  NE $\frac{1}{4}$   
35.3 acres SW $\frac{1}{4}$  NE $\frac{1}{4}$   
38.4 acres SE $\frac{1}{4}$  NE $\frac{1}{4}$   
35.4 acres NE $\frac{1}{4}$  NW $\frac{1}{4}$   
31.8 acres NW $\frac{1}{4}$  NW $\frac{1}{4}$   
38.4 acres SW $\frac{1}{4}$  NW $\frac{1}{4}$   
31.2 acres SE $\frac{1}{4}$  NW $\frac{1}{4}$   
38.1 acres NE $\frac{1}{4}$  SW $\frac{1}{4}$   
38.8 acres NW $\frac{1}{4}$  SW $\frac{1}{4}$   
38.6 acres SW $\frac{1}{4}$  SW $\frac{1}{4}$   
38.6 acres SE $\frac{1}{4}$  SW $\frac{1}{4}$   
38.4 acres NE $\frac{1}{4}$  SE $\frac{1}{4}$   
30.5 acres NW $\frac{1}{4}$  SE $\frac{1}{4}$   
32.8 acres SW $\frac{1}{4}$  SE $\frac{1}{4}$   
37.1 acres SE $\frac{1}{4}$  SE $\frac{1}{4}$

Section 8

T. 34 S., R. 7 $\frac{1}{2}$  E., W. M.

39.9 acres NE $\frac{1}{4}$  NE $\frac{1}{4}$   
39.5 acres NW $\frac{1}{4}$  NE $\frac{1}{4}$   
39.5 acres SW $\frac{1}{4}$  NE $\frac{1}{4}$   
39.9 acres SE $\frac{1}{4}$  NE $\frac{1}{4}$   
39.0 acres NE $\frac{1}{4}$  NW $\frac{1}{4}$   
38.6 acres NW $\frac{1}{4}$  NW $\frac{1}{4}$   
38.6 acres SW $\frac{1}{4}$  NW $\frac{1}{4}$   
39.0 acres SE $\frac{1}{4}$  NW $\frac{1}{4}$   
39.0 acres NE $\frac{1}{4}$  SW $\frac{1}{4}$   
38.6 acres NW $\frac{1}{4}$  SW $\frac{1}{4}$   
38.6 acres SW $\frac{1}{4}$  SW $\frac{1}{4}$   
39.0 acres SE $\frac{1}{4}$  SW $\frac{1}{4}$   
39.9 acres NE $\frac{1}{4}$  SE $\frac{1}{4}$   
39.5 acres NW $\frac{1}{4}$  SE $\frac{1}{4}$   
37.8 acres SW $\frac{1}{4}$  SE $\frac{1}{4}$   
39.9 acres SE $\frac{1}{4}$  SE $\frac{1}{4}$

Section 9

17.4 acres Lot 1 (NE $\frac{1}{4}$  NE $\frac{1}{4}$ )  
40.0 acres NW $\frac{1}{4}$  NE $\frac{1}{4}$   
40.0 acres SW $\frac{1}{4}$  NE $\frac{1}{4}$   
28.3 acres Lot 2 (SE $\frac{1}{4}$  NE $\frac{1}{4}$ )  
40.0 acres NE $\frac{1}{4}$  NW $\frac{1}{4}$   
40.0 acres NW $\frac{1}{4}$  NW $\frac{1}{4}$   
40.0 acres SW $\frac{1}{4}$  NW $\frac{1}{4}$   
40.0 acres SE $\frac{1}{4}$  NW $\frac{1}{4}$   
40.0 acres NE $\frac{1}{4}$  SW $\frac{1}{4}$   
40.0 acres NW $\frac{1}{4}$  SW $\frac{1}{4}$   
40.0 acres SW $\frac{1}{4}$  SW $\frac{1}{4}$   
40.0 acres SE $\frac{1}{4}$  SW $\frac{1}{4}$   
35.0 acres Lot 3 (NE $\frac{1}{4}$  SE $\frac{1}{4}$ )  
40.0 acres NW $\frac{1}{4}$  SE $\frac{1}{4}$   
40.0 acres SW $\frac{1}{4}$  SE $\frac{1}{4}$   
40.0 acres SE $\frac{1}{4}$  SE $\frac{1}{4}$

Section 10

13.6 acres Lot 1 (SW $\frac{1}{4}$  SW $\frac{1}{4}$ )

Section 11

0.2 acre Lot 1 (SW $\frac{1}{4}$  SW $\frac{1}{4}$ )

Section 13

4.2 acres Lot 3 (SW $\frac{1}{4}$  NE $\frac{1}{4}$ )  
22.8 acres Lot 1 (NE $\frac{1}{4}$  NW $\frac{1}{4}$ )  
37.6 acres NW $\frac{1}{4}$  NW $\frac{1}{4}$   
38.6 acres SW $\frac{1}{4}$  NW $\frac{1}{4}$   
38.5 acres SE $\frac{1}{4}$  NW $\frac{1}{4}$   
38.6 acres NE $\frac{1}{4}$  SW $\frac{1}{4}$   
38.6 acres NW $\frac{1}{4}$  SW $\frac{1}{4}$   
38.0 acres SW $\frac{1}{4}$  SW $\frac{1}{4}$   
38.6 acres SE $\frac{1}{4}$  SW $\frac{1}{4}$   
28.0 acres NW $\frac{1}{4}$  SE $\frac{1}{4}$   
38.4 acres SW $\frac{1}{4}$  SE $\frac{1}{4}$   
17.0 acres SE $\frac{1}{4}$  SE $\frac{1}{4}$

Section 14

35.3 acres NE $\frac{1}{4}$  NE $\frac{1}{4}$   
36.7 acres NW $\frac{1}{4}$  NE $\frac{1}{4}$   
35.8 acres SW $\frac{1}{4}$  NE $\frac{1}{4}$   
38.4 acres SE $\frac{1}{4}$  NE $\frac{1}{4}$   
38.0 acres NE $\frac{1}{4}$  NW $\frac{1}{4}$   
38.0 acres NW $\frac{1}{4}$  NW $\frac{1}{4}$   
37.4 acres SW $\frac{1}{4}$  NW $\frac{1}{4}$   
34.8 acres SE $\frac{1}{4}$  NW $\frac{1}{4}$   
38.0 acres NE $\frac{1}{4}$  SW $\frac{1}{4}$   
35.7 acres NW $\frac{1}{4}$  SW $\frac{1}{4}$   
38.0 acres SW $\frac{1}{4}$  SW $\frac{1}{4}$   
38.0 acres SE $\frac{1}{4}$  SW $\frac{1}{4}$   
37.5 acres NE $\frac{1}{4}$  SE $\frac{1}{4}$   
36.8 acres NW $\frac{1}{4}$  SE $\frac{1}{4}$   
38.4 acres SW $\frac{1}{4}$  SE $\frac{1}{4}$   
36.4 acres SE $\frac{1}{4}$  SE $\frac{1}{4}$

Section 15

T. 34 S., R. 7 $\frac{1}{2}$  E., W. M.

38.0 acres NE $\frac{1}{4}$  NE $\frac{1}{4}$   
37.6 acres NW $\frac{1}{4}$  NE $\frac{1}{4}$   
38.0 acres SW $\frac{1}{4}$  NE $\frac{1}{4}$   
38.0 acres SE $\frac{1}{4}$  NE $\frac{1}{4}$   
36.0 acres NE $\frac{1}{4}$  NW $\frac{1}{4}$   
37.6 acres NW $\frac{1}{4}$  NW $\frac{1}{4}$   
29.6 acres SW $\frac{1}{4}$  NW $\frac{1}{4}$   
36.8 acres SE $\frac{1}{4}$  NW $\frac{1}{4}$   
29.9 acres NE $\frac{1}{4}$  SW $\frac{1}{4}$   
37.2 acres NW $\frac{1}{4}$  SW $\frac{1}{4}$   
37.7 acres SW $\frac{1}{4}$  SW $\frac{1}{4}$   
36.1 acres SE $\frac{1}{4}$  SW $\frac{1}{4}$   
35.5 acres NE $\frac{1}{4}$  SE $\frac{1}{4}$   
38.0 acres NW $\frac{1}{4}$  SE $\frac{1}{4}$   
28.6 acres SW $\frac{1}{4}$  SE $\frac{1}{4}$   
37.2 acres SE $\frac{1}{4}$  SE $\frac{1}{4}$

Section 16

29.9 acres NE $\frac{1}{4}$  NE $\frac{1}{4}$   
38.6 acres NW $\frac{1}{4}$  NE $\frac{1}{4}$   
38.6 acres SW $\frac{1}{4}$  NE $\frac{1}{4}$   
38.5 acres SE $\frac{1}{4}$  NE $\frac{1}{4}$   
38.6 acres NE $\frac{1}{4}$  NW $\frac{1}{4}$   
38.6 acres NW $\frac{1}{4}$  NW $\frac{1}{4}$   
38.6 acres SW $\frac{1}{4}$  NW $\frac{1}{4}$   
38.6 acres SE $\frac{1}{4}$  NW $\frac{1}{4}$   
38.6 acres NE $\frac{1}{4}$  SW $\frac{1}{4}$   
38.6 acres NW $\frac{1}{4}$  SW $\frac{1}{4}$   
38.6 acres SW $\frac{1}{4}$  SW $\frac{1}{4}$   
38.6 acres SE $\frac{1}{4}$  SW $\frac{1}{4}$   
38.6 acres NE $\frac{1}{4}$  SE $\frac{1}{4}$   
38.6 acres NW $\frac{1}{4}$  SE $\frac{1}{4}$   
38.6 acres SW $\frac{1}{4}$  SE $\frac{1}{4}$   
38.6 acres SE $\frac{1}{4}$  SE $\frac{1}{4}$

Section 17

41.2 acres NE $\frac{1}{4}$  NE $\frac{1}{4}$   
41.2 acres NW $\frac{1}{4}$  NE $\frac{1}{4}$   
41.0 acres SW $\frac{1}{4}$  NE $\frac{1}{4}$   
41.0 acres SE $\frac{1}{4}$  NE $\frac{1}{4}$   
41.2 acres NE $\frac{1}{4}$  NW $\frac{1}{4}$   
41.2 acres NW $\frac{1}{4}$  NW $\frac{1}{4}$   
41.2 acres SW $\frac{1}{4}$  NW $\frac{1}{4}$   
41.2 acres SE $\frac{1}{4}$  NW $\frac{1}{4}$   
41.2 acres NE $\frac{1}{4}$  SW $\frac{1}{4}$   
41.2 acres NW $\frac{1}{4}$  SW $\frac{1}{4}$   
41.2 acres SW $\frac{1}{4}$  SW $\frac{1}{4}$   
41.2 acres SE $\frac{1}{4}$  SW $\frac{1}{4}$   
40.8 acres NE $\frac{1}{4}$  SE $\frac{1}{4}$   
40.8 acres NW $\frac{1}{4}$  SE $\frac{1}{4}$   
40.6 acres SW $\frac{1}{4}$  SE $\frac{1}{4}$   
40.0 acres SE $\frac{1}{4}$  SE $\frac{1}{4}$

Section 20

31.2 acres NE $\frac{1}{4}$  NE $\frac{1}{4}$   
35.2 acres NW $\frac{1}{4}$  NE $\frac{1}{4}$   
14.9 acres SW $\frac{1}{4}$  NE $\frac{1}{4}$   
2.1 acres SE $\frac{1}{4}$  NE $\frac{1}{4}$   
40.6 acres NE $\frac{1}{4}$  NW $\frac{1}{4}$   
40.6 acres NW $\frac{1}{4}$  NW $\frac{1}{4}$   
40.6 acres SW $\frac{1}{4}$  NW $\frac{1}{4}$   
40.1 acres SE $\frac{1}{4}$  NW $\frac{1}{4}$   
14.7 acres NE $\frac{1}{4}$  SW $\frac{1}{4}$   
39.9 acres NW $\frac{1}{4}$  SW $\frac{1}{4}$   
14.5 acres SW $\frac{1}{4}$  SW $\frac{1}{4}$

Section 21

T. 34 S., R. 7 $\frac{1}{2}$  E., W. M.

RECEIVED

JUN 30 2004

WATER RESOURCES DEPT  
SALEM, OREGON

38.6 acres NE $\frac{1}{4}$  NE $\frac{1}{4}$   
39.0 acres NW $\frac{1}{4}$  NE $\frac{1}{4}$   
39.0 acres SW $\frac{1}{4}$  NE $\frac{1}{4}$   
38.6 acres SE $\frac{1}{4}$  NE $\frac{1}{4}$   
39.2 acres NE $\frac{1}{4}$  NW $\frac{1}{4}$   
39.6 acres NW $\frac{1}{4}$  NW $\frac{1}{4}$   
32.0 acres SW $\frac{1}{4}$  NW $\frac{1}{4}$   
39.2 acres SE $\frac{1}{4}$  NW $\frac{1}{4}$   
34.5 acres NE $\frac{1}{4}$  SW $\frac{1}{4}$   
3.5 acres NW $\frac{1}{4}$  SW $\frac{1}{4}$   
5.8 acres SE $\frac{1}{4}$  SW $\frac{1}{4}$   
38.6 acres NE $\frac{1}{4}$  SE $\frac{1}{4}$   
39.0 acres NW $\frac{1}{4}$  SE $\frac{1}{4}$   
37.6 acres SW $\frac{1}{4}$  SE $\frac{1}{4}$   
38.6 acres SE $\frac{1}{4}$  SE $\frac{1}{4}$   
Section 22

38.0 acres NE $\frac{1}{4}$  NE $\frac{1}{4}$   
38.0 acres NW $\frac{1}{4}$  NE $\frac{1}{4}$   
38.0 acres SW $\frac{1}{4}$  NE $\frac{1}{4}$   
38.0 acres SE $\frac{1}{4}$  NE $\frac{1}{4}$   
37.8 acres NE $\frac{1}{4}$  NW $\frac{1}{4}$   
35.7 acres NW $\frac{1}{4}$  NW $\frac{1}{4}$   
38.0 acres SW $\frac{1}{4}$  NW $\frac{1}{4}$   
37.0 acres SE $\frac{1}{4}$  NW $\frac{1}{4}$   
38.0 acres NE $\frac{1}{4}$  SW $\frac{1}{4}$   
38.0 acres NW $\frac{1}{4}$  SW $\frac{1}{4}$   
38.0 acres SW $\frac{1}{4}$  SW $\frac{1}{4}$   
38.0 acres SE $\frac{1}{4}$  SW $\frac{1}{4}$   
38.0 acres NE $\frac{1}{4}$  SE $\frac{1}{4}$   
38.0 acres NW $\frac{1}{4}$  SE $\frac{1}{4}$   
38.0 acres SW $\frac{1}{4}$  SE $\frac{1}{4}$   
38.0 acres SE $\frac{1}{4}$  SE $\frac{1}{4}$   
Section 23

23.6 acres NW $\frac{1}{4}$  NW $\frac{1}{4}$   
36.4 acres SW $\frac{1}{4}$  NW $\frac{1}{4}$   
5.2 acres Lot 2 (SE $\frac{1}{4}$  NW $\frac{1}{4}$ )  
35.6 acres NE $\frac{1}{4}$  SW $\frac{1}{4}$   
38.0 acres NW $\frac{1}{4}$  SW $\frac{1}{4}$   
37.2 acres SW $\frac{1}{4}$  SW $\frac{1}{4}$   
36.8 acres SE $\frac{1}{4}$  SW $\frac{1}{4}$   
0.5 acre Lot 4 (NW $\frac{1}{4}$  SE $\frac{1}{4}$ )  
7.4 acres Lot 5 (SW $\frac{1}{4}$  SE $\frac{1}{4}$ )  
Section 24

T. 34 S., R. 7 $\frac{1}{2}$  E., W. M.

4.0 acres Lot 1 (NW $\frac{1}{4}$  NE $\frac{1}{4}$ )  
13.0 acres Lot 2 (SW $\frac{1}{4}$  NE $\frac{1}{4}$ )  
40.0 acres NE $\frac{1}{4}$  NW $\frac{1}{4}$   
40.0 acres NW $\frac{1}{4}$  NW $\frac{1}{4}$   
38.2 acres SW $\frac{1}{4}$  NW $\frac{1}{4}$   
38.8 acres SE $\frac{1}{4}$  NW $\frac{1}{4}$   
15.6 acres Lot 6 (NE $\frac{1}{4}$  SW $\frac{1}{4}$ )  
2.5 acres Lot 7 (NW $\frac{1}{4}$  SW $\frac{1}{4}$ )  
7.4 acres Lot 3 (NW $\frac{1}{4}$  SE $\frac{1}{4}$ )  
Section 25

40.4 acres NE $\frac{1}{4}$  NE $\frac{1}{4}$   
41.0 acres NW $\frac{1}{4}$  NE $\frac{1}{4}$   
16.2 acres Lot 2 (SW $\frac{1}{4}$  NE $\frac{1}{4}$ )  
23.2 acres Lot 1 (SE $\frac{1}{4}$  NE $\frac{1}{4}$ )  
41.6 acres NE $\frac{1}{4}$  NW $\frac{1}{4}$   
42.0 acres NW $\frac{1}{4}$  NW $\frac{1}{4}$   
38.0 acres SW $\frac{1}{4}$  NW $\frac{1}{4}$   
30.0 acres Lot 3 (SE $\frac{1}{4}$  NW $\frac{1}{4}$ )  
1.0 acre Lot 4 (NE $\frac{1}{4}$  SW $\frac{1}{4}$ )  
9.6 acres Lot 5 (NW $\frac{1}{4}$  SW $\frac{1}{4}$ )  
Section 26

40.0 acres NE $\frac{1}{4}$  NE $\frac{1}{4}$   
9.1 acres NW $\frac{1}{4}$  NE $\frac{1}{4}$   
10.2 acres SE $\frac{1}{4}$  NE $\frac{1}{4}$   
Section 27

19.4 acres NE $\frac{1}{4}$  NE $\frac{1}{4}$   
36.6 acres NW $\frac{1}{4}$  NE $\frac{1}{4}$   
40.6 acres SW $\frac{1}{4}$  NE $\frac{1}{4}$   
29.9 acres SE $\frac{1}{4}$  NE $\frac{1}{4}$   
36.6 acres NE $\frac{1}{4}$  NW $\frac{1}{4}$   
36.6 acres NW $\frac{1}{4}$  NW $\frac{1}{4}$   
40.6 acres SW $\frac{1}{4}$  NW $\frac{1}{4}$   
40.6 acres SE $\frac{1}{4}$  NW $\frac{1}{4}$   
39.0 acres NE $\frac{1}{4}$  SW $\frac{1}{4}$   
39.0 acres NW $\frac{1}{4}$  SW $\frac{1}{4}$   
40.8 acres SW $\frac{1}{4}$  SW $\frac{1}{4}$   
40.8 acres SE $\frac{1}{4}$  SW $\frac{1}{4}$   
35.0 acres NE $\frac{1}{4}$  SE $\frac{1}{4}$   
39.0 acres NW $\frac{1}{4}$  SE $\frac{1}{4}$   
40.8 acres SW $\frac{1}{4}$  SE $\frac{1}{4}$   
37.1 acres SE $\frac{1}{4}$  SE $\frac{1}{4}$   
Section 29

T. 34 S., R. 7 $\frac{1}{2}$  E., W. M.

35.8 acres NE $\frac{1}{4}$  NE $\frac{1}{4}$   
39.0 acres NW $\frac{1}{4}$  NE $\frac{1}{4}$   
40.6 acres SW $\frac{1}{4}$  NE $\frac{1}{4}$   
37.7 acres SE $\frac{1}{4}$  NE $\frac{1}{4}$   
39.0 acres NE $\frac{1}{4}$  NW $\frac{1}{4}$   
39.0 acres NW $\frac{1}{4}$  NW $\frac{1}{4}$   
40.6 acres SW $\frac{1}{4}$  NW $\frac{1}{4}$   
40.6 acres SE $\frac{1}{4}$  NW $\frac{1}{4}$   
39.2 acres NE $\frac{1}{4}$  SW $\frac{1}{4}$   
39.2 acres NW $\frac{1}{4}$  SW $\frac{1}{4}$   
40.8 acres SW $\frac{1}{4}$  SW $\frac{1}{4}$   
40.8 acres SE $\frac{1}{4}$  SW $\frac{1}{4}$   
36.2 acres NE $\frac{1}{4}$  SE $\frac{1}{4}$   
39.2 acres NW $\frac{1}{4}$  SE $\frac{1}{4}$   
40.8 acres SW $\frac{1}{4}$  SE $\frac{1}{4}$   
37.9 acres SE $\frac{1}{4}$  SE $\frac{1}{4}$   
Section 32

T. 34 S., R. 7 $\frac{1}{2}$  E., W. M.

17.4 acres NE $\frac{1}{4}$  NE $\frac{1}{4}$   
18.8 acres NW $\frac{1}{4}$  NE $\frac{1}{4}$   
18.8 acres NE $\frac{1}{4}$  NW $\frac{1}{4}$   
18.8 acres NW $\frac{1}{4}$  NW $\frac{1}{4}$   
Section 5

T. 35 S., R. 7 $\frac{1}{2}$  E., W. M.

RECEIVED

JUN 30 2004

WATER RESOURCES DEPT  
SALEM, OREGON

The priority date for the following lands shall be subsequent in time and inferior to all rights for appropriation of waters of Wood River, Four Mile Creek, Seven Mile Creek, and Anna Slough Drain, with diversion points located upstream from the diversions under permits numbered 309, 4791, 23396, and perfected under permits bearing dates of priority between January 26, 1910, and July 7, 1966, for Wood River and between September 13, 1920, and July 7, 1966 for Four Mile Creek, Seven Mile Creek, and Anna Slough Drain.

0.4 acre NE $\frac{1}{4}$  NE $\frac{1}{4}$   
18.9 acres SW $\frac{1}{4}$  NE $\frac{1}{4}$   
26.0 acres SE $\frac{1}{4}$  NE $\frac{1}{4}$   
17.1 acres NE $\frac{1}{4}$  SW $\frac{1}{4}$   
17.6 acres SW $\frac{1}{4}$  SW $\frac{1}{4}$   
40.5 acres SE $\frac{1}{4}$  SW $\frac{1}{4}$   
39.0 acres NE $\frac{1}{4}$  SE $\frac{1}{4}$   
38.9 acres NW $\frac{1}{4}$  SE $\frac{1}{4}$   
40.6 acres SW $\frac{1}{4}$  SE $\frac{1}{4}$   
40.6 acres SE $\frac{1}{4}$  SE $\frac{1}{4}$   
Section 21

0.2 acre SW $\frac{1}{4}$  NW $\frac{1}{4}$   
22.3 acres NW $\frac{1}{4}$  SW $\frac{1}{4}$   
40.5 acres SW $\frac{1}{4}$  SW $\frac{1}{4}$   
16.6 acres SE $\frac{1}{4}$  SW $\frac{1}{4}$   
Section 22

T. 34 S., R. 7 $\frac{1}{2}$  E., W. M.

6.6 acres Lot 5 (NW $\frac{1}{4}$  SW $\frac{1}{4}$ )  
0.9 acre Lot 6 (SW $\frac{1}{4}$  SW $\frac{1}{4}$ )  
Section 26

14.6 acres NW $\frac{1}{4}$  NE $\frac{1}{4}$   
40.4 acres SW $\frac{1}{4}$  NE $\frac{1}{4}$   
10.4 acres SE $\frac{1}{4}$  NE $\frac{1}{4}$   
40.6 acres NE $\frac{1}{4}$  NW $\frac{1}{4}$   
41.2 acres NW $\frac{1}{4}$  NW $\frac{1}{4}$   
41.2 acres SW $\frac{1}{4}$  NW $\frac{1}{4}$   
41.2 acres SE $\frac{1}{4}$  NW $\frac{1}{4}$   
41.2 acres NE $\frac{1}{4}$  SW $\frac{1}{4}$   
41.2 acres NW $\frac{1}{4}$  SW $\frac{1}{4}$   
41.2 acres SW $\frac{1}{4}$  SW $\frac{1}{4}$   
41.2 acres SE $\frac{1}{4}$  SW $\frac{1}{4}$   
41.2 acres NE $\frac{1}{4}$  SE $\frac{1}{4}$   
41.2 acres NW $\frac{1}{4}$  SE $\frac{1}{4}$   
41.2 acres SW $\frac{1}{4}$  SE $\frac{1}{4}$   
41.2 acres SE $\frac{1}{4}$  SE $\frac{1}{4}$   
34.2 acres Lot 1 (SE $\frac{1}{4}$  SE $\frac{1}{4}$ )  
Section 27

T. 34 S., R. 7 $\frac{1}{2}$  E., W. M.

41.2 acres NE $\frac{1}{4}$  NE $\frac{1}{4}$   
41.2 acres NW $\frac{1}{4}$  NE $\frac{1}{4}$   
41.2 acres SW $\frac{1}{4}$  NE $\frac{1}{4}$   
41.2 acres SE $\frac{1}{4}$  NE $\frac{1}{4}$   
41.2 acres NE $\frac{1}{4}$  NW $\frac{1}{4}$   
41.2 acres NW $\frac{1}{4}$  NW $\frac{1}{4}$   
41.2 acres SW $\frac{1}{4}$  NW $\frac{1}{4}$   
41.2 acres SE $\frac{1}{4}$  NW $\frac{1}{4}$   
41.2 acres NE $\frac{1}{4}$  SW $\frac{1}{4}$   
41.2 acres NW $\frac{1}{4}$  SW $\frac{1}{4}$   
41.2 acres SW $\frac{1}{4}$  SW $\frac{1}{4}$   
41.2 acres SE $\frac{1}{4}$  SW $\frac{1}{4}$   
41.2 acres NE $\frac{1}{4}$  SE $\frac{1}{4}$   
41.2 acres NW $\frac{1}{4}$  SE $\frac{1}{4}$   
41.2 acres SW $\frac{1}{4}$  SE $\frac{1}{4}$   
41.2 acres SE $\frac{1}{4}$  SE $\frac{1}{4}$   
Section 28

T. 34 S., R. 7 $\frac{1}{2}$  E., W. M.



11.6 acres NE $\frac{1}{4}$  NE $\frac{1}{4}$   
5.6 acres SE $\frac{1}{4}$  NE $\frac{1}{4}$   
Section 29

41.2 acres NE $\frac{1}{4}$  NE $\frac{1}{4}$   
41.2 acres NW $\frac{1}{4}$  NE $\frac{1}{4}$   
41.2 acres SW $\frac{1}{4}$  NE $\frac{1}{4}$   
41.2 acres SE $\frac{1}{4}$  NE $\frac{1}{4}$   
41.2 acres NE $\frac{1}{4}$  NW $\frac{1}{4}$   
40.0 acres NW $\frac{1}{4}$  NW $\frac{1}{4}$   
39.6 acres SW $\frac{1}{4}$  NW $\frac{1}{4}$   
41.2 acres SE $\frac{1}{4}$  NW $\frac{1}{4}$   
41.2 acres NE $\frac{1}{4}$  SW $\frac{1}{4}$   
39.2 acres NW $\frac{1}{4}$  SW $\frac{1}{4}$   
28.9 acres SW $\frac{1}{4}$  SW $\frac{1}{4}$   
30.4 acres SE $\frac{1}{4}$  SW $\frac{1}{4}$   
41.2 acres NE $\frac{1}{4}$  SE $\frac{1}{4}$   
41.2 acres NW $\frac{1}{4}$  SE $\frac{1}{4}$   
30.4 acres SW $\frac{1}{4}$  SE $\frac{1}{4}$   
30.4 acres SE $\frac{1}{4}$  SE $\frac{1}{4}$   
Section 33

16.4 acres Lot 1 (NE $\frac{1}{4}$  NE $\frac{1}{4}$ )  
41.2 acres NW $\frac{1}{4}$  NE $\frac{1}{4}$   
41.0 acres Lot 3 (SW $\frac{1}{4}$  NE $\frac{1}{4}$ )  
3.8 acres Lot 2 (SE $\frac{1}{4}$  NE $\frac{1}{4}$ )  
41.2 acres NE $\frac{1}{4}$  NW $\frac{1}{4}$   
41.2 acres NW $\frac{1}{4}$  NW $\frac{1}{4}$   
41.2 acres SW $\frac{1}{4}$  NW $\frac{1}{4}$   
41.2 acres SE $\frac{1}{4}$  NW $\frac{1}{4}$   
41.2 acres NE $\frac{1}{4}$  SW $\frac{1}{4}$   
41.2 acres NW $\frac{1}{4}$  SW $\frac{1}{4}$   
30.4 acres SW $\frac{1}{4}$  SW $\frac{1}{4}$   
30.4 acres SE $\frac{1}{4}$  SW $\frac{1}{4}$   
35.3 acres Lot 4 (NW $\frac{1}{4}$  SE $\frac{1}{4}$ )  
29.0 acres Lot 5 (SW $\frac{1}{4}$  SE $\frac{1}{4}$ )  
4.0 acres Lot 5 (SE $\frac{1}{4}$  SE $\frac{1}{4}$ )  
Section 34

T. 34 S., R. 7 $\frac{1}{2}$  E., W. M.

31.6 acres Lot 1 (NE $\frac{1}{4}$  NE $\frac{1}{4}$ )  
40.0 acres NW $\frac{1}{4}$  NE $\frac{1}{4}$   
40.0 acres SW $\frac{1}{4}$  NE $\frac{1}{4}$   
40.0 acres Lot 2 (SE $\frac{1}{4}$  NE $\frac{1}{4}$ )  
40.0 acres NE $\frac{1}{4}$  NW $\frac{1}{4}$   
40.0 acres NW $\frac{1}{4}$  NW $\frac{1}{4}$   
40.0 acres SW $\frac{1}{4}$  NW $\frac{1}{4}$   
40.0 acres SE $\frac{1}{4}$  NW $\frac{1}{4}$   
40.0 acres NE $\frac{1}{4}$  SW $\frac{1}{4}$   
40.0 acres NW $\frac{1}{4}$  SW $\frac{1}{4}$   
40.0 acres NE $\frac{1}{4}$  SE $\frac{1}{4}$   
40.0 acres NW $\frac{1}{4}$  SE $\frac{1}{4}$

Section 3

T. 35 S., R. 7 $\frac{1}{2}$  E., W. M.

40.0 acres NE $\frac{1}{4}$  NE $\frac{1}{4}$   
40.0 acres NW $\frac{1}{4}$  NE $\frac{1}{4}$   
40.0 acres SW $\frac{1}{4}$  NE $\frac{1}{4}$   
40.0 acres SE $\frac{1}{4}$  NE $\frac{1}{4}$   
40.0 acres NE $\frac{1}{4}$  NW $\frac{1}{4}$   
37.8 acres NW $\frac{1}{4}$  NW $\frac{1}{4}$   
38.0 acres SW $\frac{1}{4}$  NW $\frac{1}{4}$   
40.0 acres SE $\frac{1}{4}$  NW $\frac{1}{4}$   
40.0 acres NE $\frac{1}{4}$  SW $\frac{1}{4}$   
38.0 acres NW $\frac{1}{4}$  SW $\frac{1}{4}$   
40.0 acres NE $\frac{1}{4}$  SE $\frac{1}{4}$   
40.0 acres NW $\frac{1}{4}$  SE $\frac{1}{4}$

Section 4

15.7 acres NE $\frac{1}{4}$  NE $\frac{1}{4}$   
18.0 acres NW $\frac{1}{4}$  NE $\frac{1}{4}$   
40.0 acres SW $\frac{1}{4}$  NE $\frac{1}{4}$   
34.8 acres SE $\frac{1}{4}$  NE $\frac{1}{4}$   
18.0 acres NE $\frac{1}{4}$  NW $\frac{1}{4}$   
18.0 acres NW $\frac{1}{4}$  NW $\frac{1}{4}$   
40.0 acres SW $\frac{1}{4}$  NW $\frac{1}{4}$   
40.0 acres SE $\frac{1}{4}$  NW $\frac{1}{4}$   
40.0 acres NE $\frac{1}{4}$  SW $\frac{1}{4}$   
40.0 acres NW $\frac{1}{4}$  SW $\frac{1}{4}$   
34.9 acres NE $\frac{1}{4}$  SE $\frac{1}{4}$   
40.0 acres NW $\frac{1}{4}$  SE $\frac{1}{4}$

Section 5

T. 35 S., R. 7 $\frac{1}{2}$  E., W. M.

RECEIVED

JUN 30 2004

WATER RESOURCES DEPT  
SALEM, OREGON

The right to the use of the water for the purposes aforesaid is restricted to the lands or place of use herein described.

WITNESS the signature of the State Engineer, affixed

this 15 day of September, 1975.

James E. Saxson  
Water Resources Director

### Additional Information

#### Section 1.4, (Standard Leasing Form) cont.

**Subject Water Rights.** Lessor proposes to lease the water rights listed in 1.3.

The right(s) to be leased are further described as follows:

Certificate No.: 42582, supplemental irrigation for the same property is provided through certificate 42583

Priority date: 9/13/1920 Type of use: irrigation

Legal Season of Use (if not listed on the certificate): April 1 to October 1 for water from Fourmile Ck and Sevenmile Ck, and May 1 to November 1 for water from the Annie Ck Slough

Is the entire water right certificate being leased?  Yes  No

If no, list the acres to be leased by legal description of township, range, section, and ¼ ¼ which will be dried up as part of this lease, and include a map (Attachment 3) showing the lands which will not receive water.

Place of use: T \_\_\_ N, R \_\_\_ W., Section \_\_, \_\_\_ ¼ \_\_\_ ¼ - \_\_\_\_\_ acres to be leased

Enter additional places of use here, using format above:

Please see Attachment 4 for a map of the location of use and Attachment 5 for a description of the place of use. All lands owned by Brush Creek that are irrigated by this certificate will be dried up as part of this lease.

Page \_\_\_\_\_ (Identify page number of certificate, if certificate is greater than 10 pages.)

Number of acres, if for irrigation: 685.79

Acre-feet of storage, if applicable: 0

Rate associated with leased rights (cfs): 1/80 cfs per acre which is a total rate of 8.57 cfs. The total rate is divided between 3 sources with 1.23cfs from Annie Creek Slough, 5.51cfs from Sevenmile Creek, and 1.83cfs from Fourmile Creek.

(Use additional lines if there is more than one rate associated with the water right.)

Duty associated with leased rights (AF): 3ac-ft per ac duty for water from Annie Creek Slough and 5ac-ft per ac for water from Sevenmile and Fourmile Creeks for a total of 3232.81AF. The total duty is divided between 3 sources as follows: 294.20AF from Annie Creek Slough, 2204.81AF from Sevenmile Creek, and 733.80AF from Fourmile Creek.

(Use additional lines if there is more than one duty associated with the water right.)

Conditions or other limitations, if any: none

**RECEIVED**

JUN 30 2004

#### Section 2.2, cont.

WATER RESOURCES DEPT

**Instream use created by lease.** The instream use to be created is described as follows:

Annie Creek Slough, Fourmile Creek, and Sevenmile Creek Tributary to Agency Lake in the Klamath Basin.

Describe the point of diversion and any associated reach(es) of the instream use being created. If possible list the reach by river mile, if no reach is identified, the lease will be processed to be protected at the point of diversion): The instream lease will be protected at the following 3 locations to Agency Lake: Annie Creek Slough: Lot 3, Section 5, T34S, R7.5E, Fourmile Creek - Lot 3 (NW1/4SW1/4) Section 18, and Sevenmile Creek Lot 20, Section 6 of T34S R7.5E, W.M.

### Additional Information

Total volume in acre-feet: 3114.0AF. The total duty is divided between 3 sources with 447.38AF from Annie Creek Slough, 2000.73AF from Sevenmile Creek, and 665.87AF from Fourmile Creek.

Rate in cfs: For the period 4/1 through 6/1 7.35cfs will be protected instream and for the period 6/2 through 9/30 8.57 cfs will be protected instream, and for the period 10/1 through 10/31 1.23cfs will be protected instream. The total rate is divided between 3 sources with 1.23cfs protected from Annie Creek Slough from 5/1 through 10/31, 5.51cfs protected from Sevenmile Creek for the period 4/1 through 9/30, and 1.83cfs protected from Fourmile Creek for the period 4/1 through 9/30.

**Conditions to prevent injury, if any:**

- None
- The instream flow will be allocated on a daily average basis up to the described rate from \_\_\_\_ through \_\_\_\_.
- Other (describe): \_\_\_\_

**RECEIVED**

**JUN 30 2004**

**WATER RESOURCES DEPT  
SALEM, OREGON**

RECEIVED

JUN 30 2004

Permit A-2-134-7-70

STATE OF OREGON  
COUNTY OF KLAMATH

WATER RESOURCES DEPT  
SALEM, OREGON

CERTIFICATE OF WATER RIGHT

This Is to Certify, That MEADOWS DRAINAGE DISTRICT

of P. O. Box 1825, Klamath Falls, State of Oregon 97601, has made proof to the satisfaction of the STATE ENGINEER of Oregon, of a right to the use of the waters of Four Mile Creek, Seven Mile Creek, and Anna Creek Slough

a tributary of Agency Lake for the purpose of irrigation of 5378.1 acres

under Permit No. 4791. of the State Engineer, and that said right to the use of said waters has been perfected in accordance with the laws of Oregon; that the priority of the right hereby confirmed dates from September 13, 1920

that the amount of water to which such right is entitled and hereby confirmed, for the purposes aforesaid, is limited to an amount actually beneficially used for said purposes, and shall not exceed 67.23 cubic feet per second, being 14.41 c.f.s. from Four Mile Creek, 43.22 c.f.s. from Seven Mile Creek, and 9.60 c.f.s. from Anna Creek Slough

or its equivalent in case of rotation, measured at the point of diversion from the stream. The point of diversion is located in the Four Mile Cr.-Lot 3 (NW 1/4 SW 1/4), Section 18, Seven Mile Cr.-Lot 20, Section 6, Anna Cr. Slough-Lot 3, Section 5, T. 34 S., R. 7 1/2 E., W. M., 40 ft. South & 1350 ft. East from NW Corner, Section 5, 620 ft. North & 30 ft. East from SW Corner, Lot 20, Section 6, 2050 ft. North & 30 ft. East from SW\*

The amount of water used for irrigation, together with the amount secured under any other right existing for the same lands, shall be limited to one-eightieth of one cubic foot per second per acre, or its equivalent for each acre irrigated,

and shall

conform to such reasonable rotation system as may be ordered by the proper state officer.

A description of the place of use under the right hereby confirmed, and to which such right is appurtenant, is as follows:

- |                                  |                                  |                                  |
|----------------------------------|----------------------------------|----------------------------------|
| 38.6 acres NE 1/4 NE 1/4         | 41.2 acres NE 1/4 SW 1/4         | 39.0 acres NE 1/4 NE 1/4         |
| 38.6 acres NW 1/4 NE 1/4         | 37.1 acres Lot 3 (NW 1/4 SW 1/4) | 39.0 acres NW 1/4 NE 1/4         |
| 38.6 acres SW 1/4 NE 1/4         | 37.1 acres Lot 4 (SW 1/4 SW 1/4) | 40.6 acres SW 1/4 NE 1/4         |
| 38.6 acres SE 1/4 NE 1/4         | 41.2 acres SE 1/4 SW 1/4         | 40.6 acres SE 1/4 NE 1/4         |
| 38.6 acres NE 1/4 NW 1/4         | 41.2 acres NE 1/4 SE 1/4         | 39.0 acres NE 1/4 NW 1/4         |
| 35.8 acres Lot 1 (NW 1/4 NW 1/4) | 41.2 acres NW 1/4 SE 1/4         | 34.0 acres Lot 1 (NW 1/4 NW 1/4) |
| 35.8 acres Lot 2 (SW 1/4 NW 1/4) | 41.2 acres SE 1/4 SE 1/4         | 34.9 acres Lot 2 (SW 1/4 NW 1/4) |
| 38.6 acres SE 1/4 NW 1/4         | Section 19                       | 40.6 acres SE 1/4 NW 1/4         |
| 38.6 acres NE 1/4 SW 1/4         | 36.6 acres NE 1/4 NE 1/4         | 39.2 acres NE 1/4 SW 1/4         |
| 35.8 acres Lot 3 (NW 1/4 SW 1/4) | 36.6 acres NW 1/4 NE 1/4         | 33.4 acres Lot 3 (NW 1/4 SW 1/4) |
| 35.8 acres Lot 4 (SW 1/4 SW 1/4) | 40.6 acres SW 1/4 NE 1/4         | 34.4 acres Lot 4 (SW 1/4 SW 1/4) |
| 38.6 acres SE 1/4 SW 1/4         | 40.6 acres SE 1/4 NE 1/4         | 40.8 acres SE 1/4 SW 1/4         |
| 38.6 acres NE 1/4 SE 1/4         | 40.6 acres SE 1/4 NE 1/4         | 39.2 acres NE 1/4 SE 1/4         |
| 38.6 acres NW 1/4 SE 1/4         | 36.6 acres NE 1/4 NW 1/4         | 39.2 acres NW 1/4 SE 1/4         |
| 38.6 acres SW 1/4 SE 1/4         | 31.8 acres Lot 1 (NW 1/4 NW 1/4) | 40.8 acres SW 1/4 SE 1/4         |
| 38.6 acres SE 1/4 SE 1/4         | 36.5 acres Lot 2 (SW 1/4 NW 1/4) | 40.8 acres SE 1/4 SE 1/4         |
| Section 18                       | 40.6 acres SE 1/4 NW 1/4         | Section 31                       |
| 41.2 acres NE 1/4 NE 1/4         | 39.0 acres NE 1/4 SW 1/4         | T. 34 S., R. 7 1/2 E., W. M.     |
| 41.2 acres NW 1/4 NE 1/4         | 35.0 acres Lot 3 (NW 1/4 SW 1/4) | 18.8 acres NE 1/4 NE 1/4         |
| 41.2 acres SW 1/4 NE 1/4         | 36.1 acres Lot 4 (SW 1/4 SW 1/4) | 18.8 acres NW 1/4 NE 1/4         |
| 41.2 acres SE 1/4 NE 1/4         | 40.8 acres SE 1/4 SW 1/4         | 18.8 acres NE 1/4 NW 1/4         |
| 41.2 acres NE 1/4 NW 1/4         | 39.0 acres NE 1/4 SE 1/4         | 15.5 acres NW 1/4 NW 1/4         |
| 37.3 acres Lot 1 (NW 1/4 NW 1/4) | 39.0 acres NW 1/4 SE 1/4         | Section 6                        |
| 37.2 acres Lot 2 (SW 1/4 NW 1/4) | 40.8 acres SW 1/4 SE 1/4         | T. 35 S., R. 7 1/2 E., W. M.     |
| 41.2 acres SE 1/4 NW 1/4         | 40.8 acres SE 1/4 SE 1/4         |                                  |
| Section 19                       | Section 30                       |                                  |
| T. 34 S., R. 7 1/2 E., W. M.     | T. 34 S., R. 7 1/2 E., W. M.     |                                  |

\* Corner, Section 18.

The priority date for the following lands shall be subsequent in time and inferior to all rights for appropriation of waters of Wood River, Four Mile Creek, Seven Mile Creek, and Anna Slough Drain, with diversion points located upstream from the diversions under permits numbered 309, 4791, and 23396, and perfected under permits bearing dates of priority between January 26, 1910, and July 7, 1966, for Wood River, and between September 13, 1920, and July 7, 1966 for Four Mile Creek, Seven Mile Creek, and Anna Slough Drain.

40.0 acres SW $\frac{1}{4}$  SW $\frac{1}{4}$   
 40.0 acres SE $\frac{1}{4}$  SW $\frac{1}{4}$   
 40.0 acres SW $\frac{1}{4}$  SE $\frac{1}{4}$   
 37.6 acres Lot 3 (SE $\frac{1}{4}$  SE $\frac{1}{4}$ )  
 Section 3

38.0 acres SW $\frac{1}{4}$  SW $\frac{1}{4}$   
 40.0 acres SE $\frac{1}{4}$  SW $\frac{1}{4}$   
 40.0 acres SW $\frac{1}{4}$  SE $\frac{1}{4}$   
 40.0 acres SE $\frac{1}{4}$  SE $\frac{1}{4}$   
 Section 4

40.0 acres SW $\frac{1}{4}$  SW $\frac{1}{4}$   
 40.0 acres SE $\frac{1}{4}$  SW $\frac{1}{4}$   
 40.0 acres SW $\frac{1}{4}$  SE $\frac{1}{4}$   
 35.0 acres SE $\frac{1}{4}$  SE $\frac{1}{4}$   
 Section 5

18.0 acres NE $\frac{1}{4}$  NE $\frac{1}{4}$   
 18.0 acres NW $\frac{1}{4}$  NE $\frac{1}{4}$   
 40.0 acres SW $\frac{1}{4}$  NE $\frac{1}{4}$   
 40.0 acres SE $\frac{1}{4}$  NE $\frac{1}{4}$   
 18.0 acres NE $\frac{1}{4}$  NW $\frac{1}{4}$   
 15.3 acres NW $\frac{1}{4}$  NW $\frac{1}{4}$   
 34.0 acres SW $\frac{1}{4}$  NW $\frac{1}{4}$   
 40.0 acres SE $\frac{1}{4}$  NW $\frac{1}{4}$   
 40.0 acres NE $\frac{1}{4}$  SW $\frac{1}{4}$   
 34.0 acres NW $\frac{1}{4}$  SW $\frac{1}{4}$   
 34.0 acres SW $\frac{1}{4}$  SW $\frac{1}{4}$   
 40.0 acres SE $\frac{1}{4}$  SW $\frac{1}{4}$   
 40.0 acres NE $\frac{1}{4}$  SE $\frac{1}{4}$   
 40.0 acres NW $\frac{1}{4}$  SE $\frac{1}{4}$   
 40.0 acres SW $\frac{1}{4}$  SE $\frac{1}{4}$   
 40.0 acres SE $\frac{1}{4}$  SE $\frac{1}{4}$   
 Section 6

T. 35 S., R. 7 $\frac{1}{2}$  E., W. M.

40.0 acres NE $\frac{1}{4}$  NE $\frac{1}{4}$   
 40.0 acres NW $\frac{1}{4}$  NE $\frac{1}{4}$   
 40.0 acres SW $\frac{1}{4}$  NE $\frac{1}{4}$   
 40.0 acres SW $\frac{1}{4}$  NE $\frac{1}{4}$   
 40.0 acres NE $\frac{1}{4}$  NW $\frac{1}{4}$   
 34.0 acres NW $\frac{1}{4}$  NW $\frac{1}{4}$   
 34.0 acres SW $\frac{1}{4}$  NW $\frac{1}{4}$   
 40.0 acres SE $\frac{1}{4}$  NW $\frac{1}{4}$   
 40.0 acres NE $\frac{1}{4}$  SW $\frac{1}{4}$   
 34.0 acres NW $\frac{1}{4}$  SW $\frac{1}{4}$   
 34.0 acres SW $\frac{1}{4}$  SW $\frac{1}{4}$   
 40.0 acres SE $\frac{1}{4}$  SW $\frac{1}{4}$   
 40.0 acres NE $\frac{1}{4}$  SE $\frac{1}{4}$   
 40.0 acres NW $\frac{1}{4}$  SE $\frac{1}{4}$   
 40.0 acres SW $\frac{1}{4}$  SE $\frac{1}{4}$   
 40.0 acres SE $\frac{1}{4}$  SE $\frac{1}{4}$   
 Section 7

35.0 acres NE $\frac{1}{4}$  NE $\frac{1}{4}$   
 40.0 acres NW $\frac{1}{4}$  NE $\frac{1}{4}$   
 40.0 acres SW $\frac{1}{4}$  NE $\frac{1}{4}$   
 35.1 acres SE $\frac{1}{4}$  NE $\frac{1}{4}$   
 40.0 acres NE $\frac{1}{4}$  NW $\frac{1}{4}$   
 40.0 acres NW $\frac{1}{4}$  NW $\frac{1}{4}$   
 40.0 acres SW $\frac{1}{4}$  NW $\frac{1}{4}$   
 40.0 acres SE $\frac{1}{4}$  NW $\frac{1}{4}$   
 40.0 acres NE $\frac{1}{4}$  SW $\frac{1}{4}$   
 40.0 acres NW $\frac{1}{4}$  SW $\frac{1}{4}$   
 40.0 acres SW $\frac{1}{4}$  SW $\frac{1}{4}$   
 40.0 acres SE $\frac{1}{4}$  SW $\frac{1}{4}$   
 35.2 acres NE $\frac{1}{4}$  SE $\frac{1}{4}$   
 40.0 acres NW $\frac{1}{4}$  SE $\frac{1}{4}$   
 40.0 acres SW $\frac{1}{4}$  SE $\frac{1}{4}$   
 40.0 acres SW $\frac{1}{4}$  SE $\frac{1}{4}$   
 35.2 acres SE $\frac{1}{4}$  SE $\frac{1}{4}$   
 Section 8

T. 35 S., R. 7 $\frac{1}{2}$  E., W. M.

31.6 acres NE $\frac{1}{4}$  NE $\frac{1}{4}$   
 33.8 acres NW $\frac{1}{4}$  NE $\frac{1}{4}$   
 15.1 acres Lot 2 (SW $\frac{1}{4}$  NE $\frac{1}{4}$ )  
 34.0 acres NE $\frac{1}{4}$  NW $\frac{1}{4}$   
 32.5 acres NW $\frac{1}{4}$  NW $\frac{1}{4}$   
 38.0 acres SW $\frac{1}{4}$  NW $\frac{1}{4}$   
 39.8 acres SE $\frac{1}{4}$  NW $\frac{1}{4}$   
 33.8 acres Lot 3 (NE $\frac{1}{4}$  SW $\frac{1}{4}$ )  
 38.0 acres NW $\frac{1}{4}$  SW $\frac{1}{4}$   
 38.0 acres SW $\frac{1}{4}$  SW $\frac{1}{4}$   
 24.8 acres Lot 4 (SE $\frac{1}{4}$  SW $\frac{1}{4}$ )  
 Section 9

11.3 acres Lot 1 (NE $\frac{1}{4}$  NE $\frac{1}{4}$ )  
 28.0 acres Lot 1 (NW $\frac{1}{4}$  NE $\frac{1}{4}$ )  
 29.2 acres NE $\frac{1}{4}$  NW $\frac{1}{4}$   
 30.4 acres NW $\frac{1}{4}$  NW $\frac{1}{4}$   
 Section 10

17.6 acres Lot 1 (NE $\frac{1}{4}$  NW $\frac{1}{4}$ )  
 14.8 acres Lot 1 (NW $\frac{1}{4}$  NW $\frac{1}{4}$ )  
 Section 16

13.4 acres NE $\frac{1}{4}$  NE $\frac{1}{4}$   
 15.2 acres NW $\frac{1}{4}$  NE $\frac{1}{4}$   
 14.8 acres NE $\frac{1}{4}$  NW $\frac{1}{4}$   
 14.4 acres NW $\frac{1}{4}$  NW $\frac{1}{4}$   
 Section 17

14.2 acres NE $\frac{1}{4}$  NE $\frac{1}{4}$   
 13.8 acres NW $\frac{1}{4}$  NE $\frac{1}{4}$   
 13.6 acres NE $\frac{1}{4}$  NW $\frac{1}{4}$   
 12.3 acres NW $\frac{1}{4}$  NW $\frac{1}{4}$   
 Section 18

T. 35 S., R. 7 $\frac{1}{2}$  E., W. M.

RECEIVED

JUN 30 2004

WATER RESOURCES DEPT  
 SALEM, OREGON

The right to the use of the water for the purposes aforesaid is restricted to the lands or place of use herein described.

WITNESS the signature of the State Engineer, affixed

this 15 day of September, 1975.

James E. Saxson  
 Water Resources Director State Engineer

## Additional Information

## Section 1.4, (Standard Leasing Form) cont.

**Subject Water Rights.** Lessor proposes to lease the water rights listed in 1.3.

The right(s) to be leased are further described as follows:

Certificate No.: 42583

Priority date: 2/5/1955 Type of use: supplemental irrigation to certificate 42582, and primary irrigation of 77.4 acres that are not included in this lease application

Legal Season of Use (if not listed on the certificate): April 1 to October 1 for water rights that are supplemental to water from Sevenmile Ck and Fourmile Ck under certificate 42582, and May 1 to November 1 for water rights that are supplemental to water from the Annie Creek Slough under certificate 42582.

Is the entire water right certificate being leased?  Yes  No

If no, list the acres to be leased by legal description of township, range, section, and  $\frac{1}{4}$   $\frac{1}{4}$  which will be dried up as part of this lease, and include a map (Attachment 3) showing the lands which will not receive water.

Place of use: T    N, R    W., Section   ,  $\frac{1}{4}$   $\frac{1}{4}$  -    acres to be leased

Enter additional places of use here, using format above:

Please see Attachment 4 for a map of the location of use and Attachment 5 for a description of the place of use. All lands owned by Brush Creek that are irrigated by this certificate will be dried up as part of this lease.

Page    (Identify page number of certificate, if certificate is greater than 10 pages.)

Number of acres, if for irrigation: 685.79

Acre-feet of storage, if applicable: 0

Rate associated with leased rights (cfs): 1/50 cfs per acre for a total rate of 13.72cfs.

(Use additional lines if there is more than one rate associated with the water right.)

Duty associated with leased rights (AF): 5ac-ft per ac for a total of 3428.95AF.

(Use additional lines if there is more than one duty associated with the water right.)

Conditions or other limitations, if any: none

## Section 2.2, cont.

**Instream use created by lease.** The instream use to be created is described as follows:

Wood River

Tributary to Agency Lake in the Klamath Basin.

Describe the point of diversion and any associated reach(es) of the instream use being created. If possible list the reach by river mile, if no reach is identified, the lease will be processed to be protected at the point of diversion): The POD is located in Lot 3, Section 3, T34S R 7.5E, W.M., 2470 feet south and 940 feet east from NW corner Section 3. The water will be protected from the POD to Agency Lake.

Total volume in acre-feet: 3427.82AF

Rate in cfs: 13.72 cfs from May 28 to October 1.

**Conditions to prevent injury, if any:**

**RECEIVED**

**JUN 30 2004**

**WATER RESOURCES DEPT  
SALEM, OREGON**

### Additional Information

- None
- The instream flow will be allocated on a daily average basis up to the described rate from \_\_\_\_ through \_\_\_\_.
- Other (describe): \_\_\_\_

**RECEIVED**

JUN 30 2004

WATER RESOURCES DEPT  
SALEM, OREGON

RECEIVED

JUN 30 2004

STATE OF OREGON  
 COUNTY OF KLAMATH

WATER RESOURCES DEPT  
 SALEM, OREGON

CERTIFICATE OF WATER RIGHT

This Is to Certify, That MEADOWS DRAINAGE DISTRICT

of P. O. Box 1825, Klamath Falls, State of Oregon 97601, has made proof to the satisfaction of the STATE ENGINEER of Oregon, of a right to the use of the waters of Wood River

a tributary of Agency Lake for the purpose of irrigation of 77.4 acres and supplemental irrigation of 5378.1 acres under Permit No. 23396 of the State Engineer, and that said right to the use of said waters has been perfected in accordance with the laws of Oregon; that the priority of the right hereby confirmed dates from February 2, 1955

that the amount of water to which such right is entitled and hereby confirmed, for the purposes aforesaid, is limited to an amount actually beneficially used for said purposes, and shall not exceed 71.31 cubic feet per second

or its equivalent in case of rotation, measured at the point of diversion from the stream. The point of diversion is located in the Lot 3, Section 3, T. 34 S., R. 7 1/2 E., W. M., 2470 feet South and 940 feet East from NW Corner, Section 3.

The amount of water used for irrigation, together with the amount secured under any other right existing for the same lands, shall be limited to one-fiftieth of one cubic foot per second per acre, or its equivalent for each acre irrigated and shall be further limited to a diversion of not to exceed 5 acre feet per acre for each acre irrigated during the irrigation season of each year;

and shall conform to such reasonable rotation system as may be ordered by the proper state officer.

A description of the place of use under the right hereby confirmed, and to which such right is appurtenant, is as follows:

|                                  | Supplemental                     | Supplemental                     |
|----------------------------------|----------------------------------|----------------------------------|
| <b>Primary</b>                   | 38.6 acres SE 1/4 SW 1/4         | 40.6 acres SE 1/4 NE 1/4         |
| 11.0 acres Lot 1                 | 38.6 acres NE 1/4 SE 1/4         | 36.6 acres NE 1/4 NW 1/4         |
| 13.4 acres Lot 2                 | 38.6 acres NW 1/4 SE 1/4         | 31.8 acres Lot 1 (NW 1/4 NW 1/4) |
| 14.6 acres Lot 3                 | 38.6 acres SW 1/4 SE 1/4         | 36.5 acres Lot 2 (SW 1/4 NW 1/4) |
| 14.4 acres Lot 4                 | 38.6 acres SE 1/4 SE 1/4         | 40.6 acres SE 1/4 NW 1/4         |
| Section 6                        | Section 18                       | 39.0 acres NE 1/4 SW 1/4         |
| T. 34 S., R. 7 1/2 E., W. M.     | 41.2 acres NE 1/4 NE 1/4         | 35.0 acres Lot 3 (NW 1/4 SW 1/4) |
| 0.4 acre Lot 1 (NW 1/4 NW 1/4)   | 41.2 acres NW 1/4 NE 1/4         | 36.1 acres Lot 4 (SW 1/4 SW 1/4) |
| 9.8 acres Lot 1 (SW 1/4 NW 1/4)  | 41.2 acres SW 1/4 NE 1/4         | 40.8 acres SE 1/4 SW 1/4         |
| 12.0 acres Lot 1 (NW 1/4 SW 1/4) | 41.2 acres SE 1/4 NE 1/4         | 39.0 acres NE 1/4 SE 1/4         |
| 1.8 acres Lot 1 (SW 1/4 SW 1/4)  | 41.2 acres NE 1/4 NW 1/4         | 39.0 acres NW 1/4 SE 1/4         |
| Section 2                        | 37.3 acres Lot 1 (NW 1/4 NW 1/4) | 40.8 acres SW 1/4 SE 1/4         |
| T. 35 S., R. 7 1/2 E., W. M.     | 37.2 acres Lot 2 (SW 1/4 NW 1/4) | 40.8 acres SE 1/4 SE 1/4         |
|                                  | 41.2 acres SE 1/4 NW 1/4         | Section 30                       |
|                                  | 41.2 acres NE 1/4 SW 1/4         | 39.0 acres NE 1/4 NE 1/4         |
| <b>Supplemental</b>              | 37.1 acres Lot 3 (NW 1/4 SW 1/4) | 39.0 acres NW 1/4 NE 1/4         |
| 38.6 acres NE 1/4 NE 1/4         | 37.1 acres Lot 4 (SW 1/4 SW 1/4) | 40.6 acres SW 1/4 NE 1/4         |
| 38.6 acres NW 1/4 NE 1/4         | 41.2 acres SE 1/4 SW 1/4         | 40.6 acres SE 1/4 NE 1/4         |
| 38.6 acres SW 1/4 NE 1/4         | 41.2 acres NE 1/4 SE 1/4         | 39.0 acres NE 1/4 NW 1/4         |
| 38.6 acres SE 1/4 NE 1/4         | 41.2 acres NW 1/4 SE 1/4         | 34.0 acres Lot 1 (NW 1/4 NW 1/4) |
| 38.6 acres NE 1/4 NW 1/4         | 41.2 acres SW 1/4 SE 1/4         | 34.9 acres Lot 2 (SW 1/4 NW 1/4) |
| 35.8 acres Lot 1 (NW 1/4 NW 1/4) | 41.2 acres SE 1/4 SE 1/4         | 40.6 acres SE 1/4 NW 1/4         |
| 35.8 acres Lot 2 (SW 1/4 NW 1/4) | Section 19                       | 39.2 acres NE 1/4 SW 1/4         |
| 38.6 acres SE 1/4 NW 1/4         |                                  | 33.4 acres Lot 3 (NW 1/4 SW 1/4) |
| 38.6 acres NE 1/4 SW 1/4         | 36.6 acres NE 1/4 NE 1/4         | 34.4 acres Lot 4 (SW 1/4 SW 1/4) |
| 35.8 acres Lot 3 (NW 1/4 SW 1/4) | 36.6 acres NW 1/4 NE 1/4         | 40.8 acres SE 1/4 SW 1/4         |
| 35.8 acres Lot 4 (SW 1/4 SW 1/4) | 40.6 acres SW 1/4 NE 1/4         | 39.2 acres NE 1/4 SE 1/4         |
| Section 18                       | Section 30                       | Section 31                       |
| T. 34 S., R. 7 1/2 E., W. M.     | T. 34 S., R. 7 1/2 E., W. M.     | T. 34 S., R. 7 1/2 E., W. M.     |



33 08

370.000

RECEIVED

JUN 30 2004

WATER RESOURCES DEPT  
SALEM, OREGON

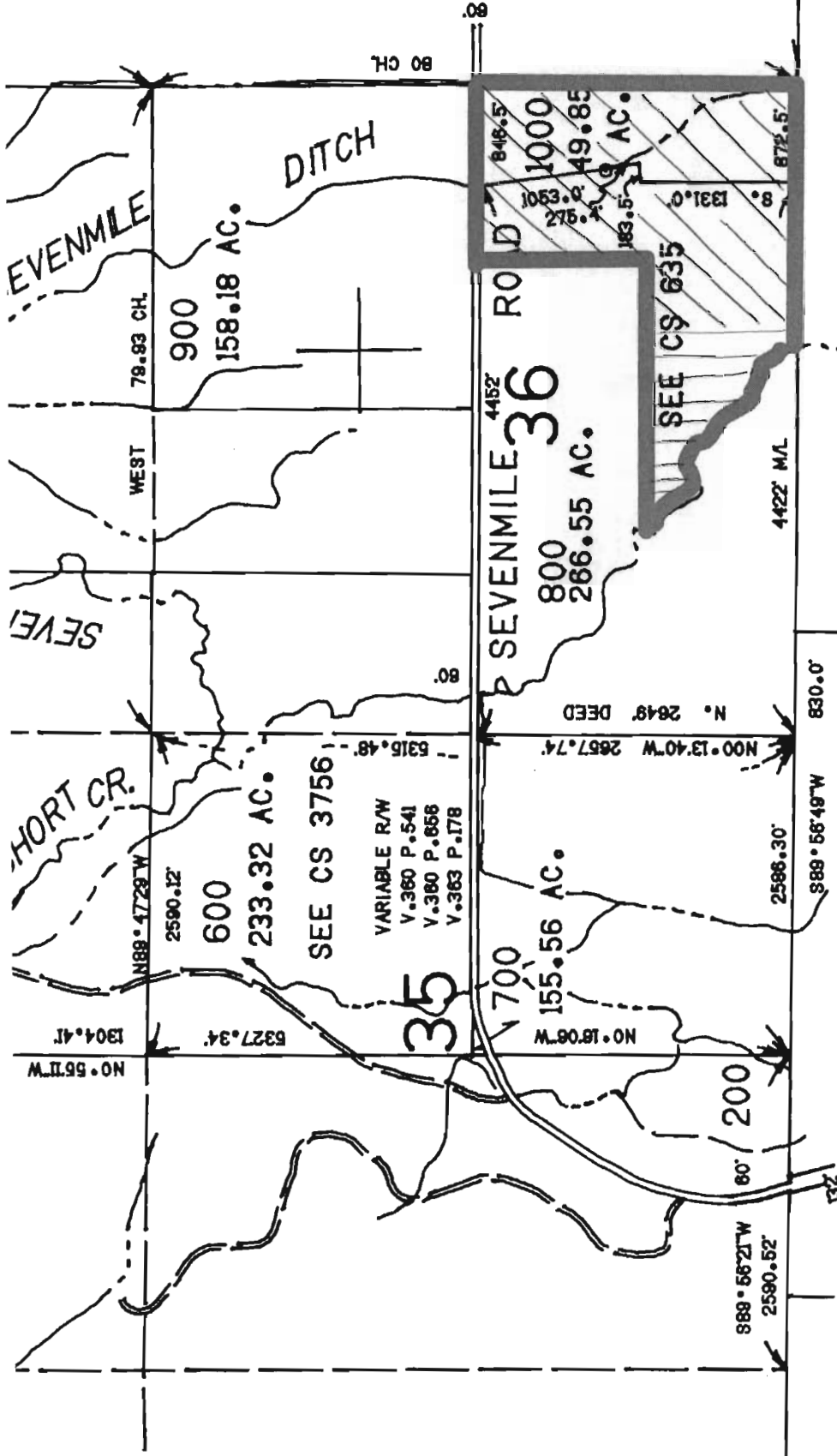

# 80691  
# 10912

The precise location of # 80691 water  
and # 10912 water in SW 1/4 SE 1/4  
S. 36 is not known.



The precise location of #10912 & #80691 water in Lot 2 is not known

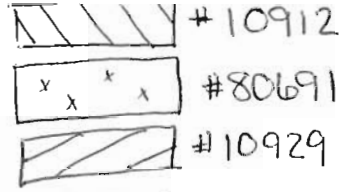

300  
49.98 AC.  
7.32CH.

SEE CS 714

889°39'E #3579 covers all of Lot 2

#27657 covers all of Lots 7, 8, 9, +10

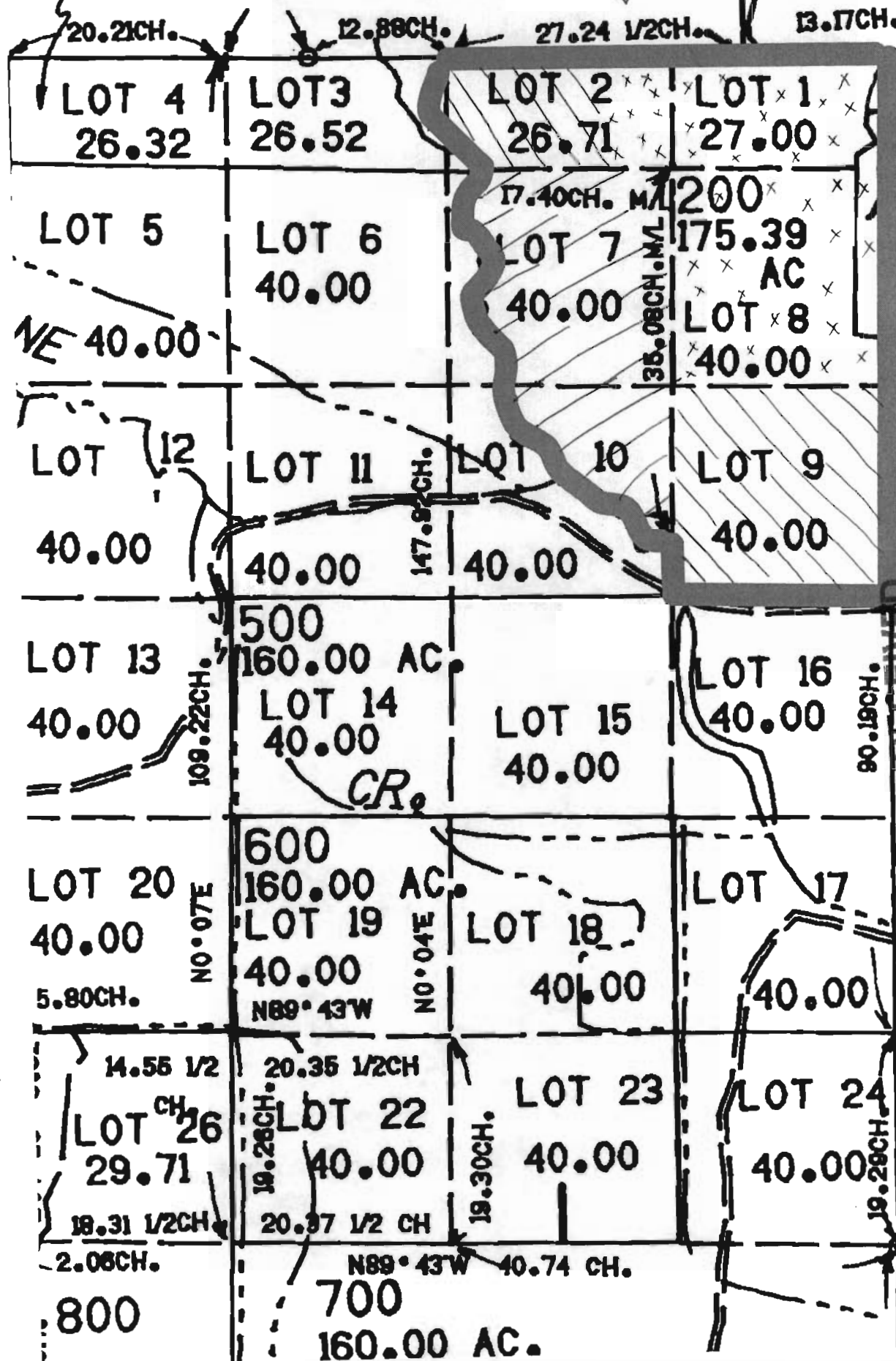

RECEIVED  
JUN 30 2004  
WATER RESOURCES DEPT  
SALEM, OREGON

Attachment 2

Joseph S. Westvold

Erwin R. Ritter  
Dennis A. Encor

**WESTVOLD & ASSOCIATES**

**ENGINEERING & SURVEYING**

TELEPHONE 884-3691

2333 SUMMERS LANE - KLAMATH FALLS, OREGON 97601

March 26, 1980

*Bacchi Ranch  
East portion of  
S. property including  
Scale house lot.*

**RECEIVED**

**JUN 30 2004**

**WATER RESOURCES DEPT  
SALEM, OREGON**

LEGAL DESCRIPTION  
OF  
EAST PORTION OF SOUTH PROPERTY

A tract of land situated in sections 7, 18, 19, 20, 29, and 30, T34S, R7½EWM, Klamath County, Oregon, more particularly described as follows:

That tract of land described in Deed Volume M75-15603, parcels 1, 2, 4, and 5, as recorded in the office of the Klamath County deed records, EXCEPTING THEREFROM, that portion lying northerly and westerly of the following described lines: Beginning at the corner common to sections 13 and 24, T34S, R6EWM, and said sections 18 and 19, as marked by a 1931 G.L.O. brass cap monument; thence S00°23'47"W, along the west line of said section 19, 1557.50 feet to the northwest corner of that tract of land as described in D.V. 331, page 367 of the said Klamath County deed records; thence East 98.00 feet to the northeast corner of said D.V. 331, page 367 and being the centerline of Four Mile Canal; thence S00°04'38"E, along the east line of said D.V. 331, page 367, to the intersection of the centerlines of Four Mile Canal and an existing canal, said intersection being the TRUE POINT OF BEGINNING OF THIS DESCRIPTION; thence S74°27'51"E, along the centerline of said canal, 3243.55 feet, to its intersection with the centerline of the Dixon and McQuiston Canal; thence, along the centerline of said Dixon and McQuiston Center Canal, N13°18'22"E 681.05 feet, N23°53'22"W 156.11 feet and N00°13'57"W 16,175 feet, more or less, to its intersection with the centerline of the Seven Mile Canal, with bearings based on survey No. 3146, as recorded in the office of the Klamath County Surveyor. The remaining tract containing 1100 acres, more or less, and BEING SUBJECT TO an existing Agricultural road easement along the southwesterly bank of Seven Mile Canal and any other easements or rights of way of record or apparent.

*Joseph S. Westvold*  
Joseph S. Westvold

*Attachment 4*

Joseph S. Westvold

Erwin R. Ritter  
Dennis A. Enzor**WESTVOLD & ASSOCIATES**  
**ENGINEERING & SURVEYING**

TELEPHONE 884-3691

2333 SUMMERS LANE - KLAMATH FALLS, OREGON 97601

March 25, 1980

**RECEIVED**

JUN 30 2004

WATER RESOURCES DEPT  
SALEM, OREGON

LEGAL DESCRIPTION

OF

SCALE HOUSE AREA IN SECTION 6

A tract of land situated in Government Lots 20, 21, 22 and 25 of section 6, T34S, R7½EWM, Klamath County, Oregon, more particularly described as follows:

Beginning at a PK nail on a fence post from which the N1/16 corner common to said section 6 and section 1, T34S, R6EWM, Klamath County, Oregon, bears S35°49'22"W 516.81 feet; thence S00°12'47"W 287.54 feet to a PK nail on a fence post; thence S01°02'38"E 120.71 feet to a PK nail on a fence post; thence S02°26'25"W 287.52 feet to a PK nail on a fence post; thence S18°02'14"E 1131.66 feet to a PK nail on a fence post; thence S83°43'23"E 48.62 feet to a PK nail on a fence post; thence N83°31'40"E 16.38 feet to a PK nail on a fence post; thence S43°54'16"E 58.37 feet to a PK nail on a fence post; thence N73°09'13"E 629.63 feet to a PK nail on a fence post; thence N71°53'47"E, generally along an existing fence, 709.12 feet to a 5/8-inch iron pin on the northeast side of a fence corner; thence N31°E 75 feet, more or less, to the centerline of the Seven Mile Canal; thence Northwesterly along the centerline of said Seven Mile Canal to a point that bears N00°12'47"E from the point of beginning; thence S00°12'47"W 175 feet, more or less, to the point of beginning, containing 47 acres, more or less, with bearings based on the west line of said Government Lot 20 as being N00°03'52"W. SUBJECT TO an existing Agricultural road easement along the southwesterly bank of the Seven Mile Canal and any other easements or rights of way of record or apparent.



Joseph S. Westvold

**This map is for Cert 10913, which has been replaced and revised by Cert. 80691. Cert 80691 is not yet available for mapping on the OWRD website. The proof survey for 80691 should be on file with OWRD.**

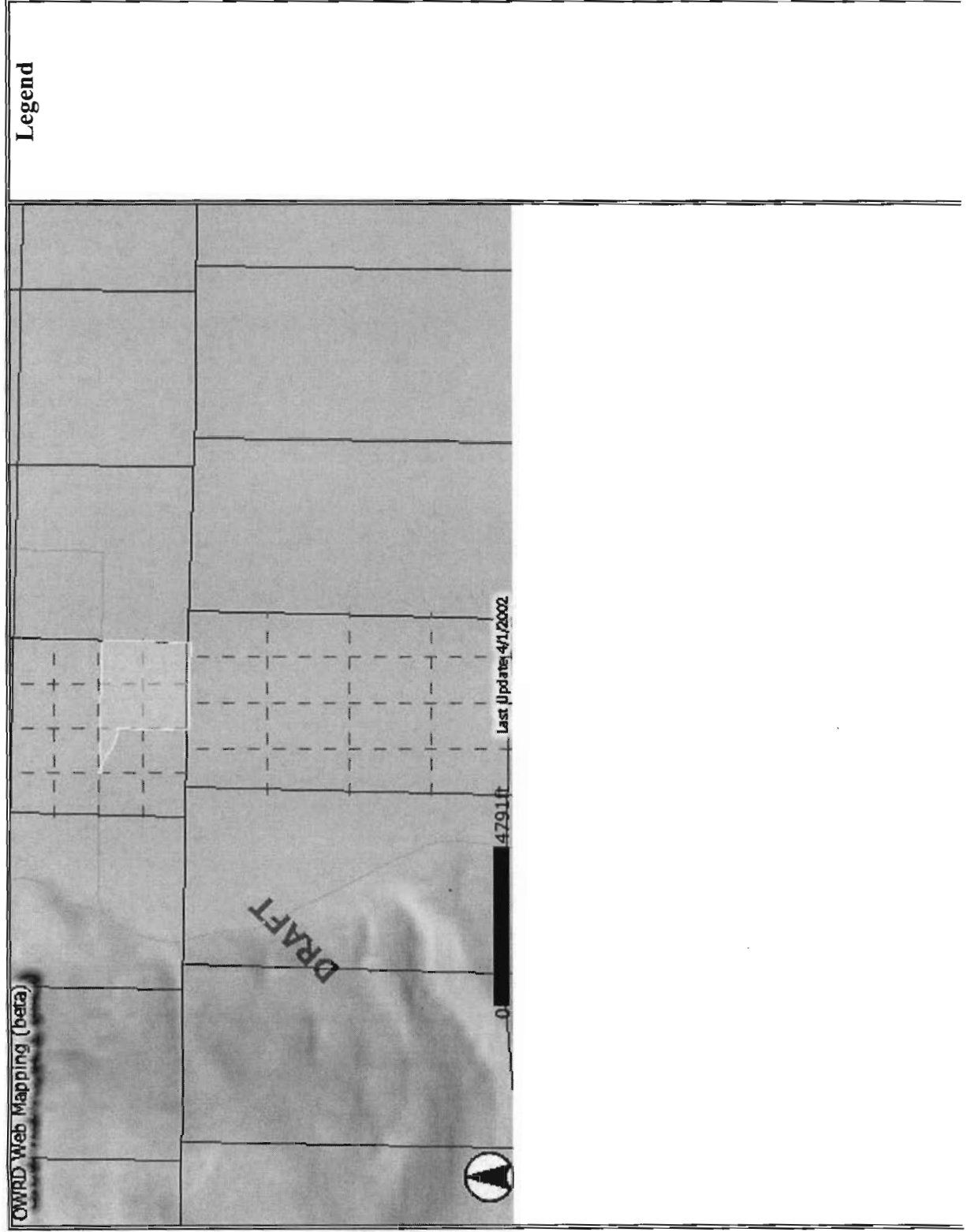

**RECEIVED**  
JUN 30 2004  
WATER RESOURCES DEPT  
SALEM, OREGON

# Certificate 10912

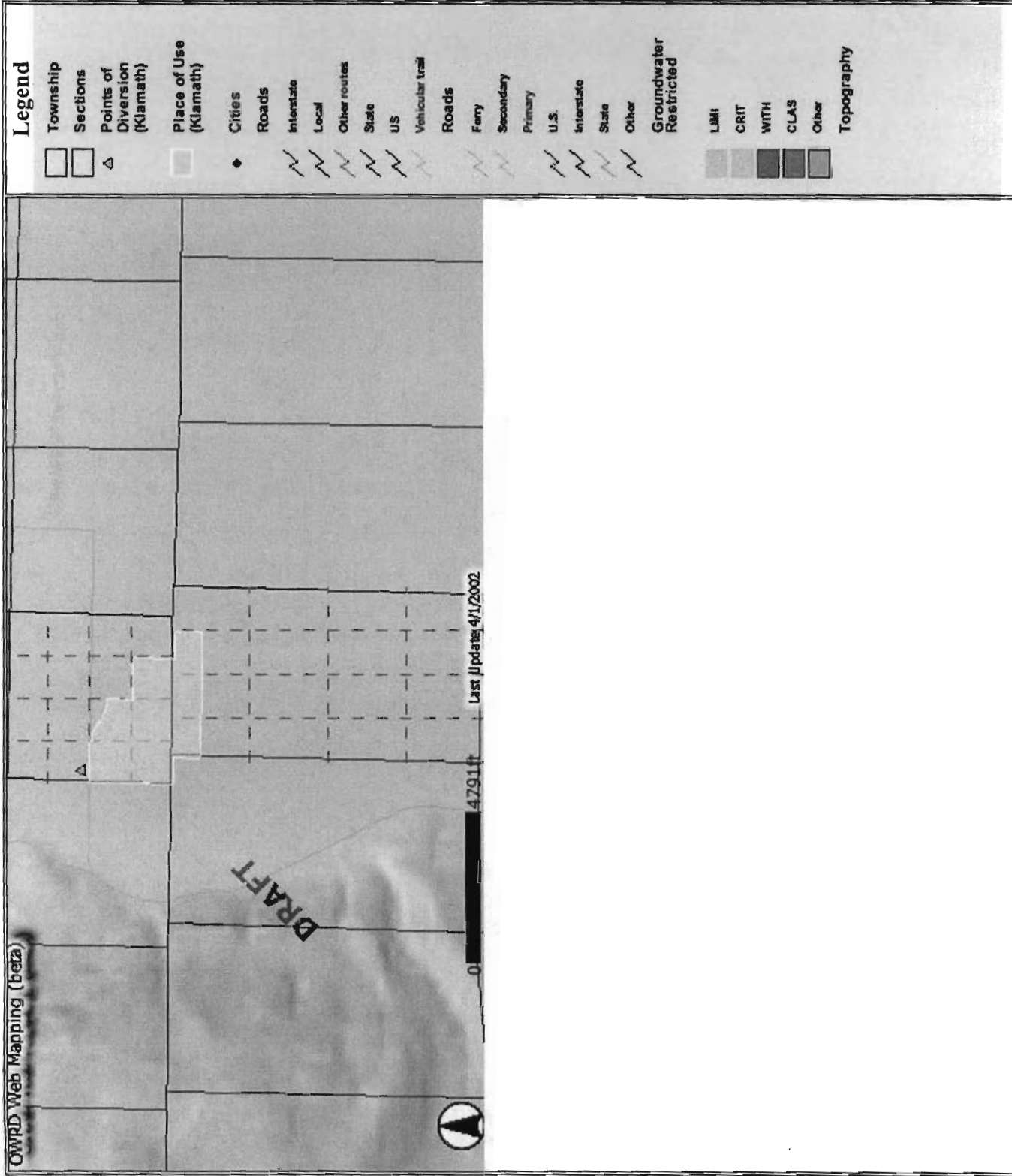

**RECEIVED**

JUN 30 2004

WATER RESOURCES DEPT  
SALEM, OREGON

# Certificate 10929

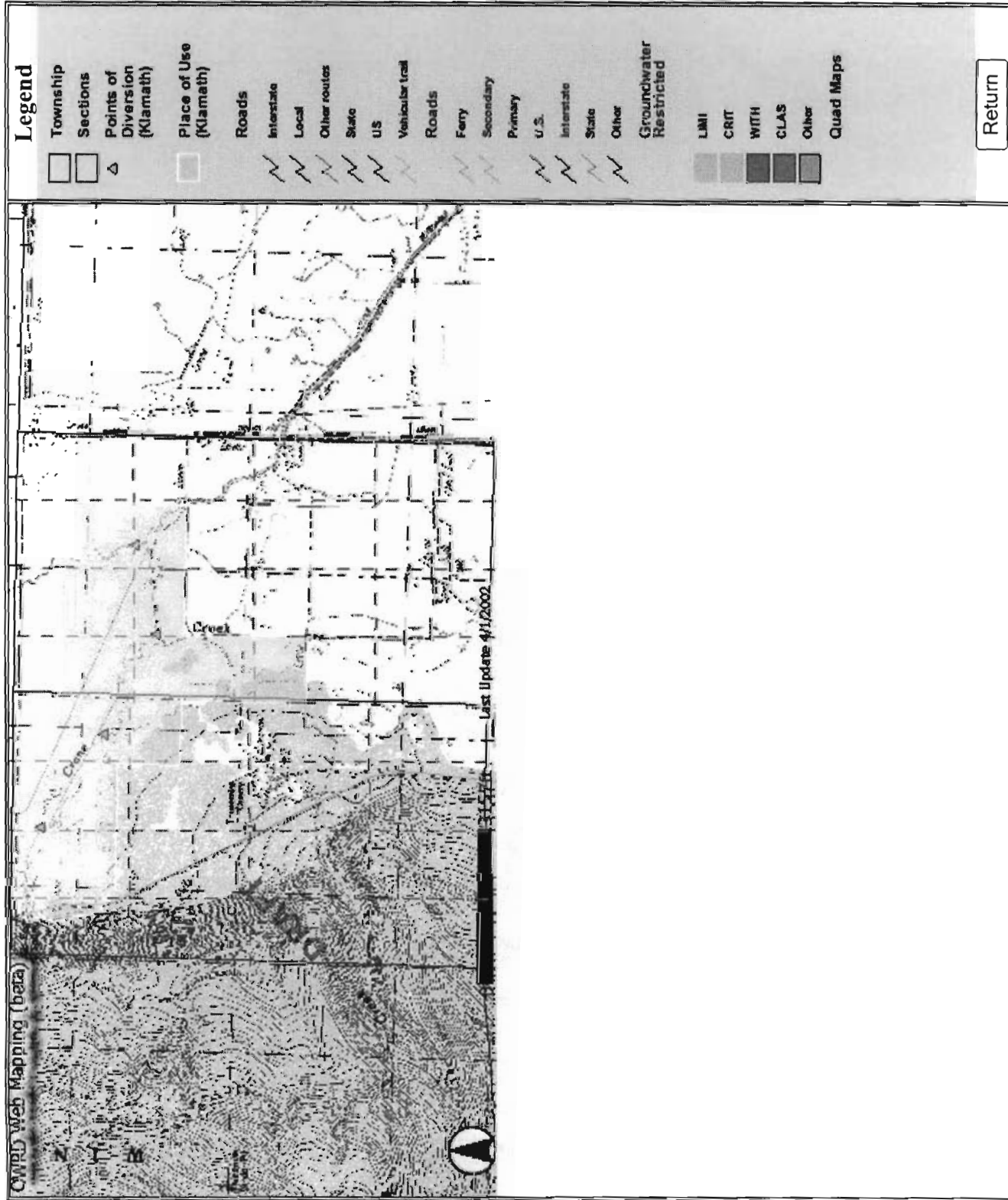

**RECEIVED**

JUN 30 2004

WATER RESOURCES DEPT  
SALEM, OREGON



# Certificate 42581

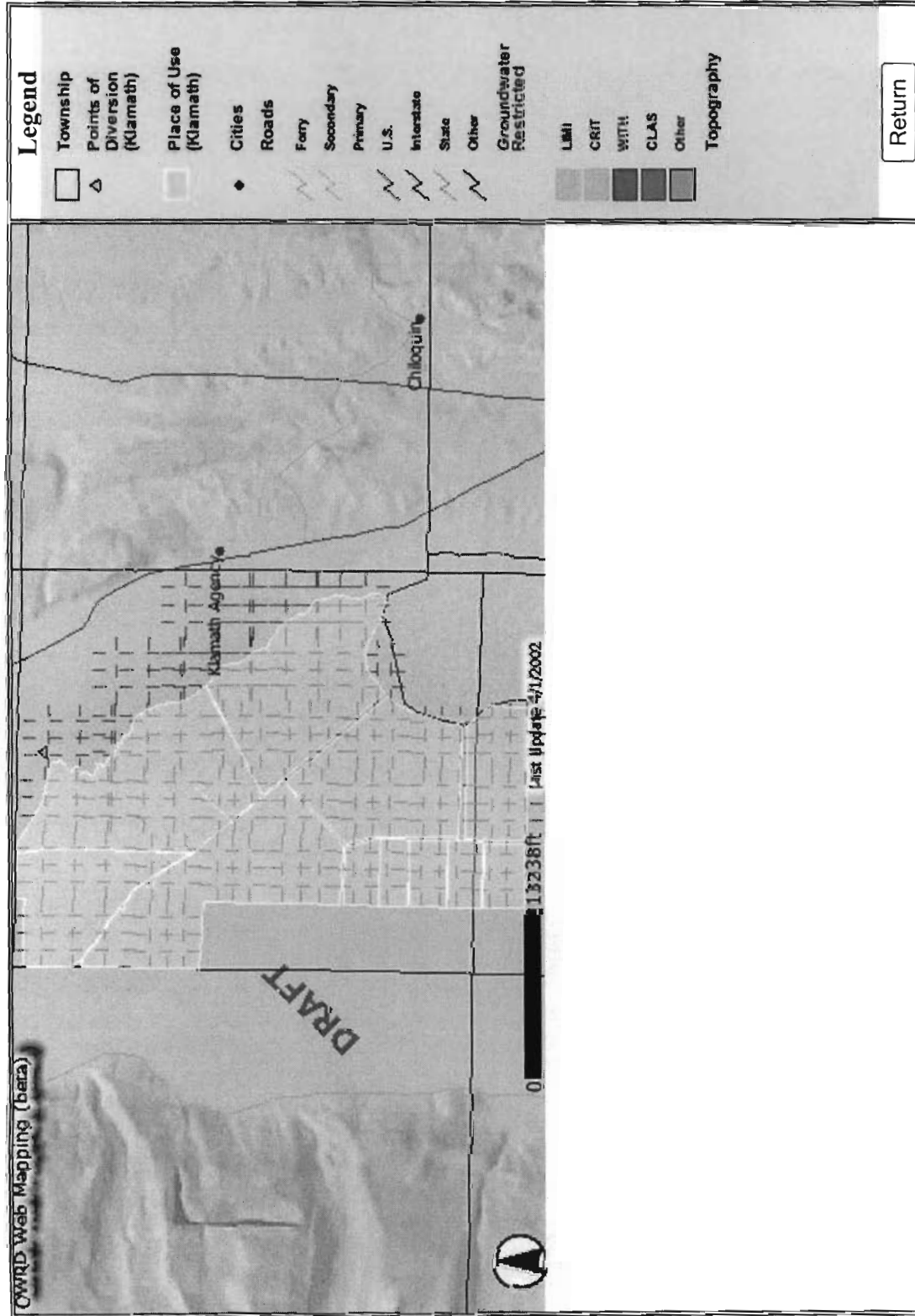

**RECEIVED**

JUN 30 2004

WATER RESOURCES DEPT  
SALEM, OREGON

# Certificate 42582

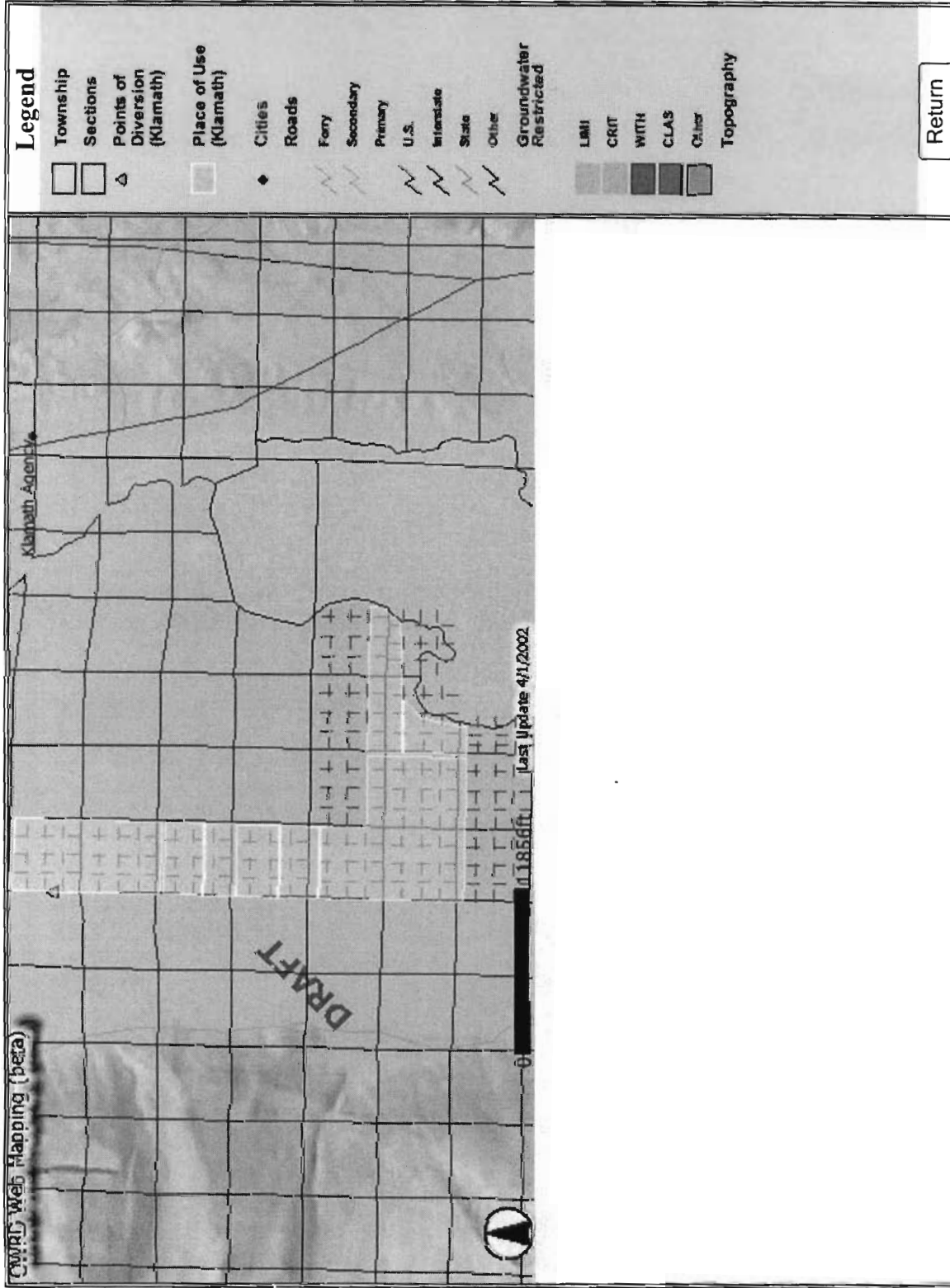

**RECEIVED**

JUN 30 2004

WATER RESOURCES DEPT  
SALEM, OREGON

# Certificate 42583

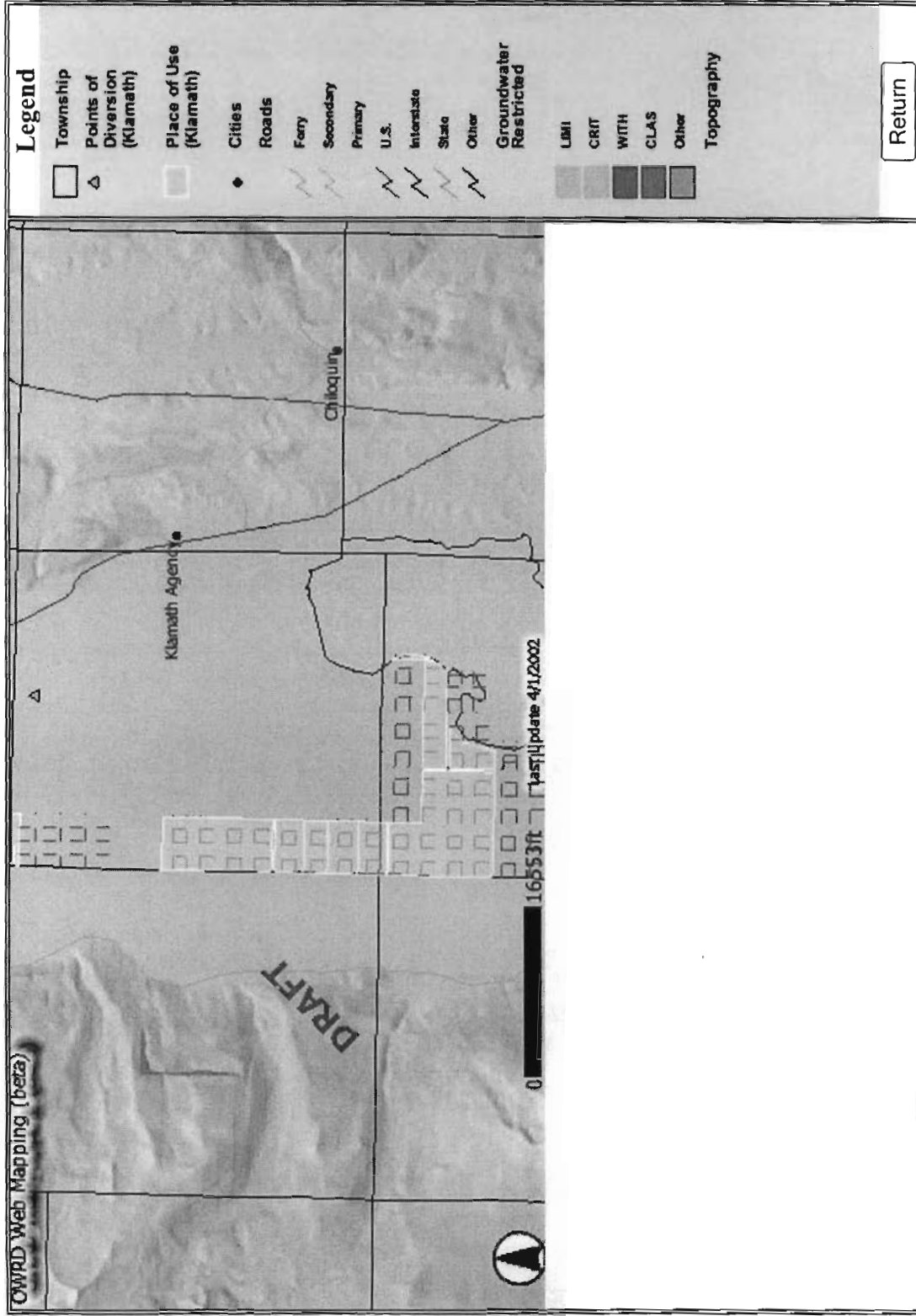

**RECEIVED**

JUN 30 2004

WATER RESOURCES DEPT  
SALEM, OREGON

# Certificate 27657

OWRD Web Mapping (beta)

31.270 Last Update 4/1/2002

Legend

- Township
- Sections
- Points of Diversion (Klamath)
- Place of Use (Klamath)
- Roads
  - Interstate
  - Local
  - Other routes
  - State
  - US
  - Vehicular trail
- Roads
  - Ferry
  - Secondary
  - Primary
  - U.S.
  - Interstate
  - State
  - Other
- Groundwater Restricted
- LMI
- CRIT
- WITH
- CLAS
- Other
- Quad Maps

Return

**RECEIVED**

JUN 30 2004

WATER RESOURCES DEPT  
SALEM, OREGON

# Certificate 3579

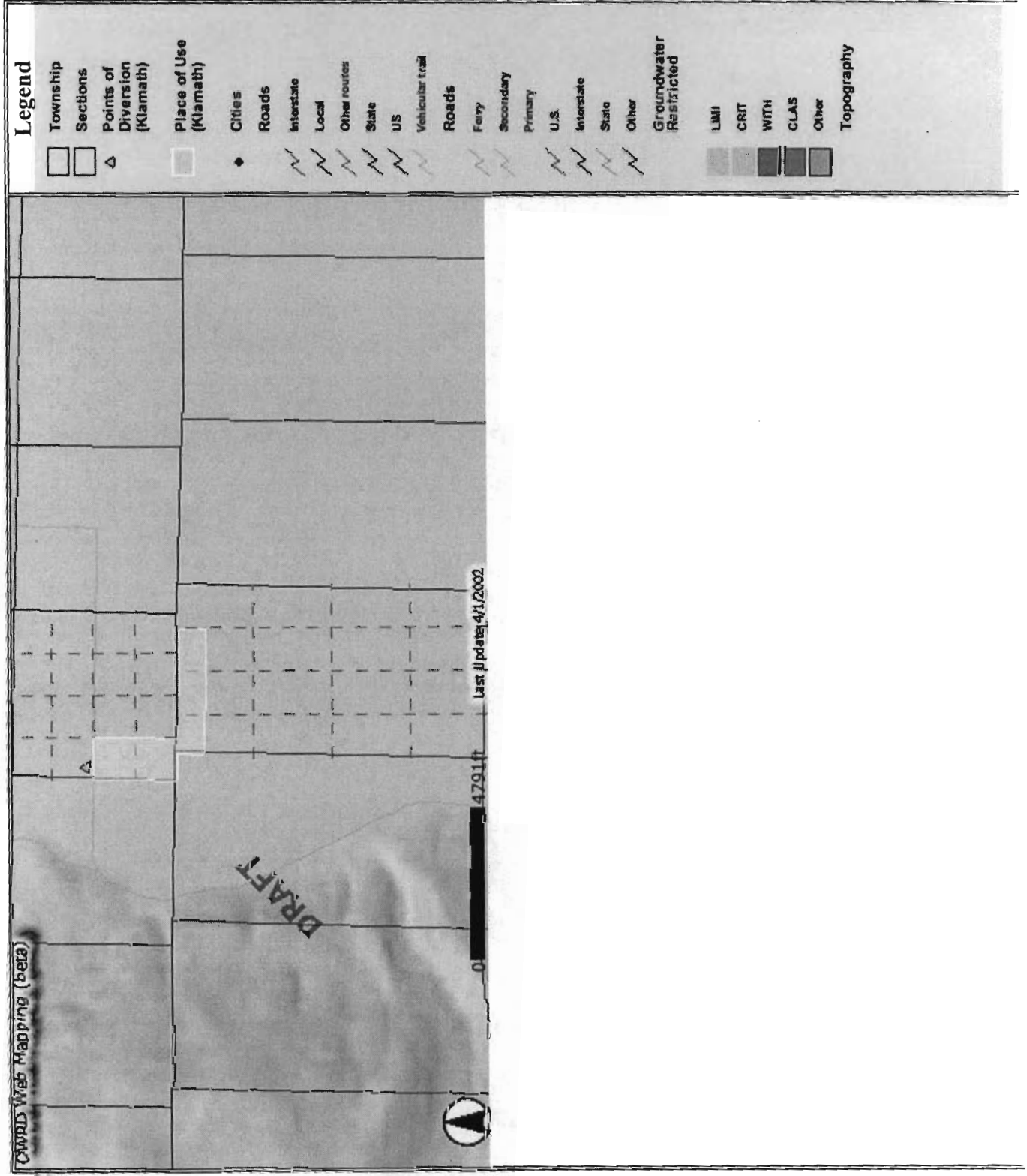

RECEIVED

JUN 30 2004

WATER RESOURCES DEPT  
SALEM, OREGON

Attachment #3

RECEIVED

42581  
47 ac  
Per C. Lambert  
8/26/04

42581 - 1/26/1910

42582 - 9/13/1920

42583 - 2/5/1955  
Supplemental for all  
areas covered under  
42582

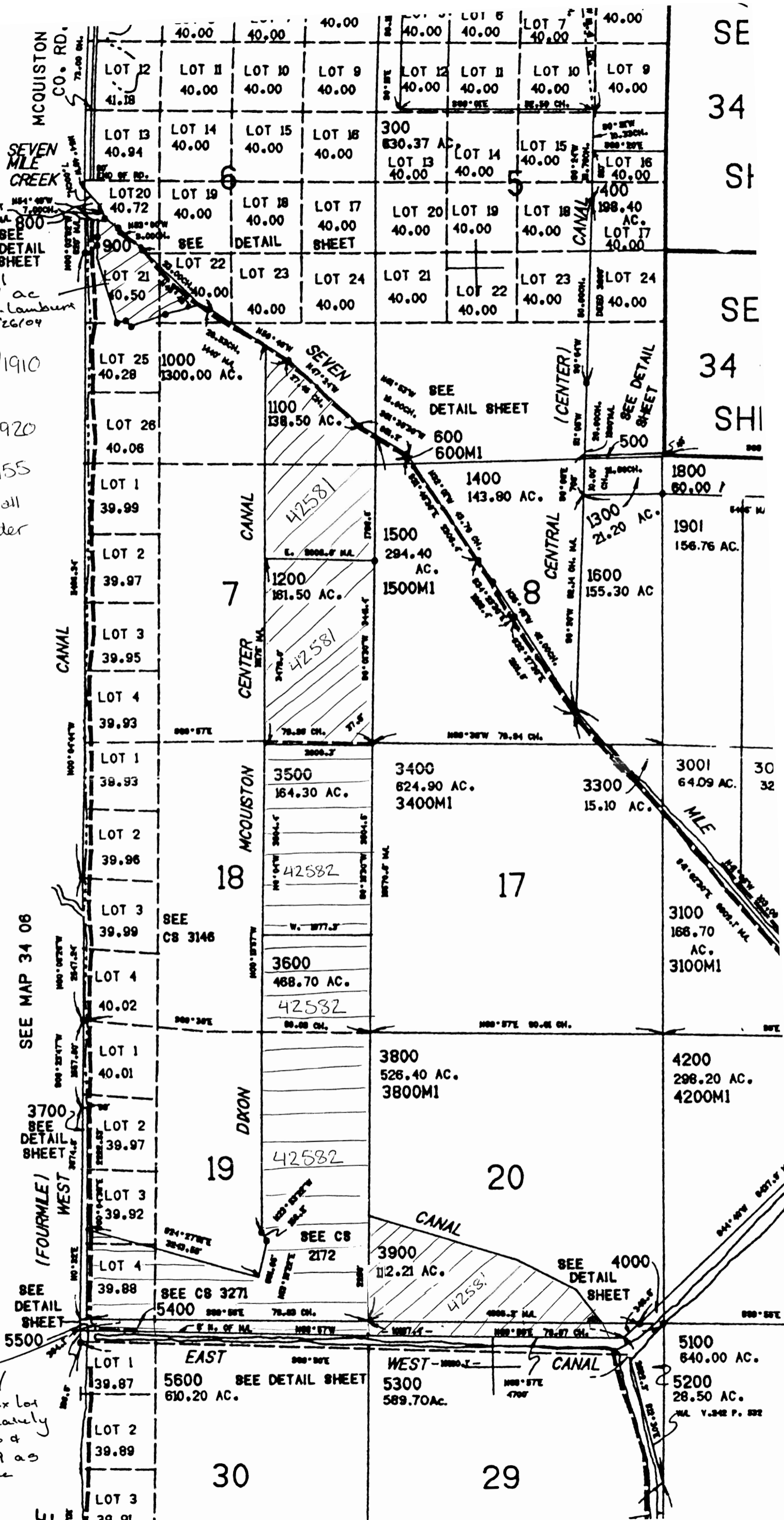

Per Discussion w/  
Chrysten Lambert, Tax lot  
5400 contains approximately  
29.16 acres in Sec 30 &  
19.44 acres in Sec 29 as  
appurtenant to the  
subject property.

LKS  
8/26/04 KE