

# T.8S. R.2W. Sec. 2 & 11

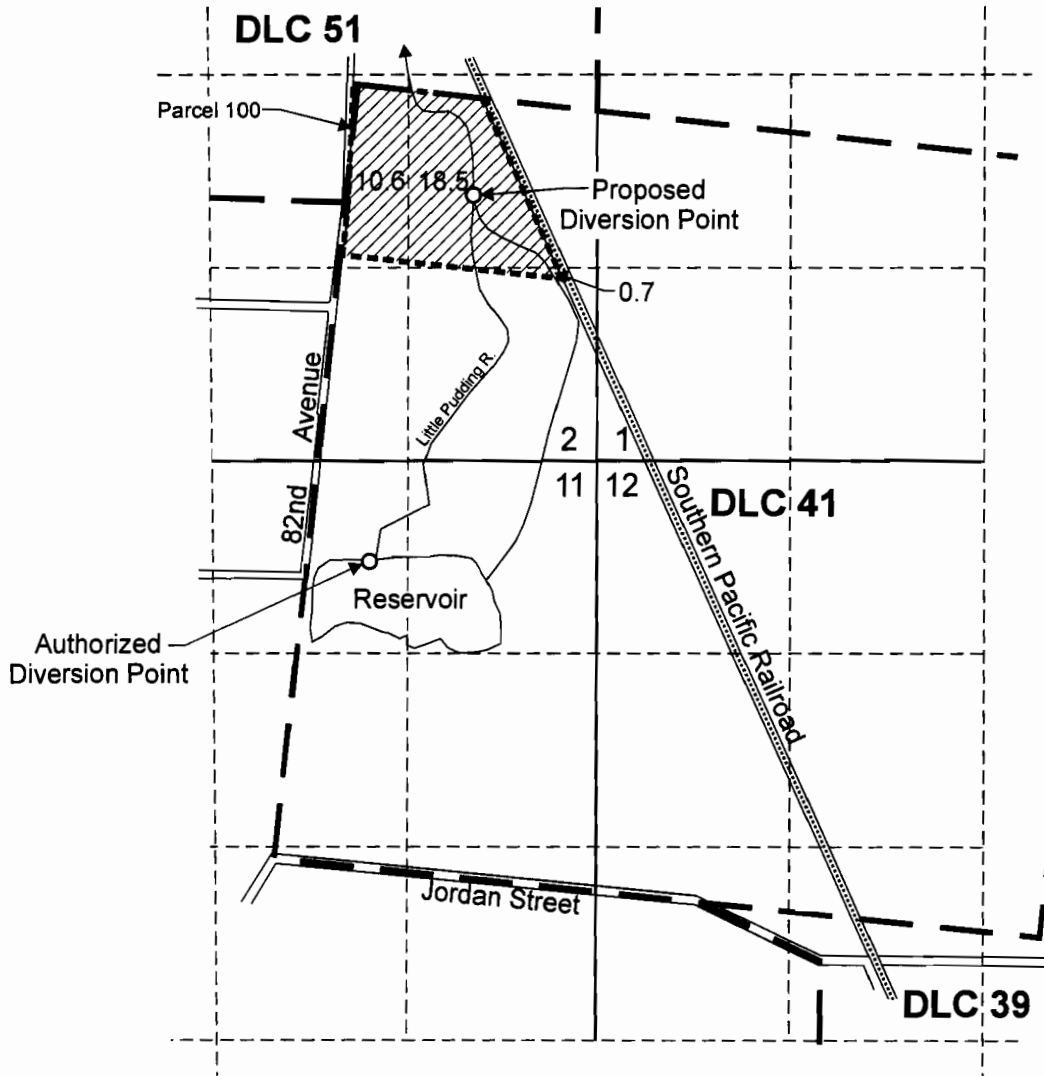

Authorized diversion point is located 690 feet S. and 1,070 feet E. from the N 1/4 corner, Section 11. Proposed diversion point is located 760 feet S. and 790 feet E. from the NW corner, DLC 41.

 Area (29.8 Acres) under Permit S-31713, Certificate 82187 (Primary) affected by this transfer.

 Tax lot Boundary

**RECEIVED**

JUL 15 2008

WATER RESOURCES DEPT  
SALEM, OREGON

Scale: 1" = 1,320'

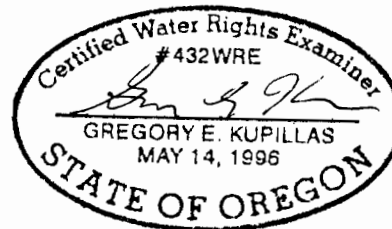
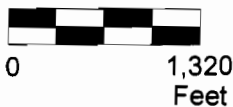

EXPIRATION DATE: 6/30/09

This map was prepared for the purpose of identifying the location of a water right only and is not intended to provide legal dimensions or location of property ownership lines.

**Water Right Transfer Application Map**

Roger and Mary Bakke  
Tax Lot 8 2W 02D 100

Pacific Hydro-Geology Inc.

7/2008

T.8 S. R.2 W. W.M.

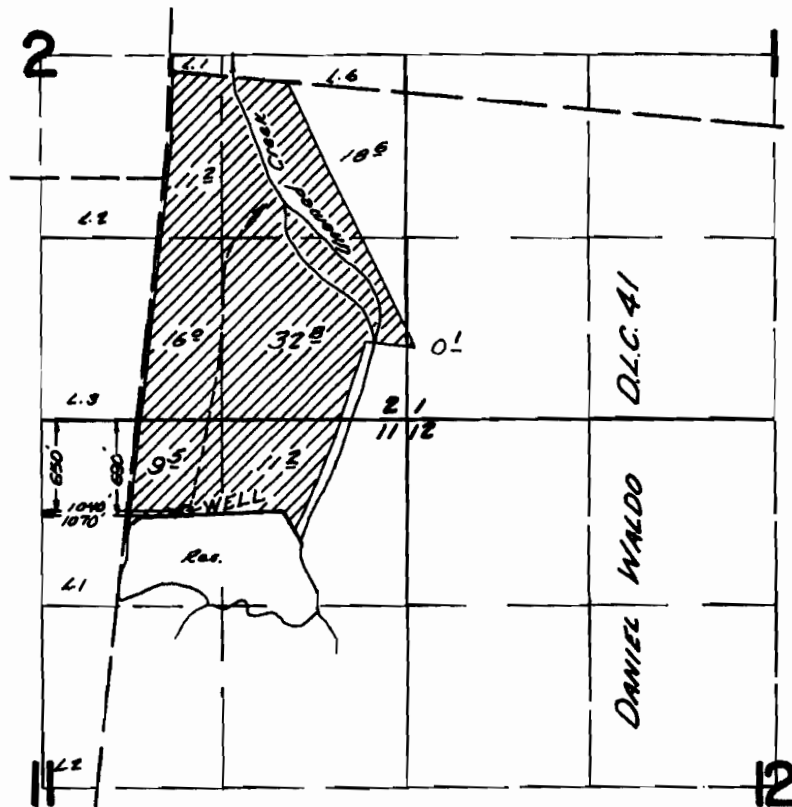

**FINAL PROOF SURVEY**  
UNDER

Application No. G-3483 42183 Permit No. G-3236 31713  
IN NAME OF

LLOYD M. HILL INC.

Surveyed May 8, 1968, by V. GARNER



**RECEIVED**

**JUL 15 2008**

WATER RESOURCES DIVISION  
SALEM, OREGON



**RECEIVED**

**JUL 15 2008**

**WATER RESOURCES DEPT  
SALEM, OREGON**



**RECEIVED**

**JUL 15 2008**

WATER RESOURCES DEPT  
SALEM, OREGON



**RECEIVED**

**JUL 15 2008**

WATER RESOURCES DEPT  
SALEM, OREGON