

# T9S. R2W., W.M.

Gene & Anna Cellucci  
SW 1/4 SW 1/4 SECTION 28  
13812 MARION RD. SE  
TURNER, OR. 97392

## LEGEND



"TO" LANDS FOR  
CERTIFICATE #68663



SCALE: 1"=400'

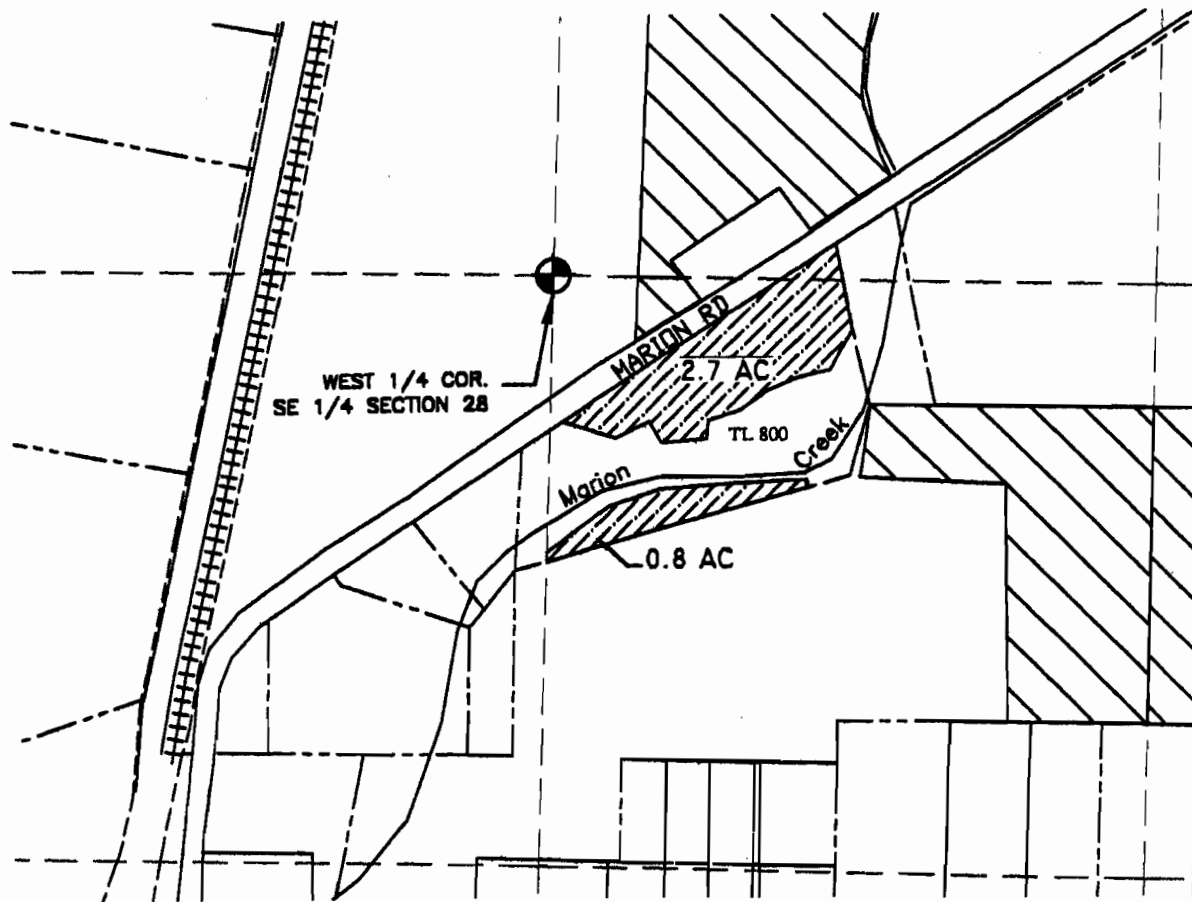

**RECEIVED**

JUL 11 2008

WATER RESOURCES DEPT  
SALEM, OREGON

**TRANSFER "TO" WATER RIGHTS**

Map #1

**SANTIAM WATER  
CONTROL DISTRICT**

284 E. WATER ST.  
STAYTON, OR. 97383  
503-769-2669

**TRANSFER APPLICATION MAP**

FILE PATH & NAME: F:\SWCDD\FERS\DOXX

# T8S. R2W., W.M.

Mary & Jebilant Stengel LLC  
SE 1/4 NE 1/4 SECTION 34  
7474 MILL CREEK RD. SE  
ALMSVILLE, OR. 97325

## LEGEND

 E-82 WATER RIGHT (1909)

 "FROM" LANDS FOR  
CERTIFICATE #68663



SCALE: 1"=400'

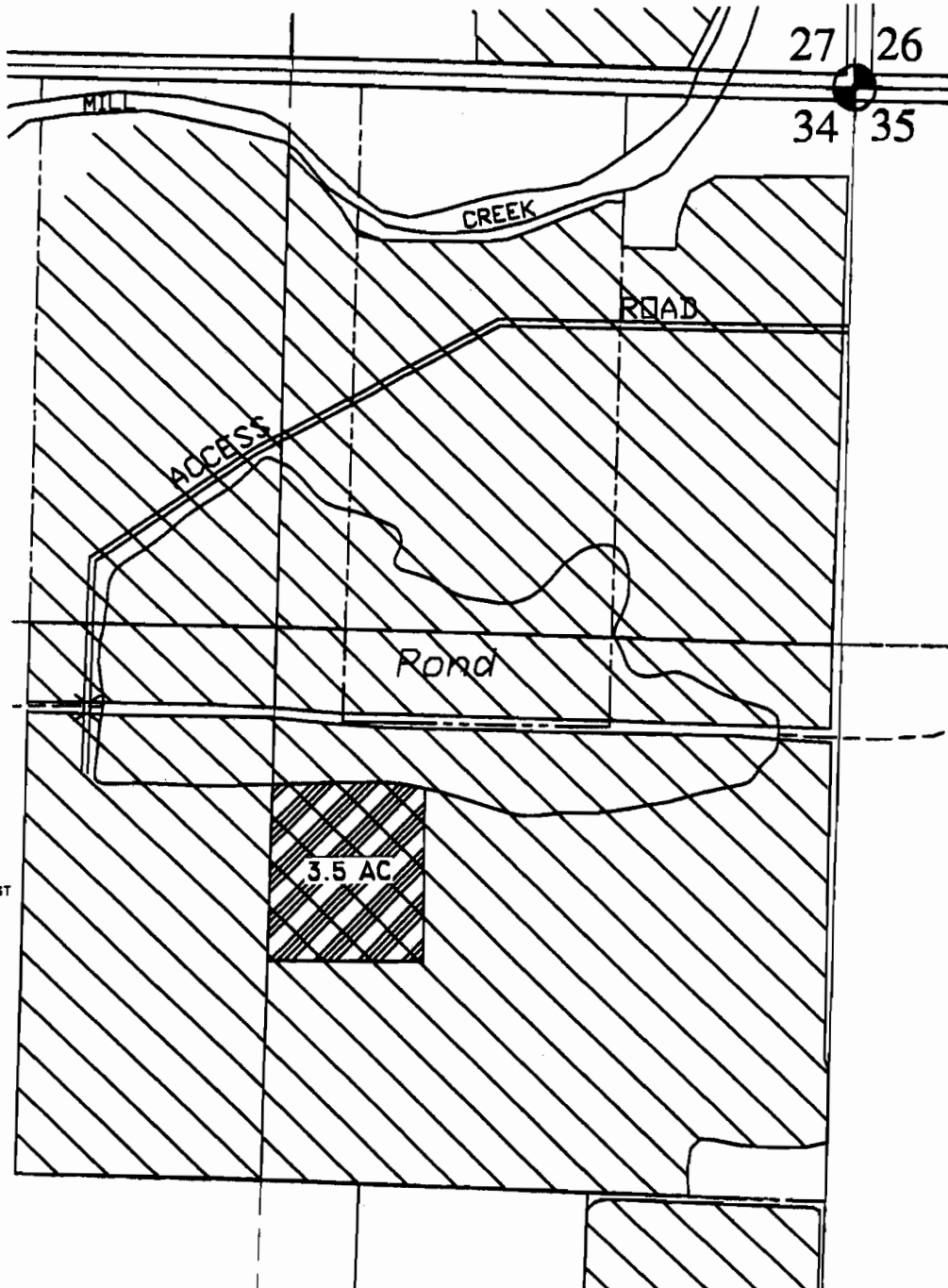

WATER PURVEYOR: SANTIAM  
WATER CONTROL DISTRICT

SOURCE OF WATER: NORTH  
SANTIAM RIVER

P.O.D. COORDINATES:  
1800 FT. SOUTH & 2850 FT. EAST  
FROM WEST 1/4 CORNER OF  
TOWNSHIP 9 SOUTH 1 WEST  
SECTION 11

3.5 AC

**RECEIVED**

JUL 11 2008

WATER RESOURCES DEPT  
SALEM, OREGON

## TRANSFER "FROM" WATER RIGHTS

Map #2

SANTIAM WATER  
CONTROL DISTRICT

284 E. WATER ST.  
STAYTON, OR. 97383  
503-769-2669

**TRANSFER APPLICATION MAP**

FILE PATH & NAME: F:\SWCD\XFERS\XXXX

# T8S. R2W., W.M.

Irvin & Benjamin Jacob  
NW 1/4 NE 1/4 SECTION 35  
SW 1/4 NE 1/4 SECTION 35  
8483 WEST STAYTON RD.  
ALMBVILLE, OR. 97325



SCALE: 1"=400'

### LEGEND



'TO' LANDS FOR  
CERTIFICATE #68663

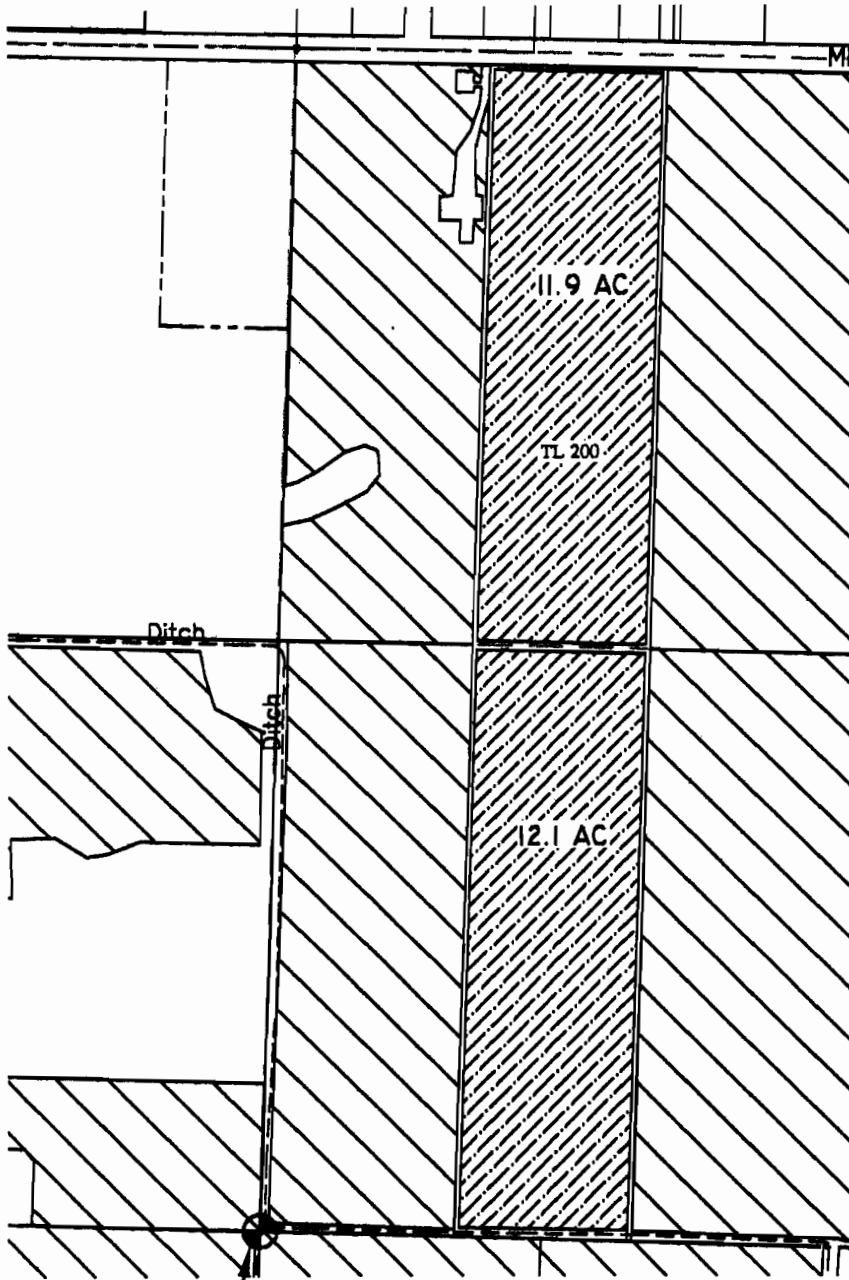

CTR SECTION 35

**RECEIVED**

## TRANSFER "TO" WATER RIGHTS

JUL 11 2008

Map #3

WATER RESOURCES DIVISION

SALEM, OREGON

**SANTIAM WATER  
CONTROL DISTRICT**

284 E. WATER ST.  
STAYTON, OR. 97383  
503-769-2669

**TRANSFER APPLICATION MAP**

FILE PATH & NAME: F:\SWCD\WFRS\STENGEL\_TO\_JACOBS.DWG



# T8S. R2W., W.M.

Mary & Jebilant Stengel LLC

NE 1/4 NE 1/4 SECTION 34  
SE 1/4 NE 1/4 SECTION 34  
7474 MILL CREEK RD. SE  
AUMSVILLE, OR. 97325

SCALE: 1"=400'

## LEGEND

 E-82 WATER RIGHT (1909)

 "FROM" LANDS FOR  
CERTIFICATE #68663

WATER PURVEYOR: SANTIAM WATER  
CONTROL DISTRICT

SOURCE OF WATER: NORTH SANTIAM  
RIVER

P.O.D. COORDINATES: 1800 FT. SOUTH  
& 2830 FT. EAST FROM  
WEST 1/4 CORNER OF TOWNSHIP 9  
SOUTH 1 WEST SECTION 11

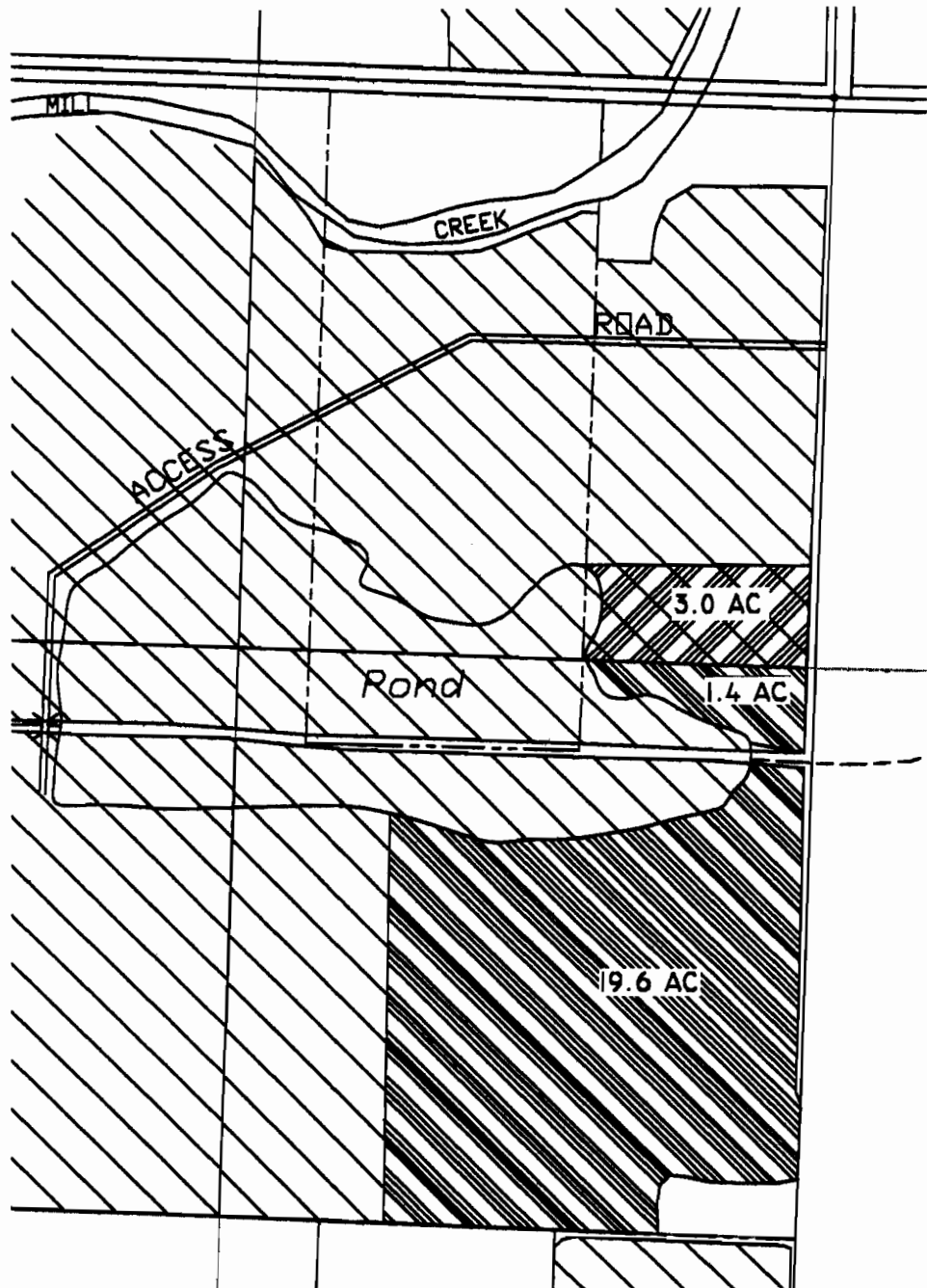

### RECEIVED

JUL 11 2008

WATER RESOURCES DEPT  
SALEM, OREGON

## TRANSFER "FROM" WATER RIGHTS

Map #4

SANTIAM WATER  
CONTROL DISTRICT

284 E. WATER ST.  
STAYTON, OR. 97383  
503-769-2669

### TRANSFER APPLICATION MAP

FILE PATH & NAME: F:\SWCD\FERS\STENDEL\_TO\_JACOBS.DWG

# T9S. R2W., W.M.

Robert and Kelly Biewend  
SW 1/4 SW 1/4 SECTION 27  
NW 1/4 SW 1/4 SECTION 34  
6787 STAYTON RD. SE  
TURNER, OR 97392



## LEGEND



'TO' LANDS FOR  
CERTIFICATE #68663

SCALE: 1"=400'

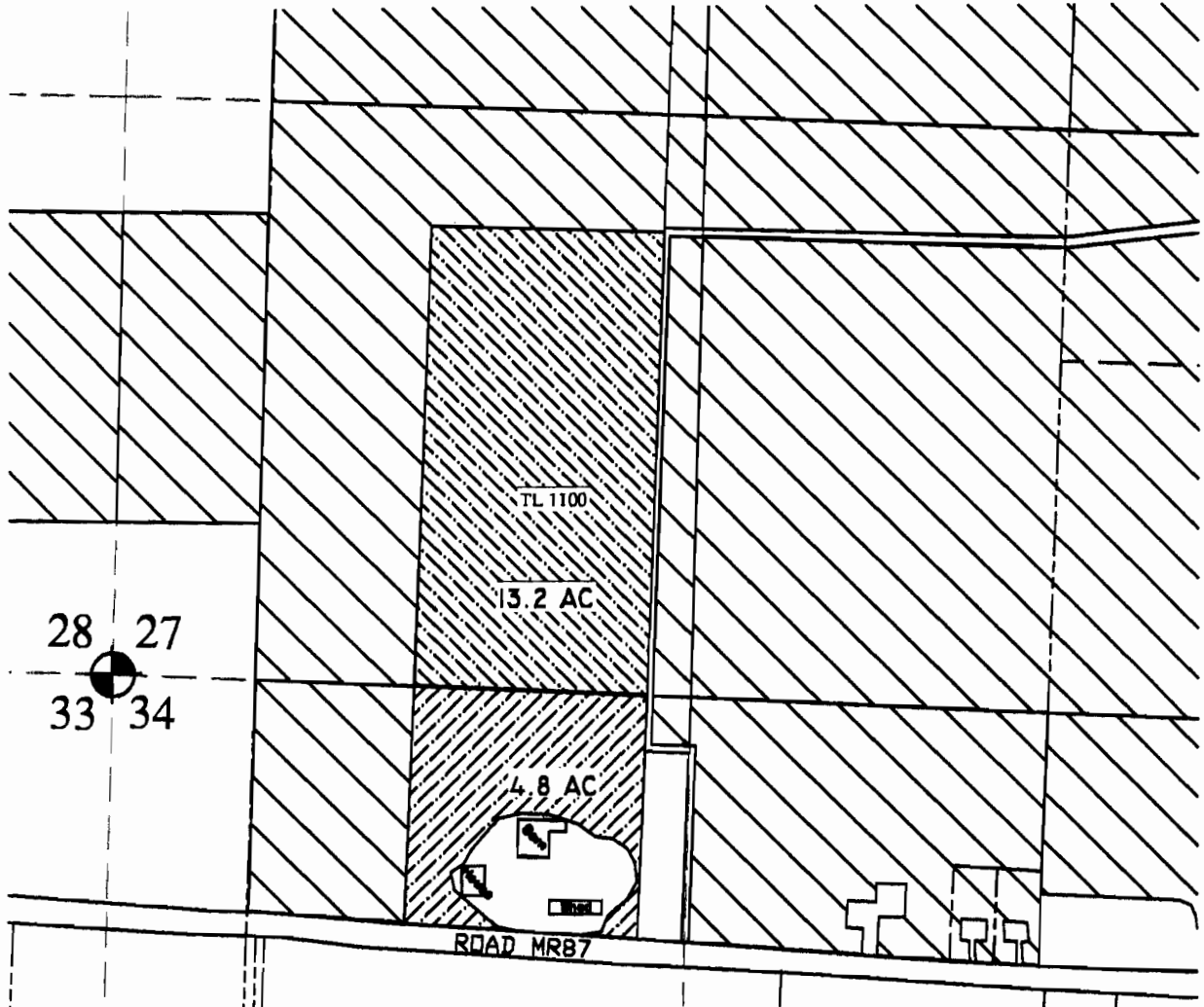

**RECEIVED**

JUL 11 2008

WATER RESOURCES DEPT  
SALEM, OREGON

**TRANSFER "TO" WATER RIGHTS**

Map #5

**SANTIAM WATER  
CONTROL DISTRICT**

284 E. WATER ST.  
STAYTON, OR. 97383  
503-769-2669

**TRANSFER APPLICATION MAP**

FILE PATH & NAME: F:\SWCD\FERS\STENGEL\_TO\_BIEWEND.DWG

# T8S. R2W., W.M.

Mary & Jebilant Stengel LLC  
NE 1/4 NE 1/4 SECTION 34  
7474 MILL CREEK RD. SE  
ALMSEVILLE, OR. 97325



## LEGEND

 E-82 WATER RIGHT (1909)

 "FROM" LANDS FOR  
CERTIFICATE #68663

SCALE: 1"=400'

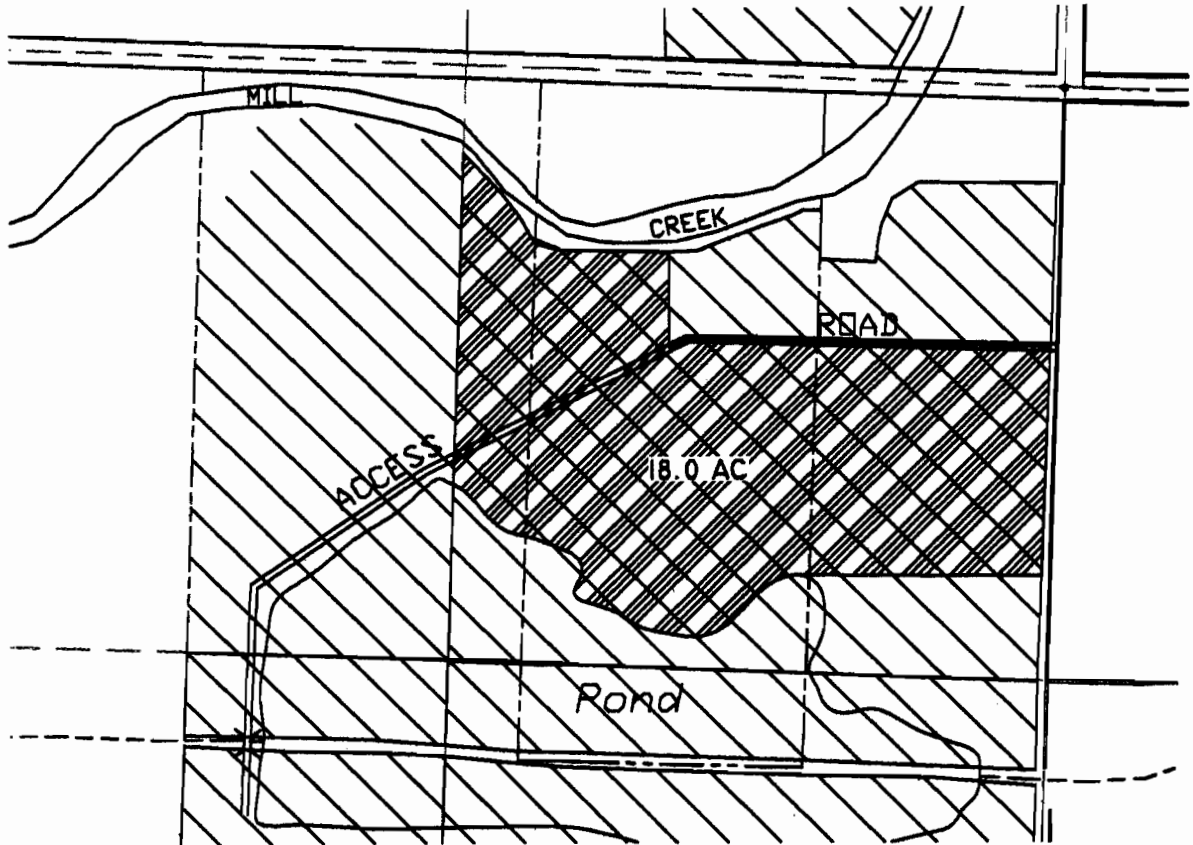

WATER PURVEYOR: SANTIAM WATER CONTROL DISTRICT

SOURCE OF WATER: NORTH SANTIAM RIVER

P.O.D. COORDINATES: 1800 FT. SOUTH & 2830 FT. EAST FROM  
WEST 1/4 CORNER OF TOWNSHIP 9 SOUTH | WEST SECTION 11

**RECEIVED**

JUL 11 2008

WATER RESOURCES DEPT  
SALEM, OREGON

**TRANSFER "FROM" WATER RIGHTS**

Map #6

**SANTIAM WATER  
CONTROL DISTRICT**

284 E. WATER ST.  
STAYTON, OR. 97383  
503-769-2669

**TRANSFER APPLICATION MAP**

FILE PATH & NAME: F:\SWCD\XFERS\STENGE TO\_BIEWEND.DWG

# T9S. R2W., W.M.

Thomas D. & Martha L. Porter

NW 1/4 SW 1/4  
SECTION 13  
8634 DARLEY RD.  
AUMSVILLE, OR. 97325

## LEGEND



"TO" LANDS FOR  
CERTIFICATE #68663



SCALE: 1"=400'

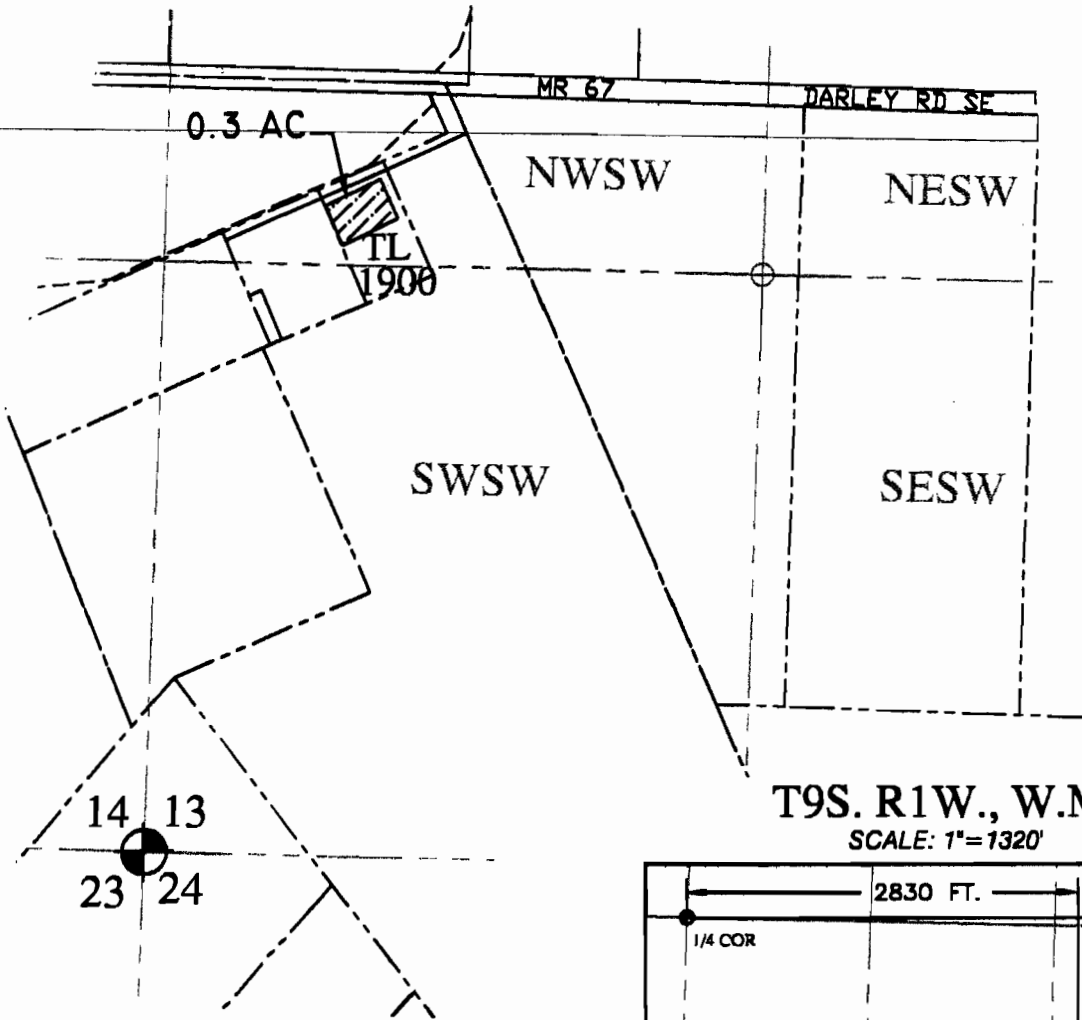

T9S. R1W., W.M. Map #7

SCALE: 1"=1320'

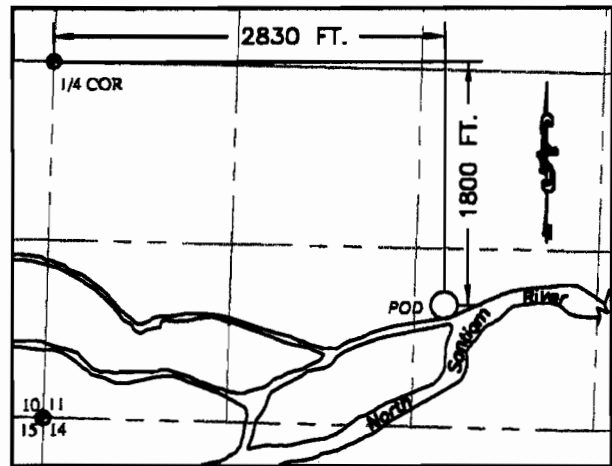

**TRANSFER "TO"  
WATER RIGHTS**

**WATER PURVEYOR:**  
SANTIAM WATER CONTROL  
DISTRICT

**SANTIAM WATER  
CONTROL DISTRICT**

284 E. WATER ST.  
STAYTON, OR. 97383  
503-769-2669

**TRANSFER APPLICATION MAP**

FILE PATH & NAME: SWCD\FERS\PORTER\_042808.dwg

**RECEIVED**

JUL 11 2008

WATER RESOURCES DEPT  
SALEM, OREGON

**LEGEND**

 E-82 WATER RIGHT (1909)

 "FROM" LANDS FOR  
CERTIFICATE #68663

**T8S. R2W., W.M.**

Mary & Jebilant Stengel LLC  
SE 1/4 NE 1/4  
SECTION 34  
7474 MILL CREEK RD. SE  
AUMSVILLE, OR. 97325

  
SCALE: 1"=400'

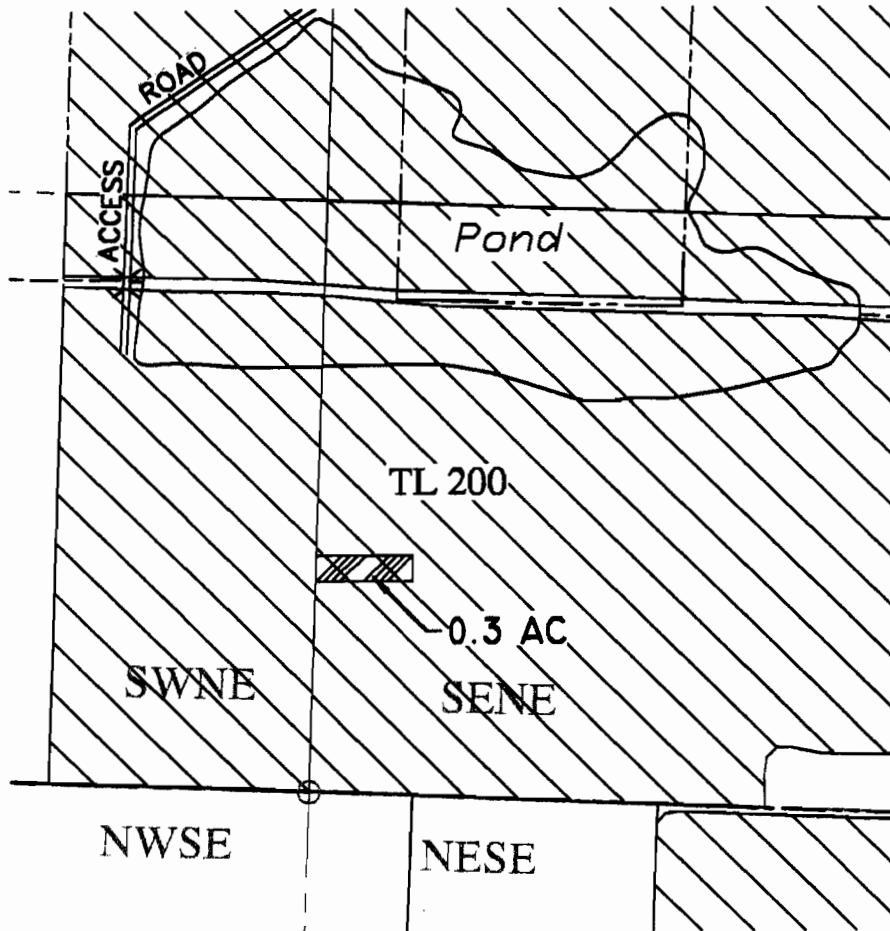

**T9S. R1W., W.M.**

SCALE: 1"=1320'

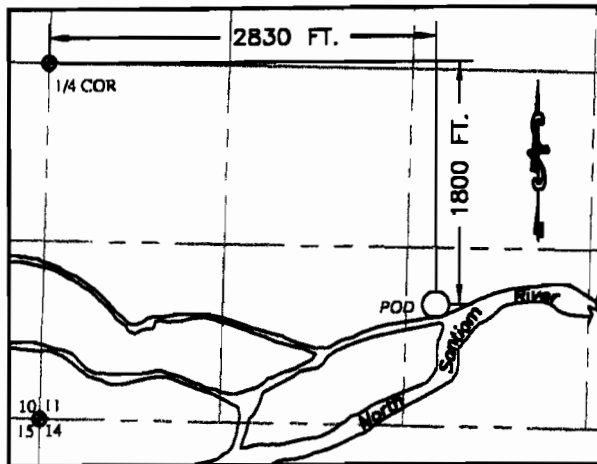

**TRANSFER "FROM"  
WATER RIGHTS**

**WATER PURVEYOR:**  
SANTIAM WATER  
CONTROL DISTRICT

Map #8

**SANTIAM WATER  
CONTROL DISTRICT**

284 E. WATER ST.  
STAYTON, OR. 97383  
503-769-2669

**TRANSFER APPLICATION MAP**

FILE PATH & NAME: SWCD\FERS\PORTER\_042808.dwg

**RECEIVED**

JUL 11 2008

WATER RESOURCES DEPT



# T9S. R2W., W.M.

James and Betty Fulton

NW 1/4 NE 1/4  
SECTION 13  
9227 SNODDY DR.  
AUMSVILLE, OR. 97525

## LEGEND



"TO" LANDS FOR  
CERTIFICATE #68663

SCALE: 1"=400'

12 7  
13 18

MR 40

WEST STAYTON RD

NWNE

NENE

IRRIGATION DITCH

TL 700

0.2 AC

SWNE

SENE

SNODDY DRIVE

CR 947

SOUTHERN PACIFIC RAILROAD

# T9S. R1W., W.M. Map #9

SCALE: 1"=1320'

## TRANSFER "TO" WATER RIGHTS

WATER PURVEYOR:  
SANTIAM WATER CONTROL  
DISTRICT

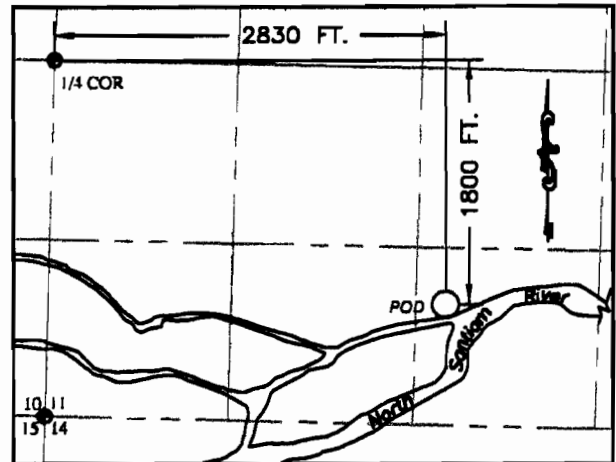

SANTIAM WATER  
CONTROL DISTRICT

284 E. WATER ST.  
STAYTON, OR. 97383  
503-769-2669

## TRANSFER APPLICATION MAP

FILE PATH & NAME: SWCD\FERS\FULTON\_042808.dwg

RECEIVED

JUL 11 2008

WATER RESOURCES DIVISION  
SALEM, OREGON

# T8S. R2W., W.M.

Mary & Jebilant Stengel LLC  
 SE 1/4 NE 1/4  
 SECTION 34  
 7474 MILL CREEK RD. SE  
 AUMVILLE, OR. 97325

## LEGEND

-  E-82 WATER RIGHT (1909)
-  'FROM' LANDS FOR CERTIFICATE #68663



SCALE: 1"=400'

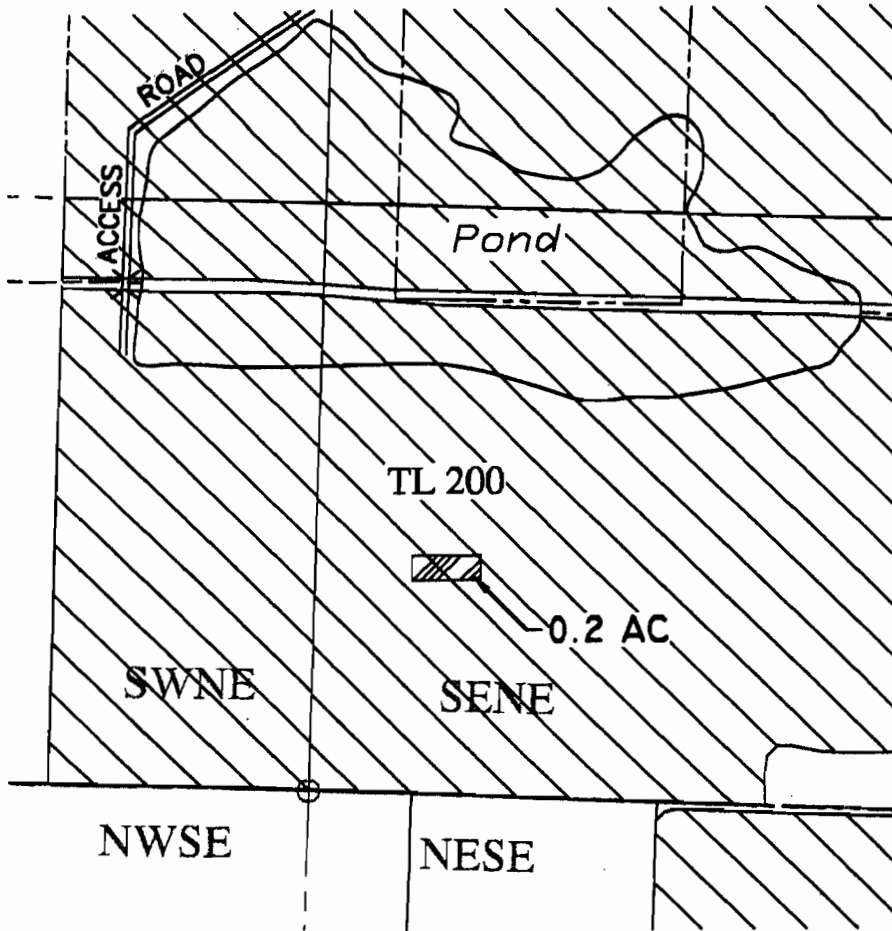

# T9S. R1W., W.M.

SCALE: 1"=1320'

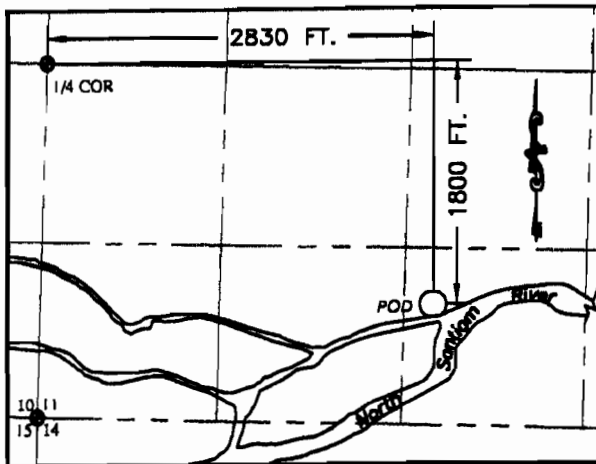

## TRANSFER "FROM" WATER RIGHTS

WATER PURVEYOR:  
 SANTIAM WATER  
 CONTROL DISTRICT

Map #10

SANTIAM WATER  
 CONTROL DISTRICT

284 E. WATER ST.  
 STAYTON, OR. 97383  
 503-769-2669

## TRANSFER APPLICATION MAP

FILE PATH & NAME: SWCD\FERS\FULTON\_042808.dwg

RECEIVED

JUL 11 2008

WATER RESOURCES DEPT.  
 SALEM, OREGON

# T8S. R2W., W.M.

Jerry L. & Kay M. Mumper  
NE 1/4 SW 1/4 SECTION 32  
8621 WIPPER RD. SE  
TURNER, OR. 97392



## LEGEND

 E-82 WATER RIGHT (1909)

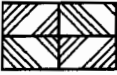
 "FROM" LANDS FOR  
CERTIFICATE #68665

SCALE: 1"=400'

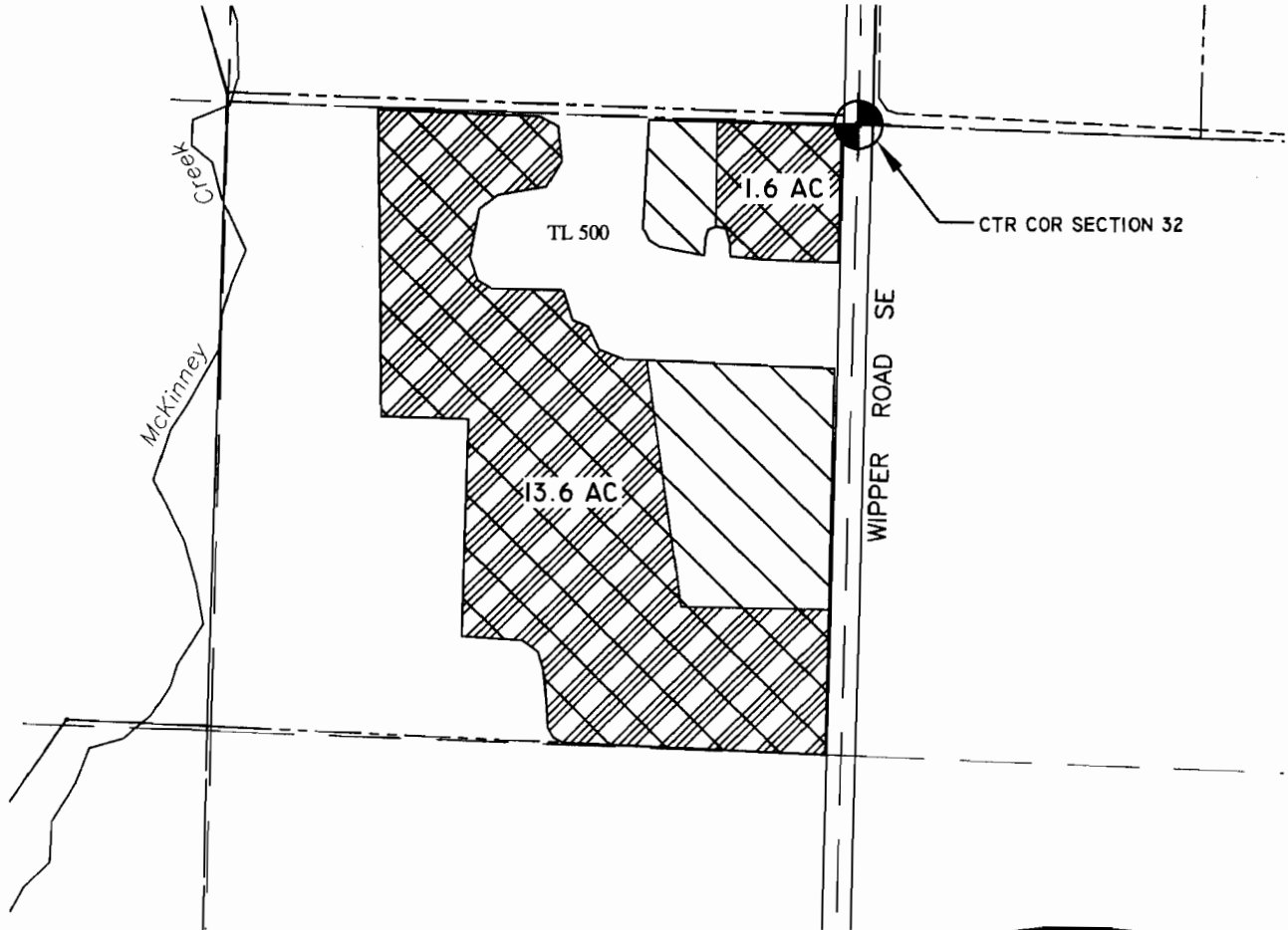

WATER PURVEYOR: SANTIAM WATER CONTROL DISTRICT

SOURCE OF WATER: NORTH SANTIAM RIVER

P.O.D. COORDINATES: 1800 FT. SOUTH & 2830 FT. EAST FROM  
WEST 1/4 CORNER OF TOWNSHIP 9 SOUTH 1 WEST SECTION 11

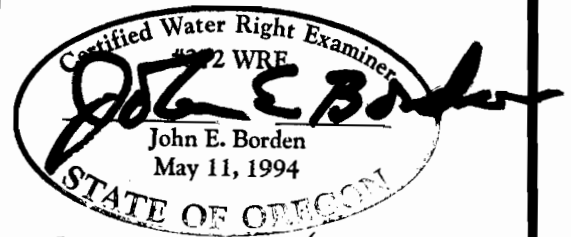

*Expires 12/31/2009*

**RECEIVED**

JUL 11 2008

WATER RESOURCES DEP.  
SALEM OREGON

**TRANSFER "FROM" WATER RIGHTS**

SANTIAM WATER  
CONTROL DISTRICT

284 E. WATER ST.  
STAYTON, OR. 97383  
503-769-5995

**TRANSFER APPLICATION MAP**

FILE PATH & NAME: F:\SWCD\FERS\F\_COATES\_MUMPER\_TO\_SMITH\_012208.dwg

T9S. R2W., W.M.

Stephen Smith  
NW 1/4 NW 1/4 SECTION 3  
6806 LITTLE RD SE  
TURNER, OR. 97592



LEGEND

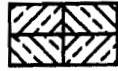

'TO' LANDS FOR  
CERTIFICATE #54302



'TO' LANDS FOR  
CERTIFICATE #68665

SCALE: 1"=400'

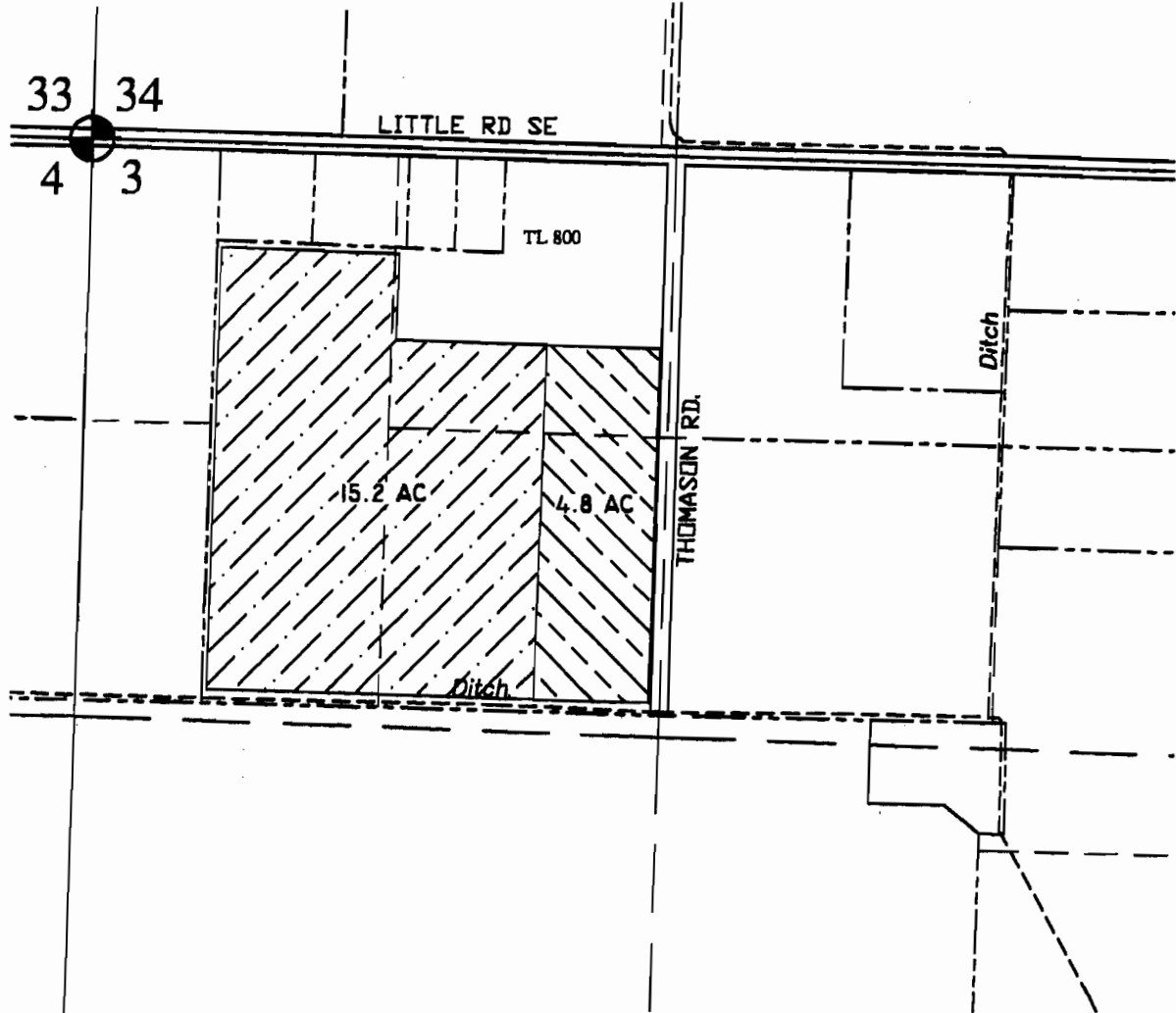

RECEIVED

JUL 11 2008

WATER RESOURCES DIVISION  
SALEM, OREGON

TRANSFER "TO" WATER RIGHTS

SANTIAM WATER  
CONTROL DISTRICT

284 E. WATER ST.  
STAYTON, OR. 97383  
503-769-2669

TRANSFER APPLICATION MAP

FILE PATH & NAME: F:\SWCD\FERS\F COATES\_MUMPER\_TO\_SMITH\_012208.dwg