

1 YEAR TEMPORARY TRANSFER APPLICATION  
 MAP  
 FOR LEON A. REESE  
 INVOLVING CERTIFICATES 84116 & 76273  
 T3N, R30E WM  
 UMATILLA CO

FROM  
 1 OF 2

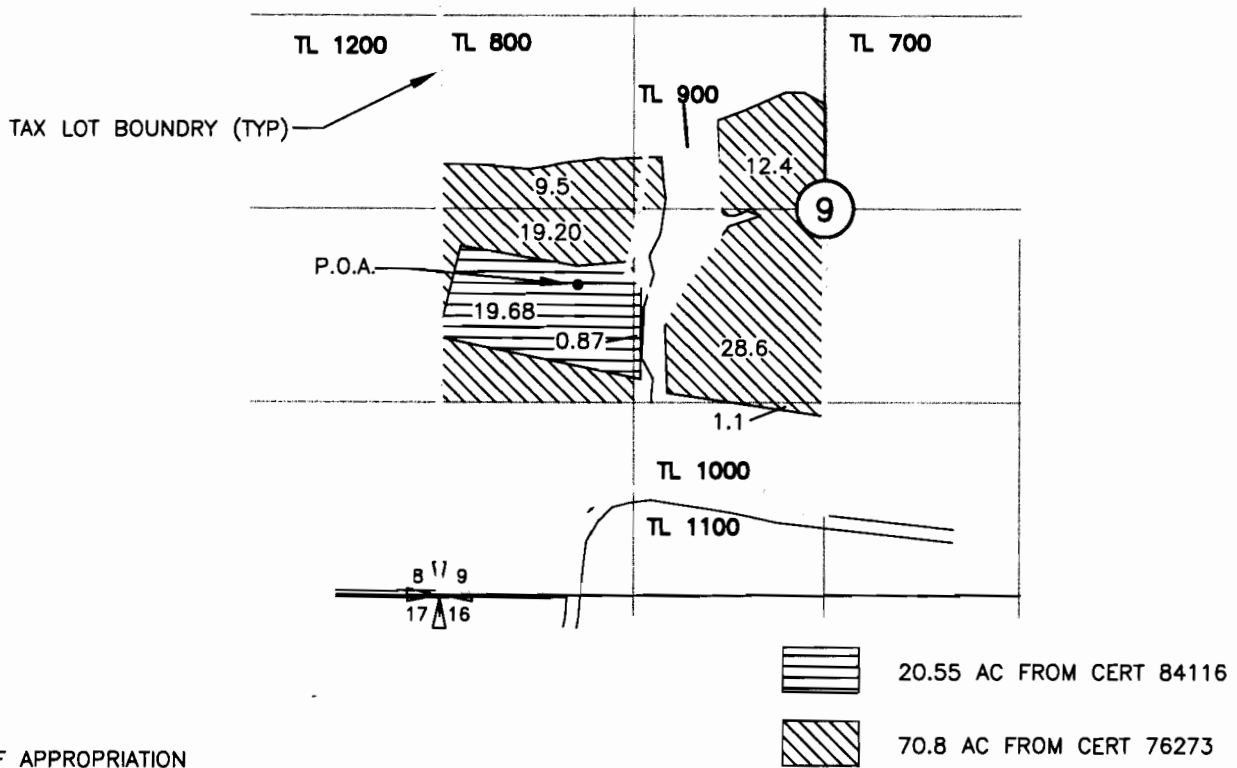

POINT OF APPROPRIATION

WELL #1 LOCATED 520'S AND 940'E FROM THE W 1/4  
 CORNER OF SEC 9

RECEIVED

JUL 10 2008

WATER RESOURCES DEPT.  
 SALEM, OREGON

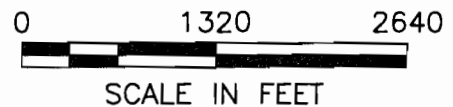

NOTE:  
 THE PURPOSE OF THIS MAP IS TO IDENTIFY THE APPROXIMATE LOCATION  
 OF THE WATER RIGHT. IT IS NOT INTENDED TO PROVIDE INFORMATION  
 RELATIVE TO THE LOCATION OF PROPERTY OWNERSHIP BOUNDARY LINES.

1 YEAR TEMPORARY TRANSFER APPLICATION  
 MAP  
 FOR LEON A. REESE  
 INVOLVING CERTIFICATES 84116 & 76273  
 T3N, R30E WM  
 UMATILLA CO

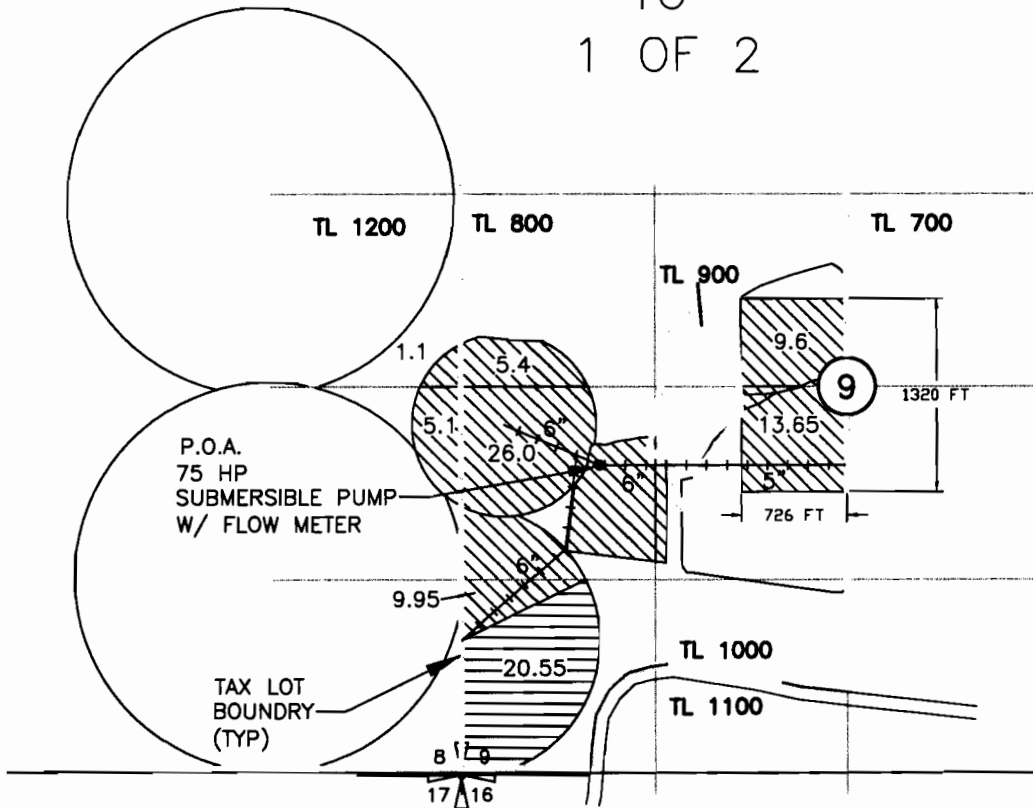

TO  
 1 OF 2



POINT OF APPROPRIATION

WELL #1 LOCATED 520'S AND 940'E FROM THE W 1/4 CORNER OF SEC 9

EXISTING WATER RIGHT DESCRIBED IN CERT 52824 FOR SW 1/4, SW 1/4 SEC 9 WILL NOT BE USED OR TRANSFERRED DURING THIS TRANSFER AS IT WAS ALLOWED NO WATER IN THE STAGE GULCH CRITICAL GROUND WATER ORDER FOR THE 2008 IRRIGATION SEASON

-  20.55 AC FROM CERT 84116
-  70.8 AC FROM CERT 76273

RECEIVED

JUL 1 2008

WATER RESOURCES DEPT.  
 SALEM, OREGON

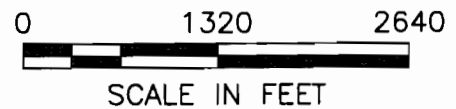

NOTE:  
 THE PURPOSE OF THIS MAP IS TO IDENTIFY THE APPROXIMATE LOCATION OF THE WATER RIGHT. IT IS NOT INTENDED TO PROVIDE INFORMATION RELATIVE TO THE LOCATION OF PROPERTY OWNERSHIP BOUNDARY LINES.

1 YEAR TEMPORARY TRANSFER APPLICATION  
 MAP  
 FOR LEON A. REESE  
 INVOLVING CERTIFICATE 55613  
 T3N, R30E WM  
 UMATILLA CO  
 FROM  
 2 OF 2

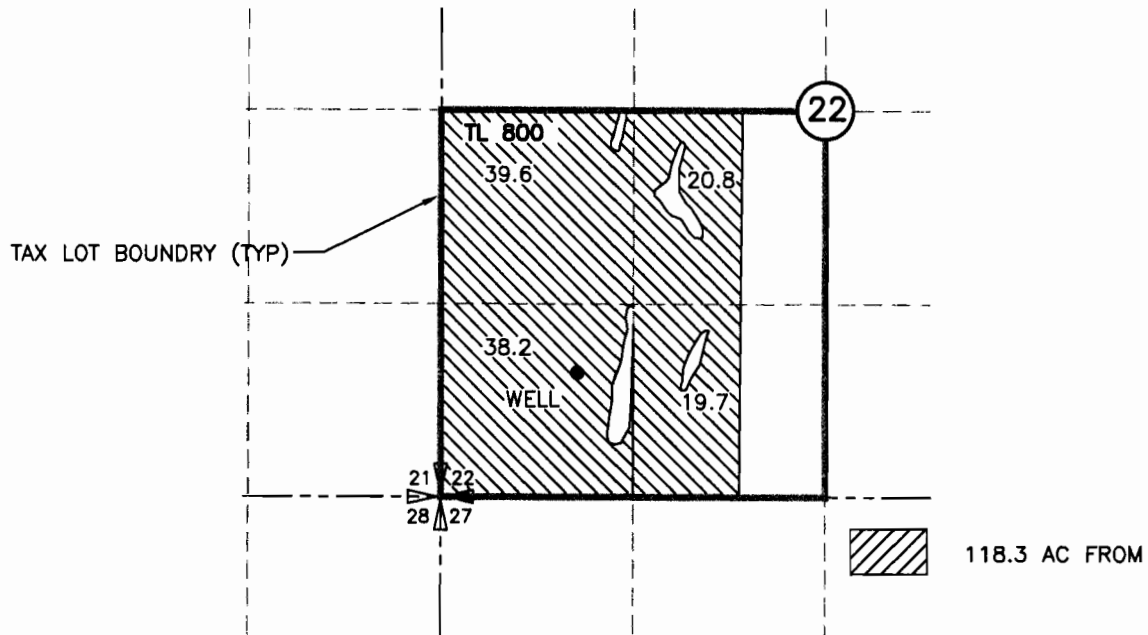

POINT OF APPROPRIATION

WELL LOCATED 820' N AND 940' E FROM THE SW CORNER  
 OF SEC 22

**RECEIVED**  
 JUL 10 2008  
 WATER RESOURCES DEPT.  
 SALEM, OREGON

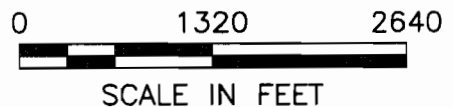

NOTE:  
 THE PURPOSE OF THIS MAP IS TO IDENTIFY THE APPROXIMATE LOCATION  
 OF THE WATER RIGHT. IT IS NOT INTENDED TO PROVIDE INFORMATION  
 RELATIVE TO THE LOCATION OF PROPERTY OWNERSHIP BOUNDARY LINES.

1 YEAR TEMPORARY TRANSFER APPLICATION  
 MAP  
 FOR LEON A. REESE  
 INVOLVING CERTIFICATE 55613  
 T3N, R30E WM  
 UMATILLA CO

RECEIVED  
 JUL 10 2008  
 WATER RESOURCES DEPT.  
 SALEM, OREGON

FROM  
 2 OF 2

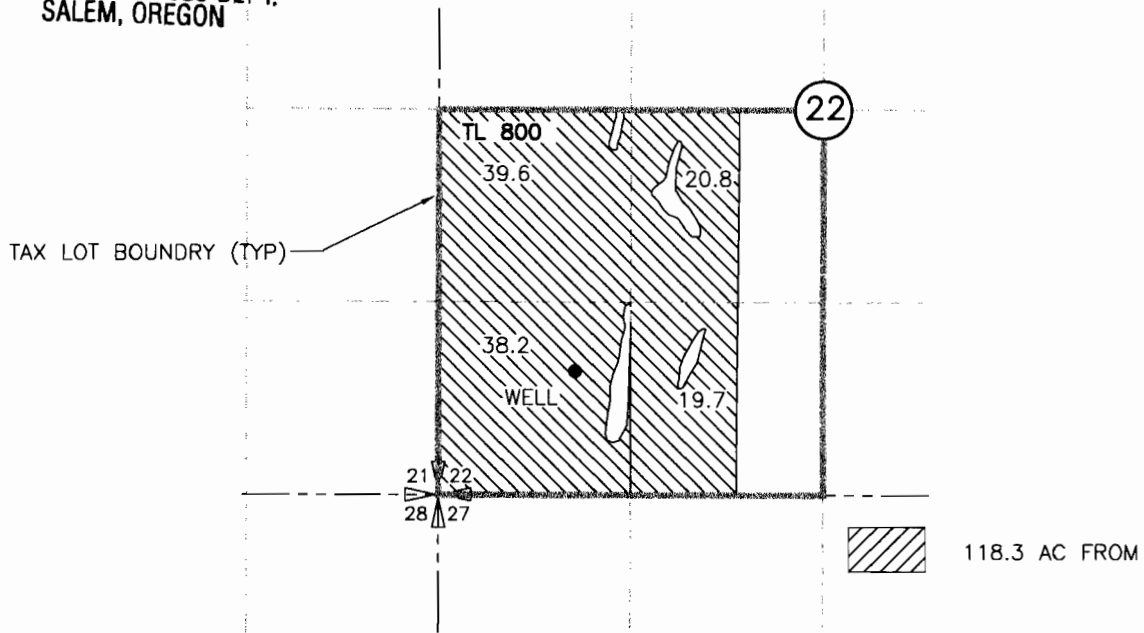

POINT OF APPROPRIATION

WELL LOCATED 820' N AND 940' E FROM THE SW CORNER  
 OF SEC 22

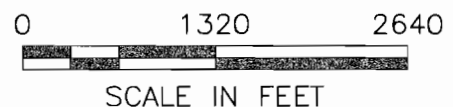
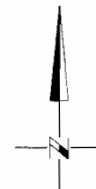

NOTE:  
 THE PURPOSE OF THIS MAP IS TO IDENTIFY THE APPROXIMATE LOCATION  
 OF THE WATER RIGHT. IT IS NOT INTENDED TO PROVIDE INFORMATION  
 RELATIVE TO THE LOCATION OF PROPERTY OWNERSHIP BOUNDARY LINES.

1 YEAR TEMPORARY TRANSFER APPLICATION  
 MAP  
 FOR LEON A. REESE  
 INVOLVING CERTIFICATE 55613  
 T3N, R30E WM  
 UMATILLA CO  
 TO  
 2 OF 2

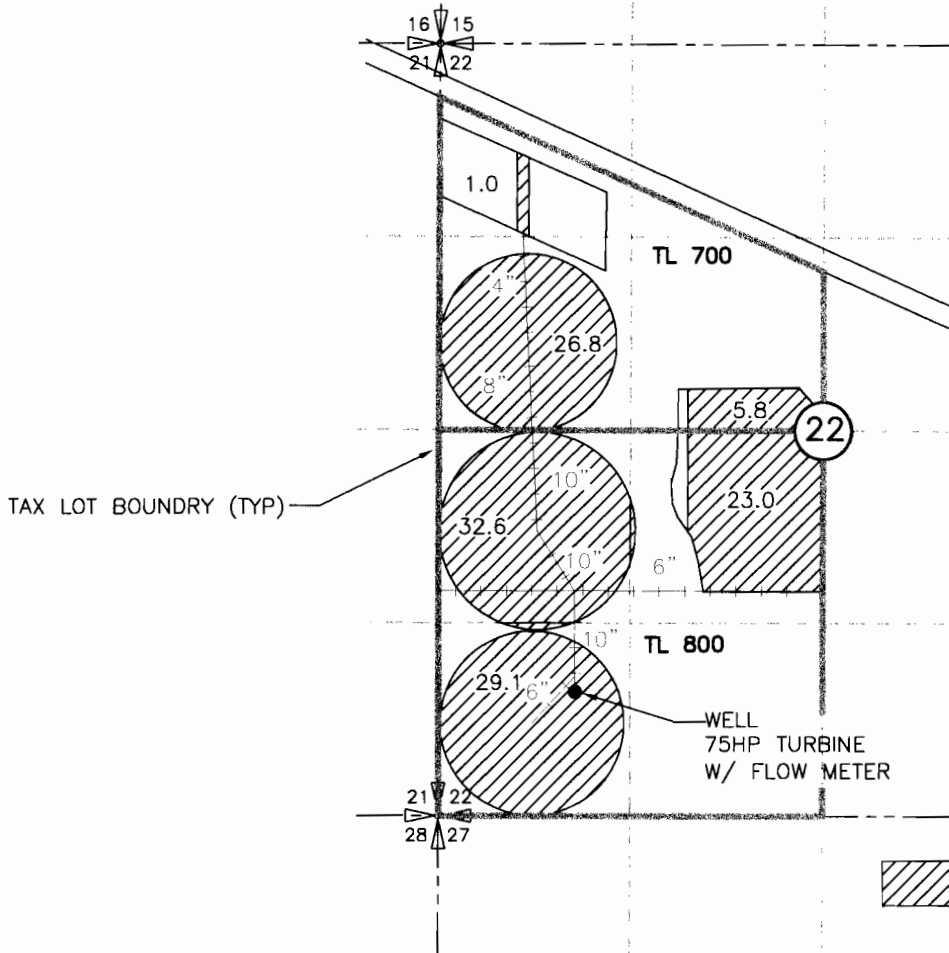

**RECEIVED**  
**JUL 10 2008**  
 WATER RESOURCES DEPT.  
 SALEM, OREGON

POINT OF APPROPRIATION

WELL LOCATED 820' N AND 940' E FROM THE SW CORNER  
 OF SEC 22

EXISTING WATER RIGHT DESCRIBED IN CERT 56073 FOR  
 SW 1/4 NW 1/4, SE 1/4 NW 1/4 AND THE NE 1/4 SW  
 1/4, SEC 22 WILL NOT BE USED OR TRANSFERRED  
 DURING THIS TRANSFER AS IT WAS ALLOWED NO WATER IN  
 THE STAGE GULCH CRITICAL GROUND WATER ORDER FOR  
 THE 2008 IRRIGATION SEASON

118.3 AC TO

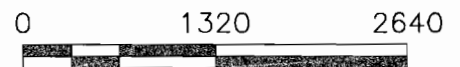
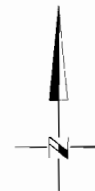

SCALE IN FEET

NOTE:  
 THE PURPOSE OF THIS MAP IS TO IDENTIFY THE APPROXIMATE LOCATION  
 OF THE WATER RIGHT. IT IS NOT INTENDED TO PROVIDE INFORMATION  
 RELATIVE TO THE LOCATION OF PROPERTY OWNERSHIP BOUNDARY LINES.

1 YEAR TEMPORARY TRANSFER APPLICATION  
 MAP  
 FOR LEON A. REESE  
 INVOLVING CERTIFICATES 84116 & 76273  
 T3N, R30E WM  
 UMATILLA CO

FROM  
 1 OF 2

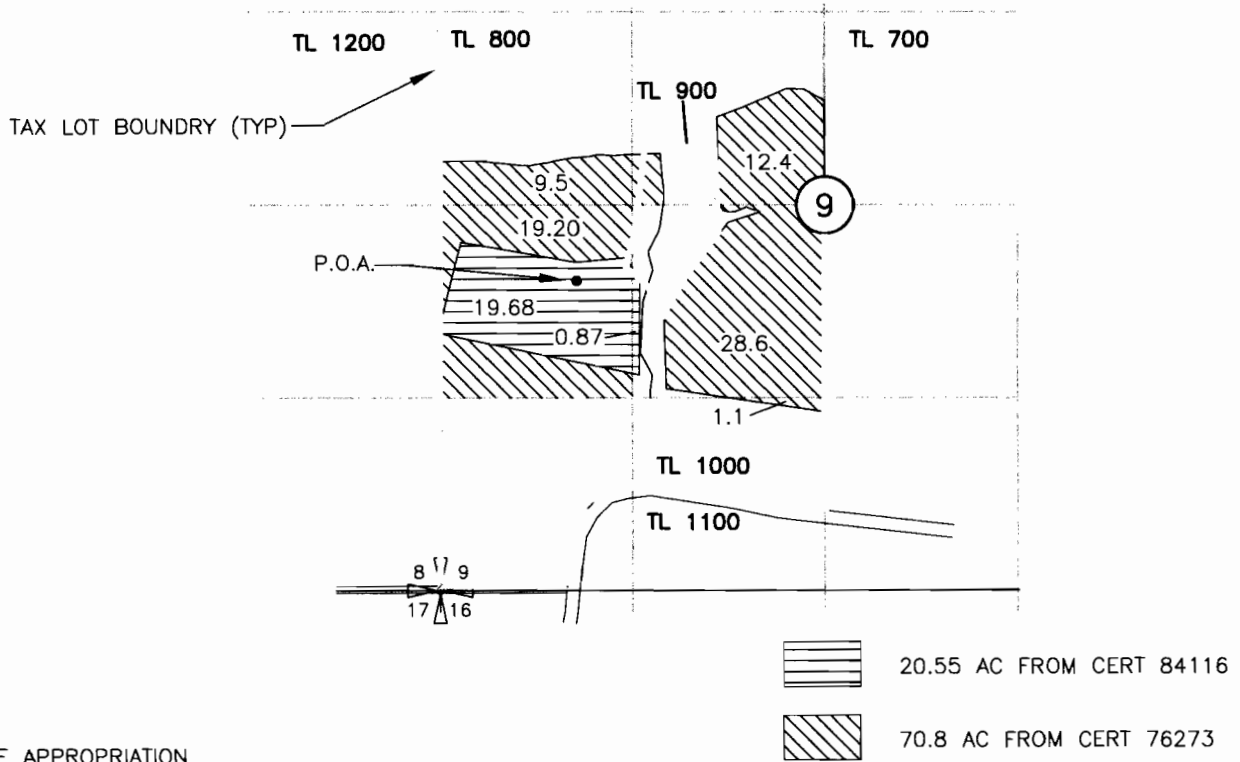

POINT OF APPROPRIATION

WELL #1 LOCATED 520'S AND 940'E FROM THE W 1/4  
 CORNER OF SEC 9

RECEIVED

JUL 10 2008

WATER RESOURCES DEPT.  
 SALEM, OREGON

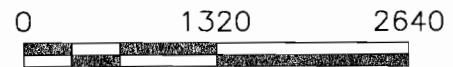
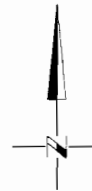

SCALE IN FEET

NOTE:  
 THE PURPOSE OF THIS MAP IS TO IDENTIFY THE APPROXIMATE LOCATION  
 OF THE WATER RIGHT. IT IS NOT INTENDED TO PROVIDE INFORMATION  
 RELATIVE TO THE LOCATION OF PROPERTY OWNERSHIP BOUNDARY LINES.

1 YEAR TEMPORARY TRANSFER APPLICATION  
 MAP  
 FOR LEON A. REESE  
 INVOLVING CERTIFICATES 84116 & 76273  
 T3N, R30E WM  
 UMATILLA CO

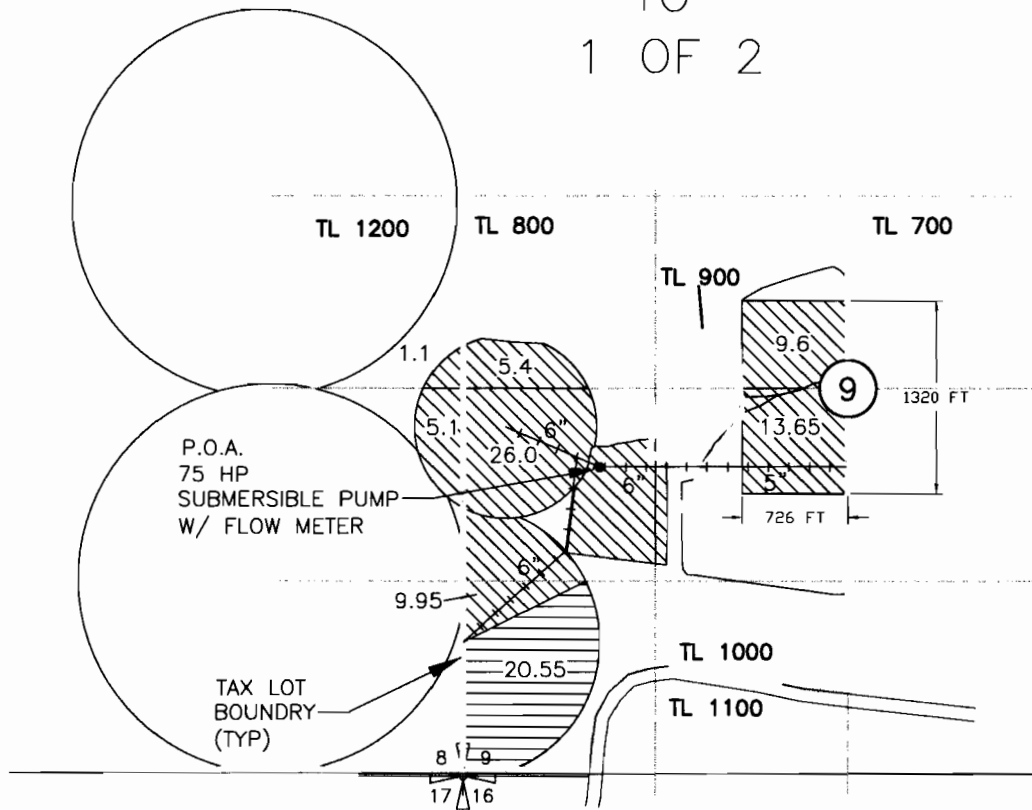

TO  
 1 OF 2



POINT OF APPROPRIATION

WELL #1 LOCATED 520'S AND 940'E FROM THE W 1/4  
 CORNER OF SEC 9

EXISTING WATER RIGHT DESCRIBED IN CERT 52824 FOR SW  
 1/4, SW 1/4 SEC 9 WILL NOT BE USED OR TRANSFERRED  
 DURING THIS TRANSFER AS IT WAS ALLOWED NO WATER IN  
 THE STAGE GULCH CRITICAL GROUND WATER ORDER FOR THE  
 2008 IRRIGATION SEASON

-  20.55 AC FROM CERT 84116
-  70.8 AC FROM CERT 76273

RECEIVED

JUL 10 2008

WATER RESOURCES DEPT.  
 SALEM, OREGON

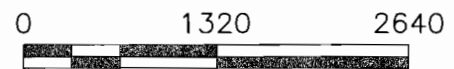
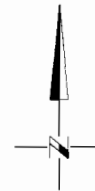

SCALE IN FEET

NOTE:  
 THE PURPOSE OF THIS MAP IS TO IDENTIFY THE APPROXIMATE LOCATION  
 OF THE WATER RIGHT. IT IS NOT INTENDED TO PROVIDE INFORMATION  
 RELATIVE TO THE LOCATION OF PROPERTY OWNERSHIP BOUNDARY LINES.

G-8633  
56073  
55613

T. 3N., R. 30E., W. M.

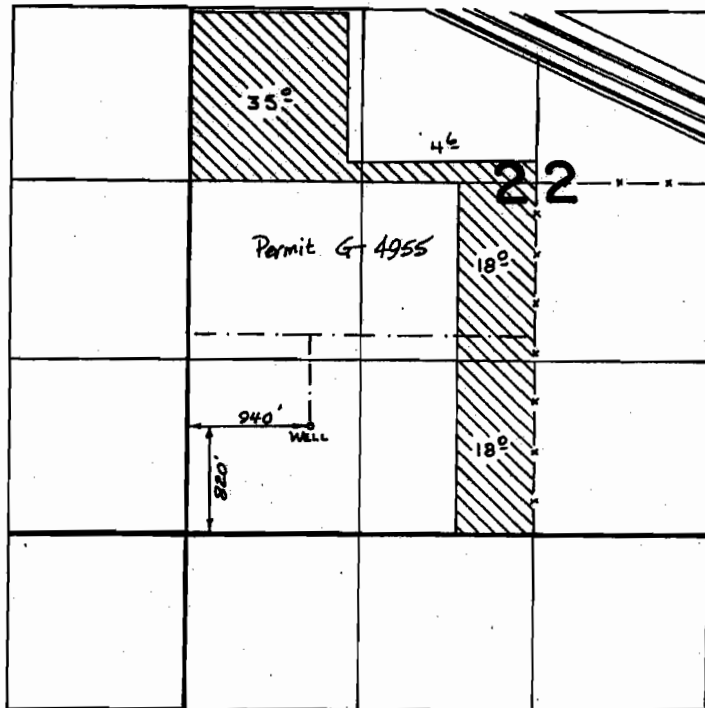

SCALE: 1" = 1320'

**FINAL PROOF SURVEY**  
UNDER

**TRANSFER 4203**

Application No. ~~G:9236~~ Permit No. ~~G:8633~~..  
IN NAME OF

.....LEON.....REESE.....

Surveyed ..... 1924, by V. L. Church.....



T.3N., R.30E., W.M.

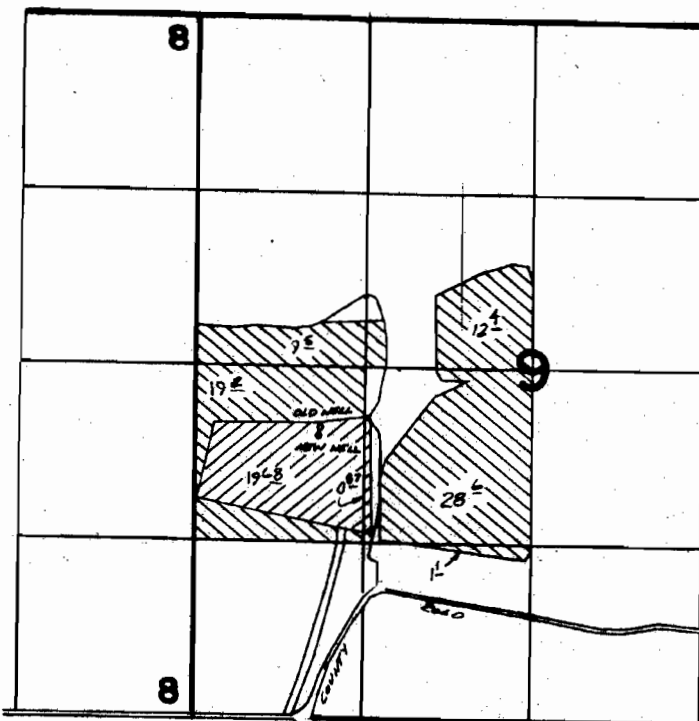

NEW WELL LOCATION: 520'S. & 940'E. FROM W 1/4 COR. SEC 9  
 OLD WELL LOCATION 450'S. & 960'E. FROM N 1/4 COR. SEC 9



PRIMARY



SUPPLEMENTAL

**FINAL PROOF SURVEY**  
 UNDER

Application No. **G-6359** Permit No. **G-5957**  
 IN NAME OF

.....**LEON A. REESE**.....

Surveyed 9-26..... 1978., by *P. [Signature]*.....