

**MAP**  
 Accompanying application for permit  
 to appropriate water  
 F. Cushing Moore, Applicant.  
 Aug. 15, 1911.  
 Scale 2 in. = 1 mi.

OFFICE OF STATE ENGINEER  
 RECEIVED  
 AUG 26 1911

Application No. 1658  
 Permit No. 526

I, F. Cushing Moore, of Payette, Idaho, do hereby certify that this map was made from notes taken during an actual survey made by me on Aug. 15<sup>th</sup> 1911, and that it correctly represents the works described in the accompanying application together with the location of streams and other ditches in the immediate vicinity, and has written thereon the area in each smallest legal subdivision which it is proposed to irrigate.

*F. Cushing Moore*  
 SURVEYOR.

**RECEIVED**  
 JUN 30 2008  
 WATER RESOURCES DEPT  
 SALEM, OREGON

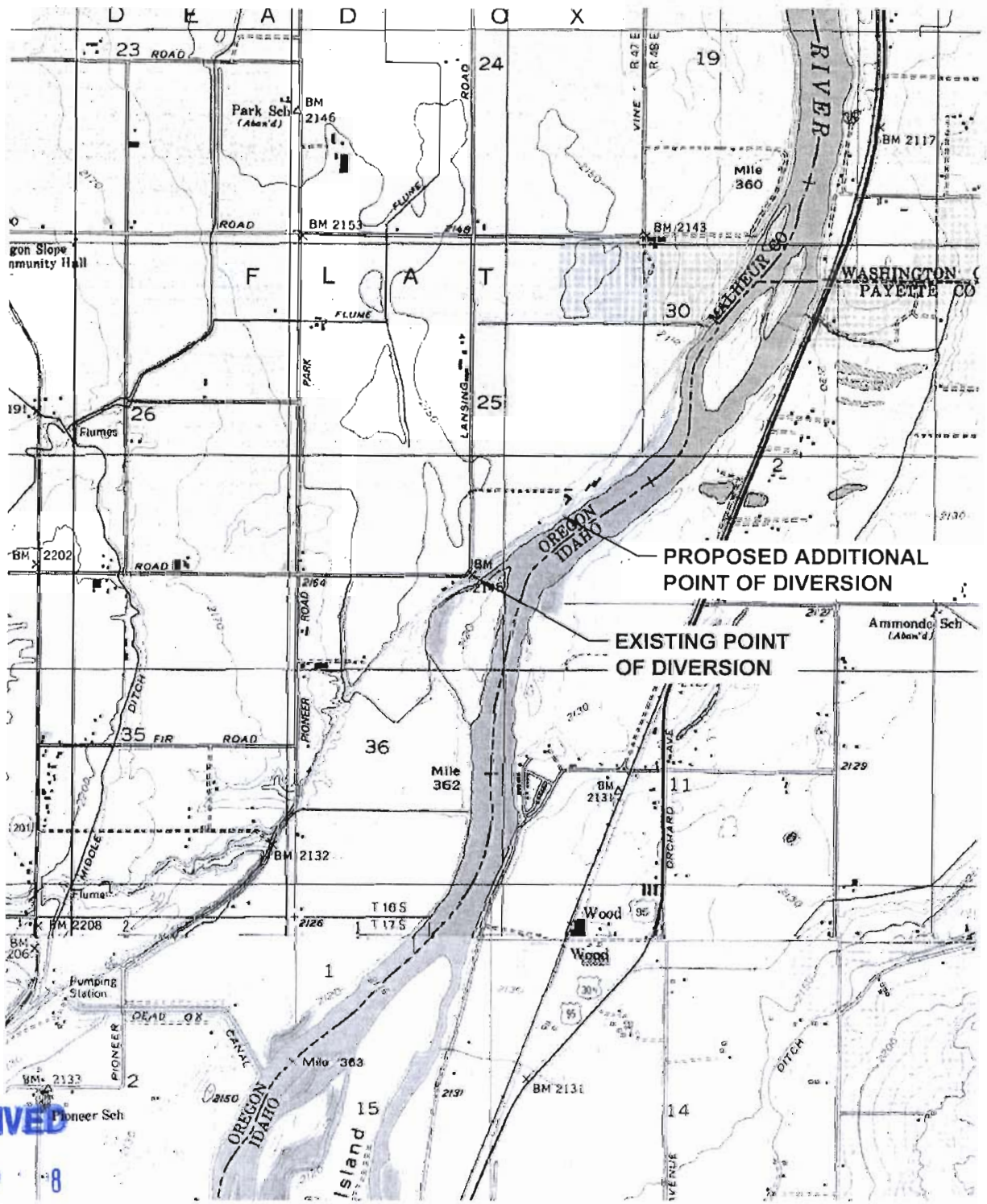

RECEIVED

JUL 14 2008

WATER RESOURCES DEPT  
SALEM, OREGON

**HOLLADAY ENGINEERING CO.**  
 ENGINEERS - CONSULTANTS  
 32 N. MAIN, P.O. BOX 235, PAYETTE, ID 83661  
 (208) 642-3304 - FAX (208) 642-2159  
 EMAIL: hrec@holladayengineering.com

REUSE OF DOCUMENTS  
 THIS DOCUMENT, AND THE IDEAS AND DESIGN INCORPORATED HEREIN, AS AN INSTRUMENT OF PROFESSIONAL SERVICE, IS THE PROPERTY OF HOLLADAY ENGINEERING CO. AND IS NOT TO BE USED IN WHOLE OR IN PART, FOR ANY OTHER PROJECT WITHOUT THE WRITTEN AUTHORIZATION OF HOLLADAY ENGINEERING CO.

**VICINITY MAP**  
**JOHN B. FERGUSON**

JOB NO: PR 100707  
 DATE: 4-2-08  
 PLOTTED: 5-6-08  
 C:\PR\100707\dwg\100707\_VIC  
 DRAWN BY: JEH  
 CHECKED BY: MEH

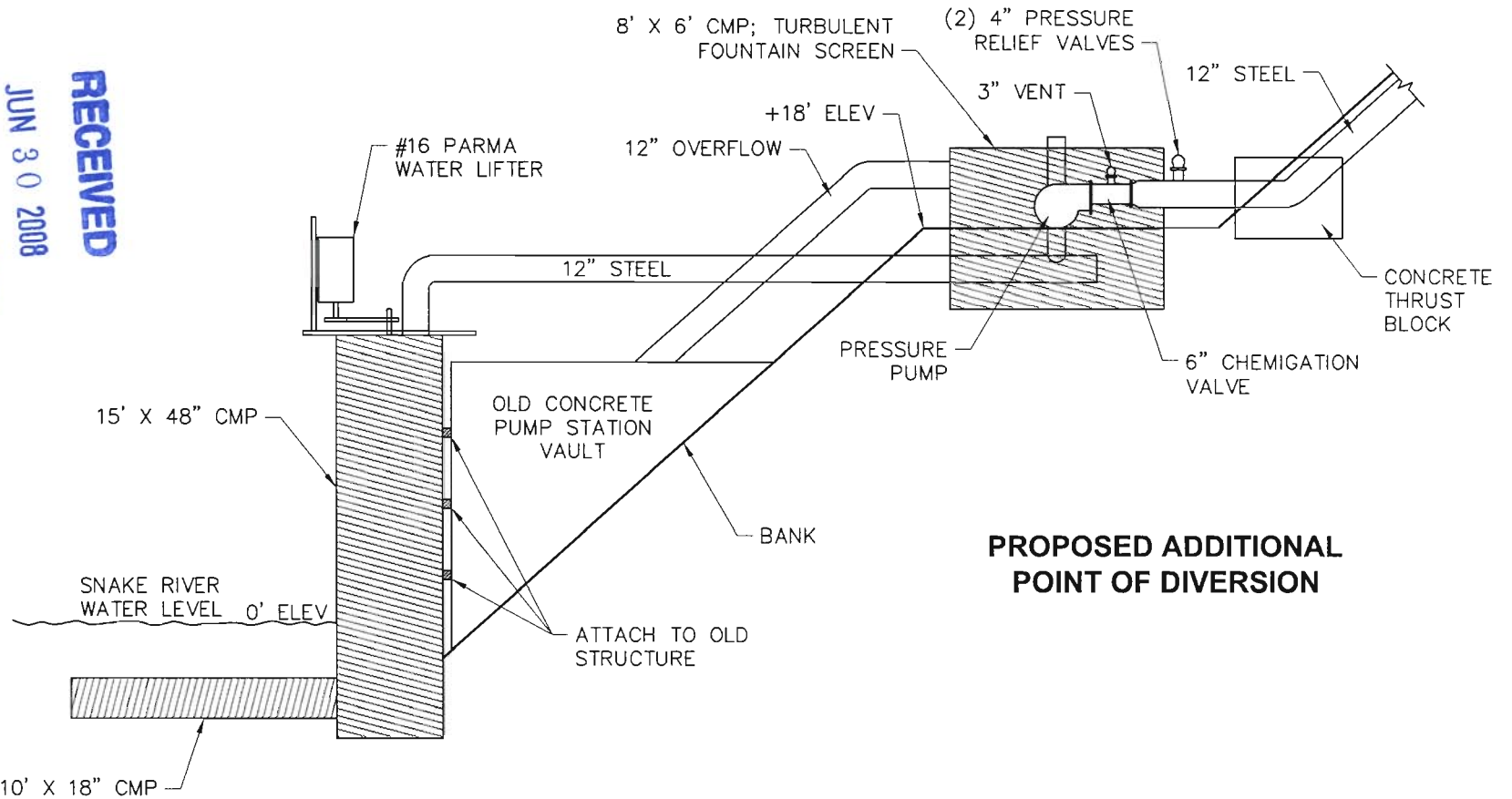

\* CMP = CORRUGATED METAL PIPE

RECEIVED

JUN 30 2008

WATER RESOURCES DEPT  
SALEM, OREGON

HE

HOLLADAY ENGINEERING CO.

ENGINEERS · CONSULTANTS

37 N. MAIN, P.O. BOX 235, SALEM, OR 97301  
(503) 642-3304 FAX (503) 642-2159  
EMAIL: hne@holladayengineering.com

REUSE OF DOCUMENTS AND CONTENTS AND THE IDEA HEREIN, AS AN INSTRUMENT OF SERVICE, IS THE PROPERTY OF HOLLADAY ENGINEERING CO. NO PART OF ANY WRITTEN INSTRUMENT OF HOLLADAY ENG. CO.

PROPOSED PUMP STATION  
SNAKE RIVER  
JOHN B. FERGUSON

DATE: 3/27/08  
DRAWN: JCF  
CHECKED: MEH

NOT TO SCALE

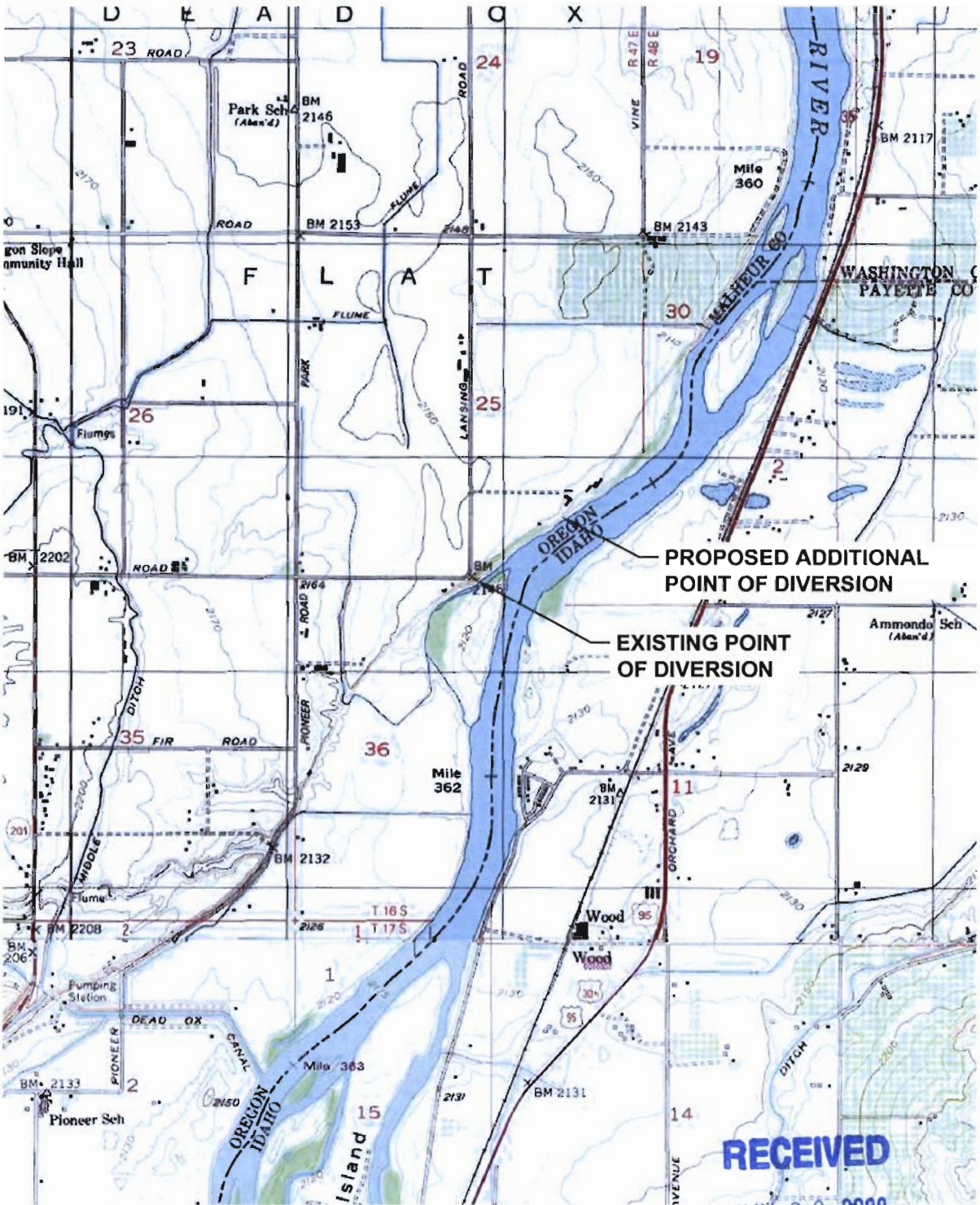

**RECEIVED**  
**JUN 30 2008**

**WATER RESOURCES DEPT**  
**SALEM, OREGON**

**HOLLADAY ENGINEERING CO.**  
 ENGINEERS • CONSULTANTS  
 32 N. MAIN P.O. BOX 235 PAYETTE, ID 83661  
 (208) 642-3304 • FAX# (208) 642-2159  
 EMAIL: hec@holladayengineering.com

REUSE OF DOCUMENTS  
 THIS DOCUMENT, AND THE IDEAS AND DESIGN INCORPORATED THEREIN, AS AN INSTRUMENT OF PROFESSIONAL SERVICE, IS THE PROPERTY OF HOLLADAY ENG. CO. AND IS NOT TO BE USED, IN WHOLE OR IN PART, FOR ANY OTHER PROJECT WITHOUT THE WRITTEN AUTHORIZATION OF HOLLADAY ENG. CO.

**VICINITY MAP**  
**JOHN B. FERGUSON**

PR	100707
DATE	4-2-08
REVISION	5-6-08
BOOK FILE	6:\PR\100707\dwg\100707.MXD
DRAWN BY	JEH
CHECKED BY	MEH
PAGE	



**HOLLADAY ENGINEERING CO.**  
 ENGINEERS - CONSULTANTS  
 33 N. MAIN P.O. BOX 235 PAYETTE, ID 83861  
 (208) 642-3304 FAX (208) 642-2159  
 EMAIL: holladayeng@holladayeng.com

REUSE OF DOCUMENTS  
 THIS DOCUMENT AND THE DATA  
 AND DESIGN INFORMATION CONTAINED  
 HEREIN ARE THE PROPERTY OF  
 HOLLADAY ENGINEERING CO. AND  
 MAY BE USED FOR THE PROJECT  
 IDENTIFIED HEREIN ONLY. ANY  
 OTHER REUSE OR REPRODUCTION  
 WITHOUT THE WRITTEN PERMISSION OF  
 HOLLADAY ENGINEERING CO. IS  
 PROHIBITED.

**PROPOSED ADDITIONAL  
 POINT OF DIVERSION  
 JOHN B. FERGUSON**

**WATER RESOURCES DEPT TO SCALE  
 SALEM, OREGON**

**RECEIVED  
 JUN 30 2008**

JOB NO. PR 100707  
 DATE 5/7/08  
 DRAWN BY JEH  
 CHECKED BY MEH

THIS MAP WAS PREPARED FOR  
 ASSESSMENT PURPOSE ONLY

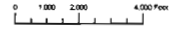

T.16S. R.47E. W.M.  
 MALHEUR COUNTY

T.16S. R.48E. W.M.  
 MALHEUR COUNTY

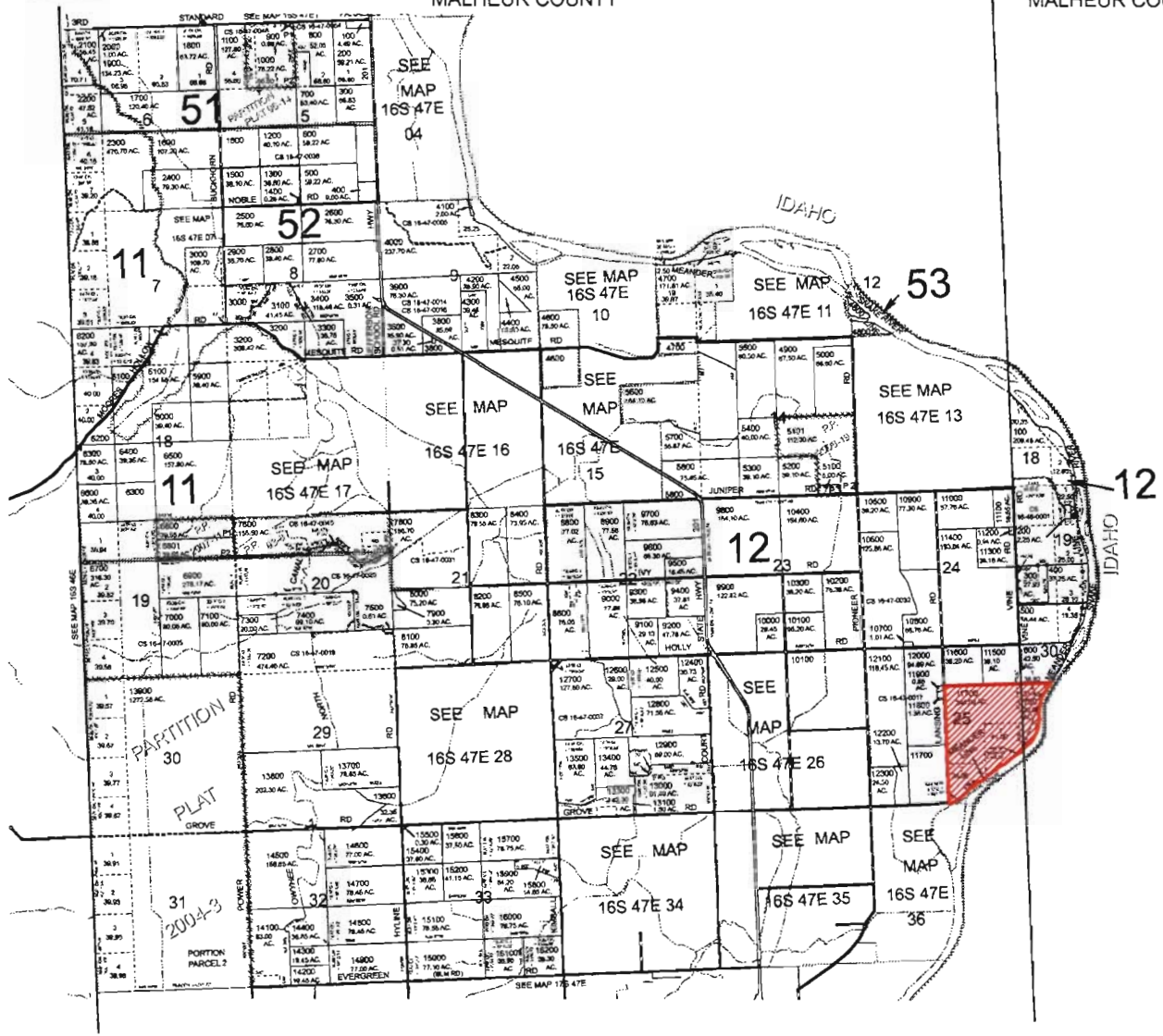

IDAHO

IDAHO



**USDA** Map of Tract #38  
Malheur County FSA

168.1 Calculated Acres  
HEL, NHEL Status: HEL

**RECEIVED** March 28, 2006

**JUN 30 2008**



*Loph Deig*

Wetlands

**WATER RESOURCES DEPT  
SALEM, OREGON**

This acreage is for FSA program purposes only.  
No warranty is made for any other use.

**John B Ferguson—Additional Points of Diversion  
PR100707**



Diversion from Side Channel of Snake River



Existing Inlet Structure at Existing Point of Diversion

**RECEIVED**  
**JUN 30 2008**  
**WATER RESOURCES DEPT**  
**SALEM, OREGON**

**John B Ferguson—Additional Points of Diversion  
PR100707**



Existing Lift Pump at Existing Point of Diversion



Existing Point of Diversion—Pipe Lines to Concrete Ditches

**RECEIVED**

JUL 14 2008

**WATER RESOURCES DEPT  
SALEM, OREGON**



**John B Ferguson—Additional Points of Diversion  
PR100707**



Concrete Ditch for Irrigating Fields



Concrete Ditch for Irrigating Fields

**RECEIVED**

**JUL 14 2008**

**WATER RESOURCES DEPT  
SALEM, OREGON**

**John B Ferguson—Additional Points of Diversion  
PR100707**



Proposed Additional Point of Diversion on Main Stem of the Snake River



Existing Structure to be Remodeled and Used as Additional Point of Diversion

**RECEIVED**  
JUL 14 2008  
WATER RESOURCES DEPT  
SALEM, OREGON

**John B Ferguson—Additional Points of Diversion  
PR100707**



Existing Inlet Structure at Existing Point of Diversion



Existing Lift Pump at Existing Point of Diversion

**RECEIVED**

**JUL 14 2008**

**WATER RESOURCES DEPT  
SALEM, OREGON**

**John B Ferguson—Additional Points of Diversion  
PR100707**



Diversion from Side Channel of Snake River



Existing Inlet Structure at Existing Point of Diversion

**RECEIVED**  
JUL 14 2008  
WATER RESOURCES DEPT  
SALEM, OREGON

1. THIS MAP IS FOR THE PURPOSE OF IDENTIFYING THE LOCATION OF WATER RIGHTS ONLY AND IS NOT INTENDED TO PROVIDE LEGAL DIMENSIONS OR LOCATIONS OF PROPERTY LINES

2. THE ORIGINAL TOPOGRAPHIC SURVEY WAS DONE BY ALS OF MIDDLETON, IDAHO FOR JBF FARMS. HOLLADAY ENGINEERING CO. USED THE DATA AND TOPOGRAPHIC SURVEY TO PREPARE WATER RIGHTS MAP AND APPLICATION FOR AN ADDITIONAL POINT OF DIVERSION.

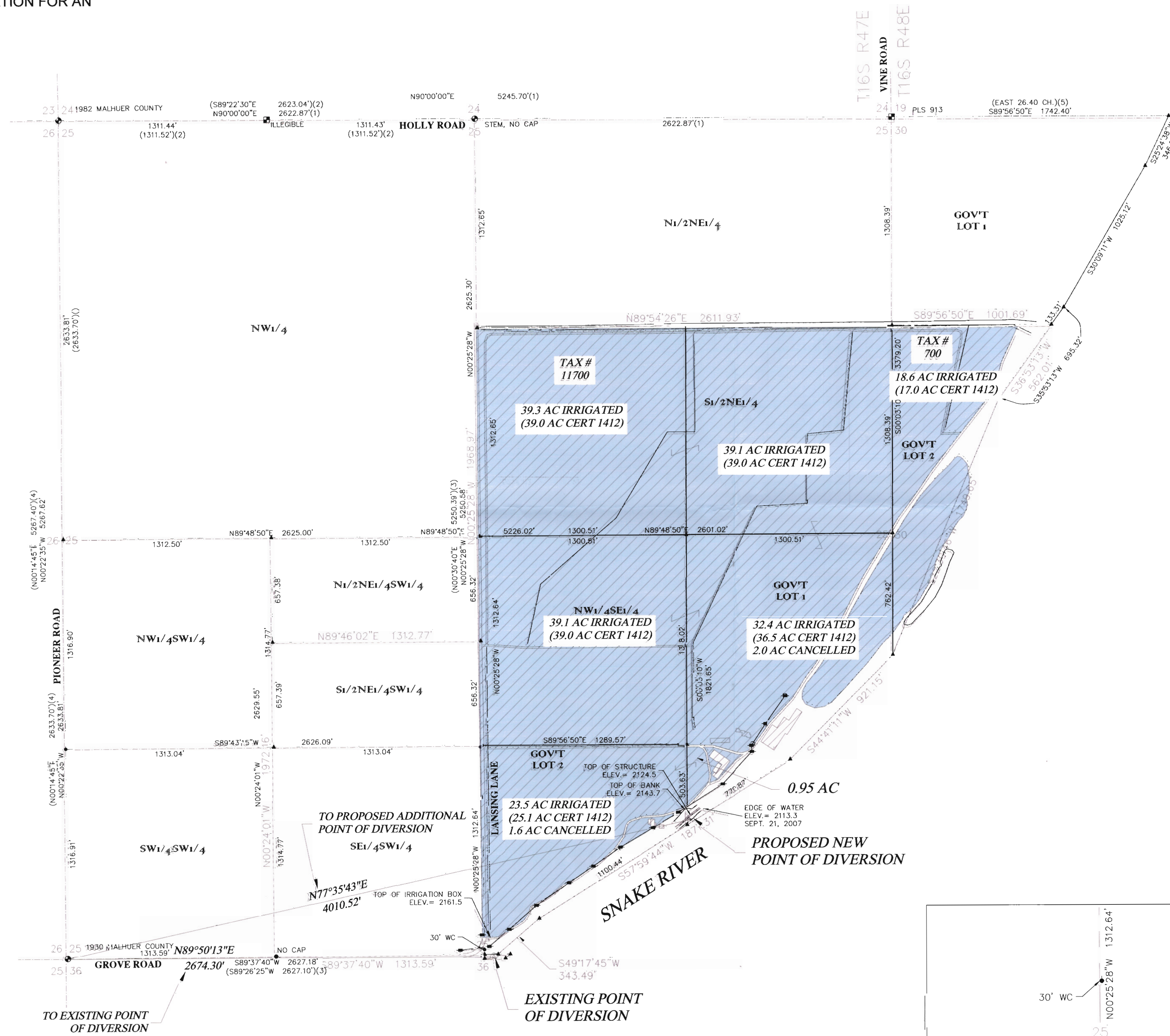
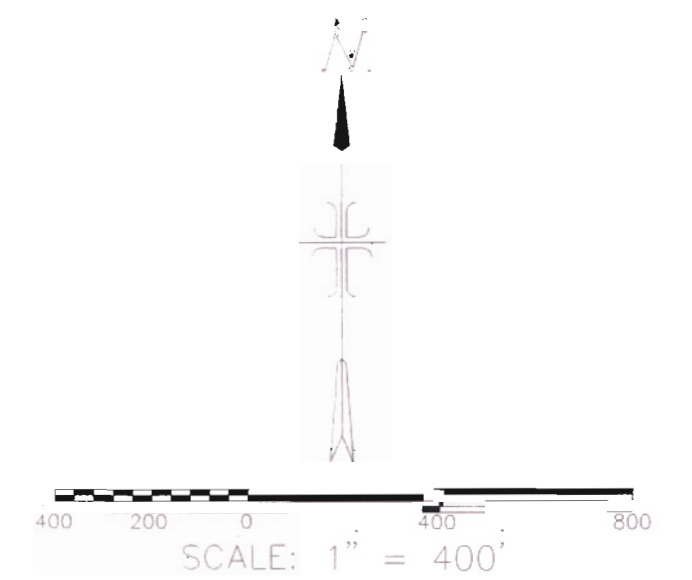

- REFERENCES:**
- (1) RECORD OF SURVEY BY BI-STATE SURVEYS, COUNTY SURVEY No. 16-48-0001
  - (2) RECORD OF SURVEY BY W.H. WEAVER & ASSOCIATES, COUNTY SURVEY No. 16-47-0032
  - (3) RECORD OF SURVEY BY GASCHLER & CUMMINGS, COUNTY SURVEY No. 16-47-0041
  - (4) RECORD OF SURVEY BY W.H. WEAVER & ASSOCIATES, COUNTY SURVEY No. 16-47-0033
  - (5) GENERAL LAND OFFICE MAPS, COMPLETED 1874

**LEGEND**

- Boundary Line
- General Land Office Meander Line: 1874
- Section Line
- Centerline of Ditch
- Edge of Dirt Road
- Edge of Pavement
- Top of Bank
- Overhead Power Line
- Existing Building
- Found Brass Cap
- Found Aluminum Cap
- Found 1/2" Iron Pin
- Data of Record
- WC
- Witness Corner
- Power Pole
- Guy Anchor
- TBM
- Benchmark on Concrete Slab
- TOE
- Toe of Slope
- Calculated Point, Nothing Set

**NOTE:**  
THE SPOT ELEVATIONS PROVIDED DESCRIBE TOPOGRAPHIC FEATURES THAT ARE AT THE FIELD LEVEL, BEING OUTSIDE OF THE CENTERLINE OF THE LOCATED IRRIGATION DITCHES.  
ELEVATIONS ARE BASED ON GPS OBSERVATIONS, NGS DESIGNATION "T 391" WAS HELD FOR NAD 83.

**PRELIMINARY**

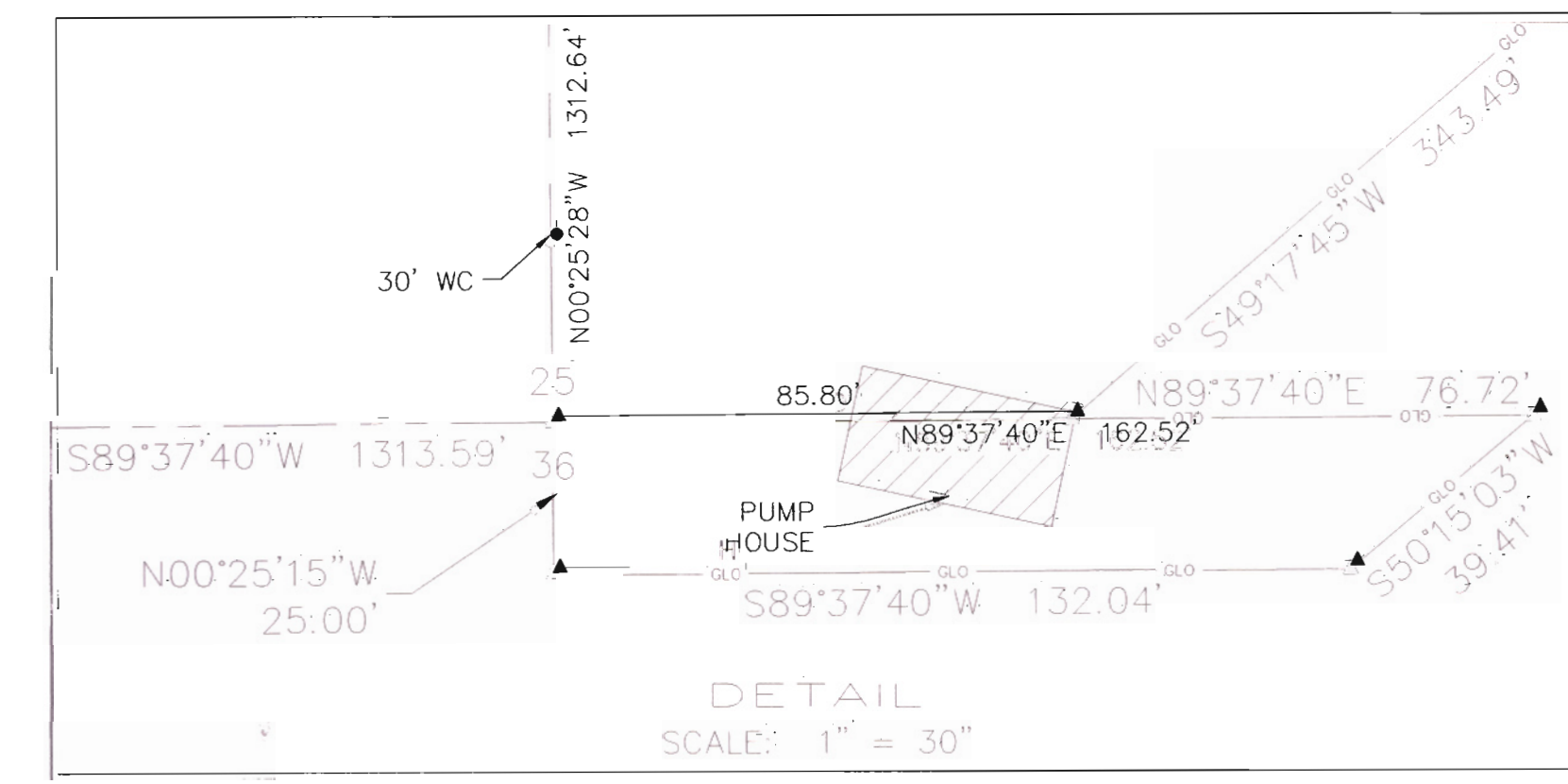

INDEX No. 16472-25-74-0-0-00-00  
INDEX No. 16482-30-0-0-0-00-00

TOPOGRAPHIC SURVEY FOR  
**JOHN FERGUSON**

A PORTION OF SECTION 25, T. 16 S., R. 47 E., &  
GOVERNMENT LOT 2 OF SECTION 30, T. 16 S., R. 48 E.,  
B.M. MALHUER COUNTY, OREGON

SCALE: 1" = 300' DR: DEM CK: WLN SHEET: 1 OF 1  
DATE: OCTOBER 4, 2007 FILE: 2658-01-01 TOPO.dwg

**ALS** Surveyors + Engineers  
Planners  
1103 West Main Street  
Middletown, Idaho  
208-585-5858

RECEIVED  
JUL 14 2008  
WATER RESOURCES DEPT  
SALEM, OREGON

**HOLLADAY ENGINEERING CO.**  
ENGINEERS-GEODETISTS-CONSULTANTS  
32 N. MAIN, P.O. BOX 230, PAYETTE, ID 83661  
(208) 642-3304 • FAX: (208) 642-2159  
EMAIL: hec@holladayengineering.com  
© 1991-2007 holladay-engineering.com

John B. Ferguson  
Additional Point of Diversion  
Certified Right No. 1412  
HECO Project No. PR 100707  
T10666

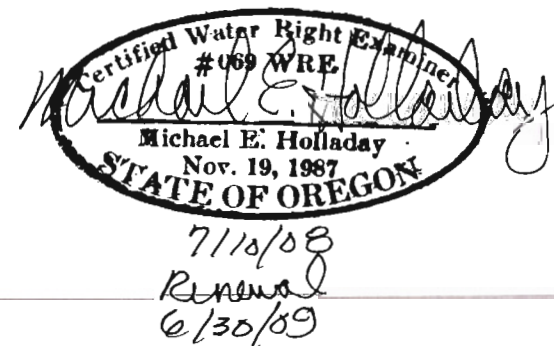

- CERTIFICATED RIGHT NO. 1412
- AREA TO BE IRRIGATED BY ADDITIONAL POINT OF DIVERSION

7/14/08  
REMOVED  
6/30/09

1. THIS MAP IS FOR THE PURPOSE OF IDENTIFYING THE LOCATION OF WATER RIGHTS ONLY AND IS NOT INTENDED TO PROVIDE LEGAL DIMENSIONS OR LOCATIONS OF PROPERTY LINES
2. THE ORIGINAL TOPOGRAPHIC SURVEY WAS DONE BY ALS OF MIDDLETON, IDAHO FOR JBF FARMS. HOLLADAY ENGINEERING CO. USED THE DATA AND TOPOGRAPHIC SURVEY TO PREPARE WATER RIGHTS MAP AND APPLICATION FOR AN ADDITIONAL POINT OF DIVERSION.

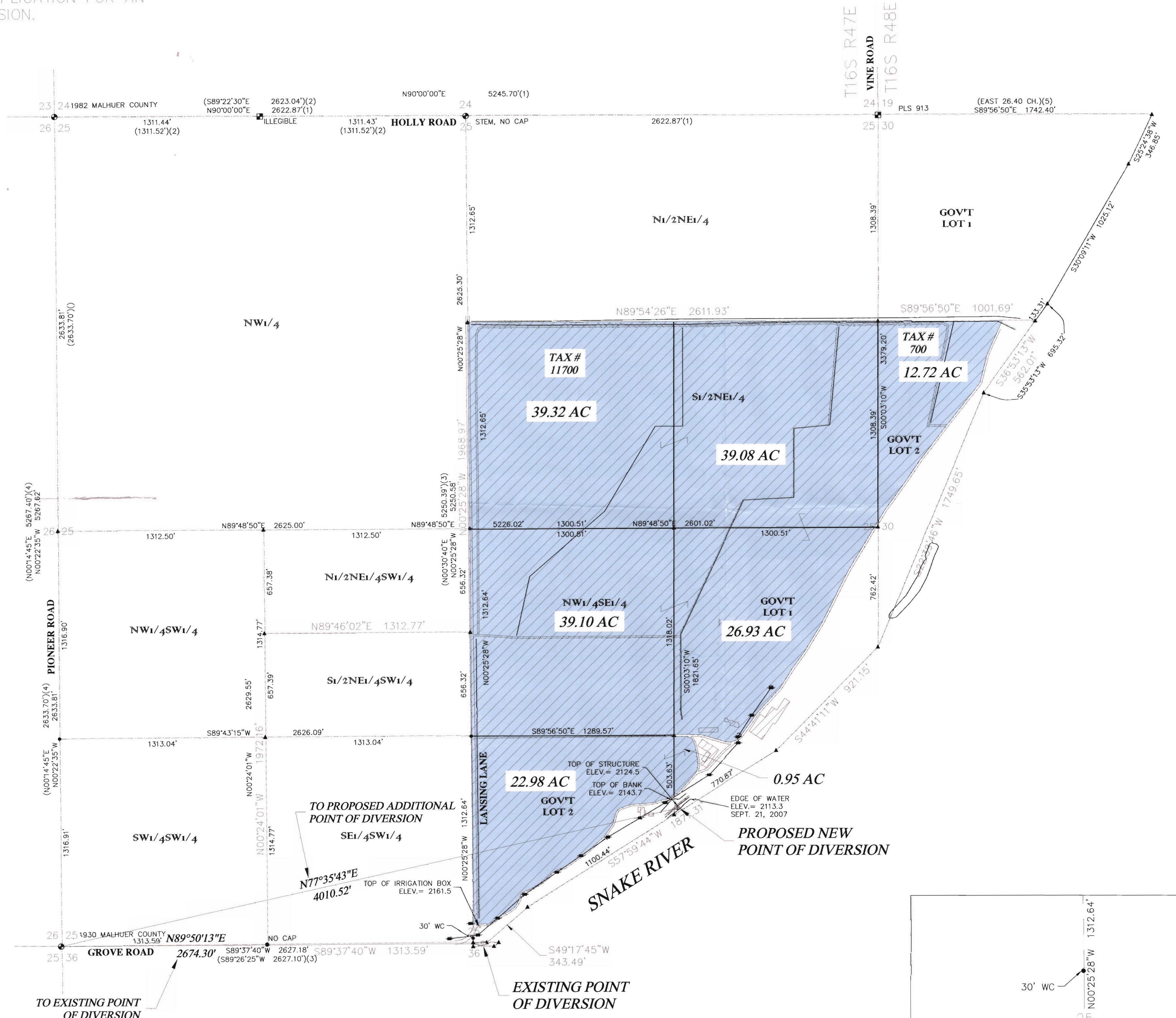
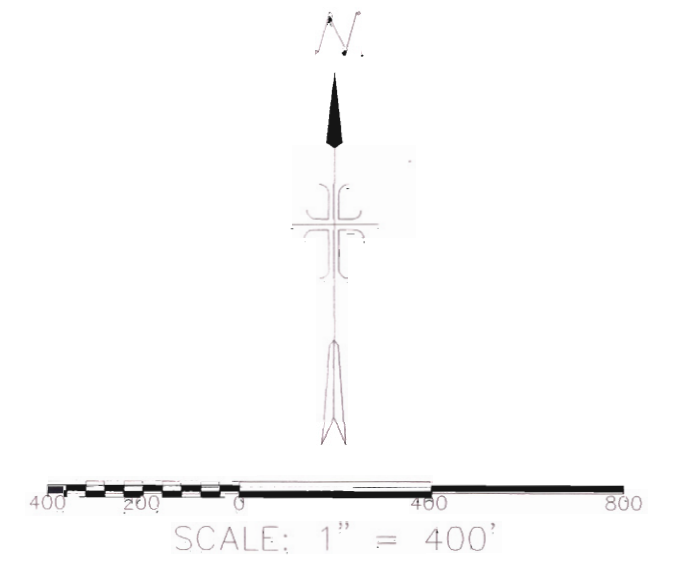

**REFERENCES:**

- (1) RECORD OF SURVEY BY BI-STATE SURVEYS, COUNTY SURVEY No. 16-48-0001
- (2) RECORD OF SURVEY BY W.H. WEAVER & ASSOCIATES, COUNTY SURVEY No. 16-47-0032
- (3) RECORD OF SURVEY BY GASCHLER & CUMMINGS, COUNTY SURVEY No. 16-47-0041
- (4) RECORD OF SURVEY BY W.H. WEAVER & ASSOCIATES, COUNTY SURVEY No. 16-47-0033
- (5) GENERAL LAND OFFICE MAPS, COMPLETED 1874

**LEGEND**

- Boundary Line
- General Land Office Meander Line, 1874
- Section Line
- Centerline of Ditch
- Edge of Dirt Road
- Edge of Pavement
- Top of Bank
- Overhead Power Line
- Existing Building
- Found Brass Cap
- Found Aluminum Cap
- Found 1/2" Iron Pin
- Data of Record
- Witness Corner
- Power Pole
- Guy Anchor
- TBM
- Benchmark on Concrete Slab
- TOE
- Toe of Slope
- Calculated Point, Nothing Set

**NOTE:**

THE SPOT ELEVATIONS PROVIDED DESCRIBE TOPOGRAPHIC FEATURES THAT ARE AT THE FIELD LEVEL, BEING OUTSIDE OF THE CENTERLINE OF THE LOCATED IRRIGATION DITCHES.  
ELEVATIONS ARE BASED ON GPS OBSERVATIONS, NGS DESIGNATION "T 391" WAS HELD FOR NAVD 88.

**PRELIMINARY**

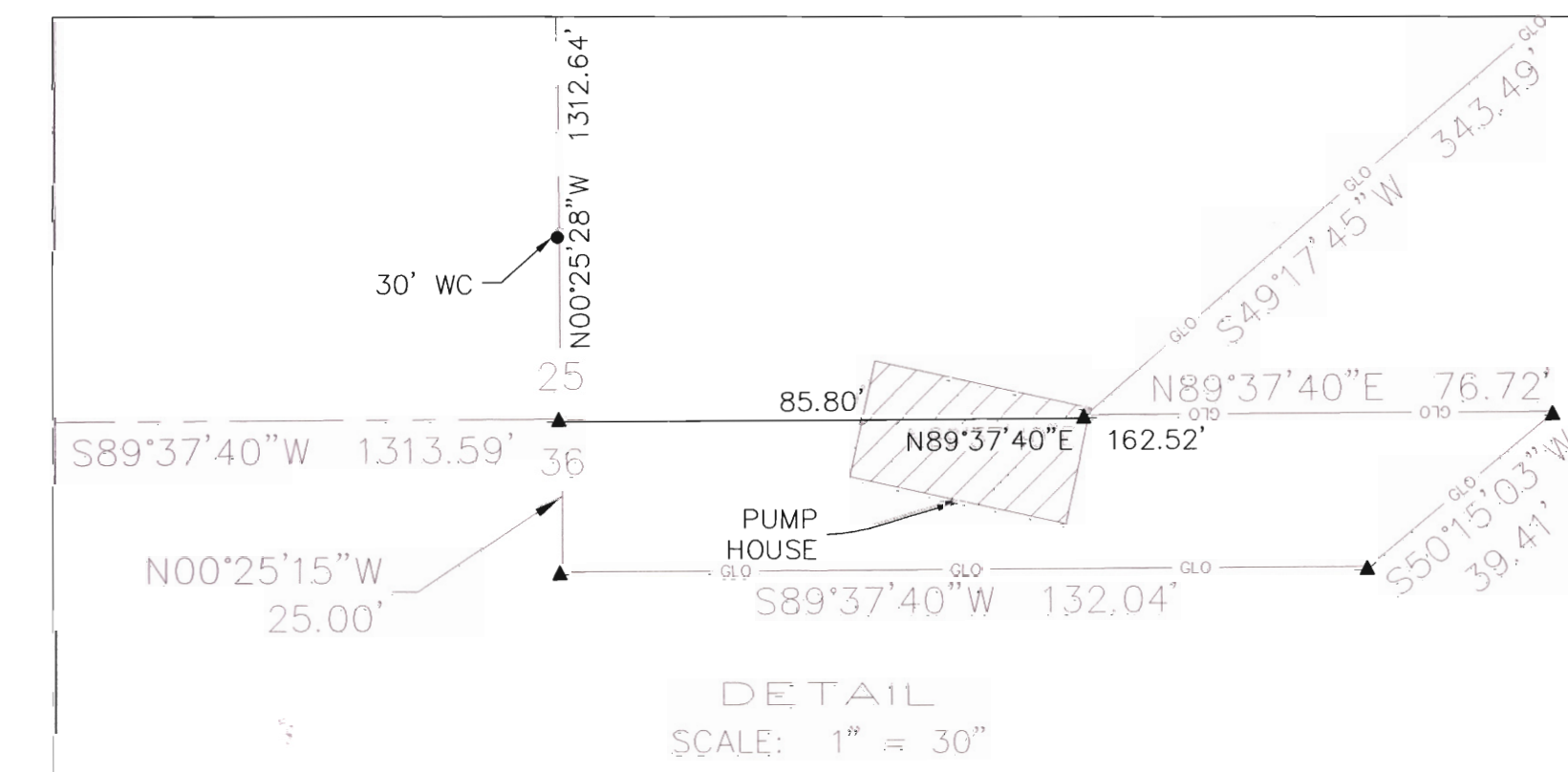

RECEIVED  
JUN 30 2008  
WATER RESOURCES DEPT  
SALEM, OREGON

**HOLLADAY ENGINEERING CO.**  
ENGINEERS • GEOLOGISTS • CONSULTANTS  
32 N. MAIN P.O. BOX 235 PAYETTE, ID 83661  
(208) 842-3304 • FAX (208) 842-2159  
EMAIL: hec@holladayengineering.com  
© 1997, 2007, 2008 HEC - ALL RIGHTS RESERVED

John B. Ferguson  
Additional Point of Diversion  
Certificated Right No. 1412  
HECO Project No. PR 100707

CERTIFICATED RIGHT NO. 1412  
 AREA TO BE IRRIGATED BY ADDITIONAL POINT OF DIVERSION

INDEX No. 16472-25-4-0-0-00-00  
INDEX No. 16482-30-0-0-0-00-00

TOPOGRAPHIC SURVEY FOR  
**JOHN FERGUSON**

A PORTION OF SECTION 25, T. 16 S., R. 47 E., & GOVERNMENT LOT 2 OF SECTION 30, T. 16 S., R. 48 E., B.M. MALHUER COUNTY, OREGON

SCALE: 1" = 300'	DR: DEM	CK: WLN	SHEET: 1 OF 1
DATE: OCTOBER 4, 2007	FILE: 2658-01-01 TOPQ.dwg		

**ALS** Surveyors • Engineers  
Planners  
1103 West Main Street  
Middletown, Idaho  
208-885-8858